When you find a well-informed man—depend on it, he's a reader of THE GAZETTE

COLORADO SPRINGS GAZETTE

See first today, 5:35; sets, 6:58. Moon full yesterday, 61. W. Thursday, Generally Fair. [illegible] possible.

NO. 11,901 41ST YEAR — COLORADO SPRINGS, COLO., SUNDAY, APRIL 13, 1913—THIRTY-TWO PAGES — PRICE FIVE CENTS

State Historical and Natural History Society

More Photographic Evidence of Falsity of Charges Against McKesson

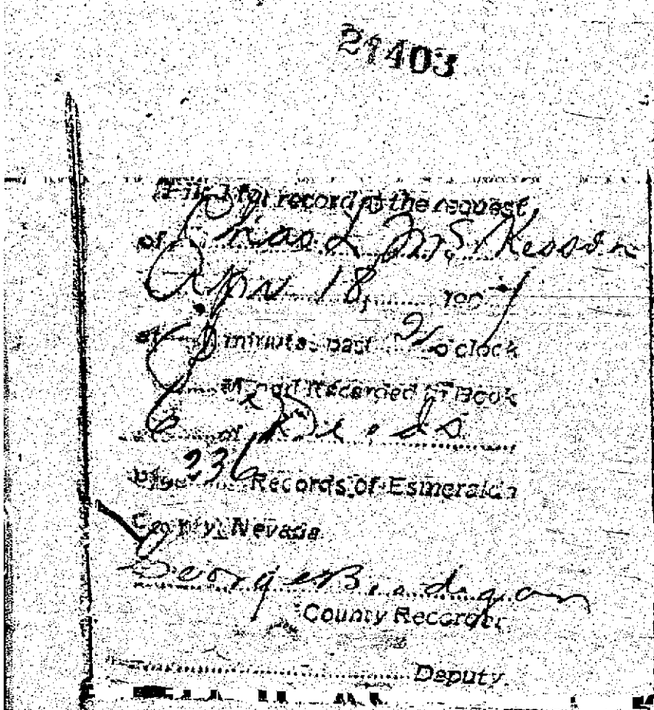

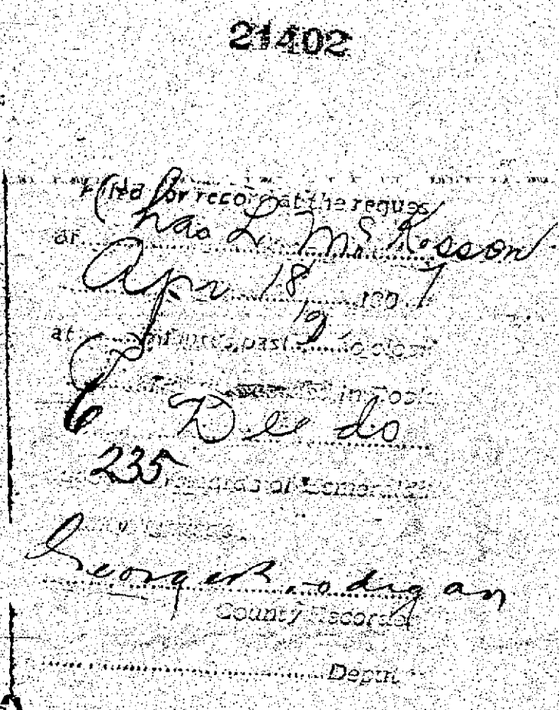

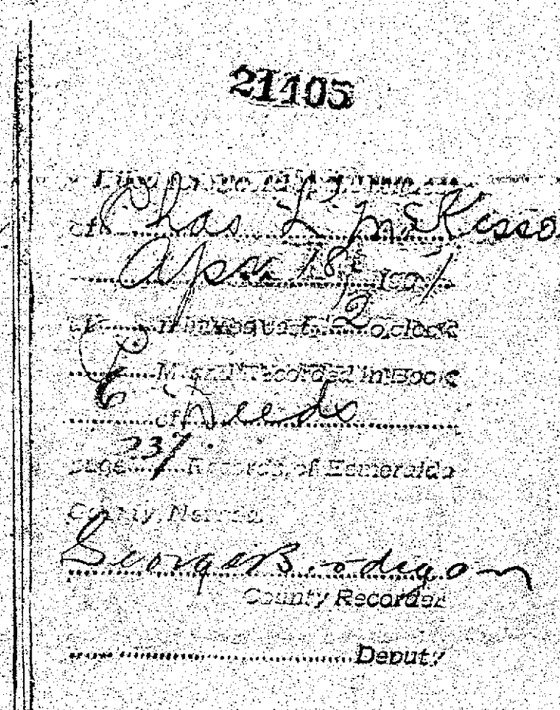

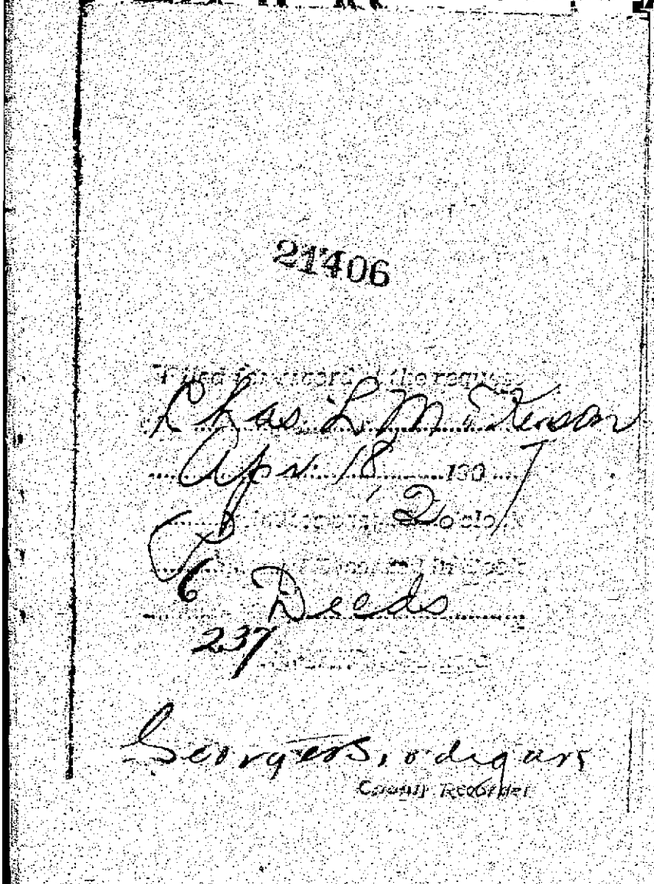

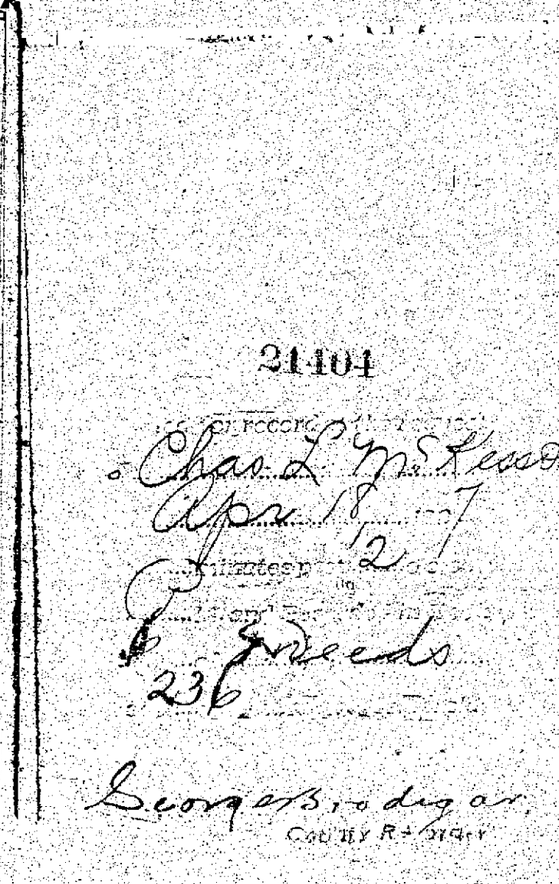

INDENIABLE PROOF DOCUMENTS GIVING PROPERTY TO COMPANY WERE FILED

Photographic Reproduction of Stamp of Recorder Esmeralda County, Nev., Shows That Filings Were Made April 18, 1907; Treasurer White of Mineral County Wired Evening Telegraph Where Records Might Be Found, but Thomas Organ Suppressed It

The last bit of evidence to prove beyond the shadow of a doubt that Charles L. McKesson transferred the Nevada mining property to the Nevada Portland Mining company six years ago, and to show the falsity of the campaign attacks against him, is contained in the photographed recorder's stamps as produced herewith.

Yesterday The Gazette printed on the first page photographic facsimiles of the deeds, and today we publish photographs of the backs of these same deeds, showing the signature of the county recorder of Esmeralda county, the year, the day and even the hour of filing. The deeds themselves, as printed on the first page of The Gazette yesterday, are reprinted on page 8 of this issue.

Here are the facts in the case: April 18, 1907, at 2 p. m., Mr. McKesson filed with George Brodigan, county recorder of Esmeralda county, Nevada, quit-claim, warranty and mining deeds in favor of the Portland Nevada Mining company.

This is proved by the deeds themselves, which may be examined at The Gazette by anyone interested, or may be verified by communicating with the recorder at Esmeralda county.

Why Wasn't McKesson Asked?

The Telegraph, in claiming that the Nevada Portland Mining company owned no property in Nevada, went out of its way to telegraph to Mineral county (wiring to the wrong authority), and violated the first rule of newspaper ethics to interview the man most interested, and whose offices are within one block of the Telegraph office. Any item of news whatever concerning any person is always verified by communicating with that person, and this rule is universal in newspaper circles. Why was not Mr. McKesson interviewed?

But the afternoon paper not only committed a gross error of omission, it committed a graver error in its libel of Mr. McKesson. On Thursday IT ACTUALLY PURPORTED TO QUOTE A TELEGRAM FROM J. H. WHITE, COUNTY TREASURER OF MINERAL COUNTY, NEVADA, IN WHICH WHITE SAYS HE FINDS NOTHING ON RECORD IN MINERAL COUNTY CONCERNING MINING CLAIMS HELD BY THE PORTLAND NEVADA COMPANY. THE TELEGRAPH, HOWEVER, OMITTED THAT PART OF THE TELEGRAM IN WHICH WHITE SAYS: "MAY PERHAPS BE ON RECORD AT GOLDFIELD, ESMERALDA COUNTY."

Official's Suggestion Suppressed.

The telegram, as printed in the Telegraph Thursday, under a seven-column head, to the effect that

(Continued on Page Two.)

What McKesson as City Atty. Has Done for the People

Charles L. McKesson was appointed city attorney July 28, 1906. On August 16, 1909, the suit between Victor and Colorado Springs that had been pending for a number of years was settled, and a judgment entered in the district court of Pueblo county decreeing to this city two and one-half cubic feet of water per second as a first priority on Bonny creek and also all other water produced by the stream, except three-fourths of a cubic foot per second which was allowed as a second priority to Victor. This was more water than Colorado Springs had hoped to be awarded, as a result of long litigation. Mr. McKesson assisted in the settlement of this case.

The case of the City of Colorado Springs vs. the Hydro-Electric Company and the Colorado Springs Electric company was pending in the supreme court at the time the present administration went into office. Special counsel had been employed by the city to assist the former city attorney in this case. But when Mr. McKesson was appointed city attorney he took sole charge of the case and did not avail himself of the assistance of counsel to assist him.

He filed a petition in the supreme court and orally argued the case before one division of the supreme court in December, 1911, and also again argued the case before the full court in March, 1912. The case has not yet been decided by the supreme court.

SAVES CITY LARGE SUMS.

During the three and one-half years that Mr. McKesson has been city attorney, no special counsel has been employed to assist him in any of the city cases except in one instance where Mr. McKesson was attorney and for that reason was disqualified from acting as attorney for the city.

The records show that there was paid out for special counsel employed by the city for services rendered during the years 1905, 1906, 1907, 1908 and 1909, prior to the appointment of Mr. McKesson, the sum of $18,133.15. There has been paid out during the four years that Mr. McKesson has been city attorney, $1,168.80. Five hundred dollars of this sum was paid for trying a case which Mr. McKesson could not try because he had been an attorney in the case; $100 was paid for an opinion regarding the laying of water pipes along the Santa Fe tracks. Mr. McKesson had rendered an opinion in this case and the opinion rendered by the special counsel to whom the $100 was paid confirmed the opinion rendered by Mr. McKesson.

Two hundred and fifty dollars was paid to Dillon, Thyson & Clay for an opinion regarding the refunding of the city's water bonds. Three hundred and eighteen dollars and sixty cents was paid Hall, Jackson & Wright for an examination of the title to the Finley water rights. In this latter case Mr. McKesson examined the title and rendered an opinion. The council deemed it advisable to secure an opinion of experts on water rights on the same title and these experts rendered an opinion confirming the opinion rendered by Mr. McKesson, so that Mr. McKesson has saved the city nearly $17,000 by being able to take care of the city's work without the assistance of special counsel during the time he has been city attorney.

NEARLY ALL CASES WON.

The records of the city show that claims have been filed against the city for damages since Mr. McKesson was appointed city attorney in the total amount of $62,063.75, and that the city has paid out on these claims only the sum of $1,275.50.

Mr. McKesson prepared the ordinance relating to public improvements which superseded the state law and made it possible for the city to pave its streets without a petition of the property owners. All the paving that has been done in Colorado Springs has been done under this ordinance.

Mr. McKesson superintended the issuing of all the bonds that have been issued in the paving and improvement districts without any assistance whatever, and these bonds have been received by bond buyers everywhere as gilt edged. He also supervised the issuing of the $175,000 water bond issue and the $22,000 sewer bond issue and these bonds were passed upon by the bond buyers and pronounced to be entirely satisfactory.

SOLONS WOULD SNEAK OUT TOWN TO DODGE LOBBYISTS

By R. M. M'CLINTOCK.

DENVER, April 12.—If the Democrats who overwhelmingly control the Nineteenth general assembly could do so they would gladly sneak out of town tonight, leaving all pending legislation to its fate. A feeling of discouragement and almost of despair at ever being able to solve the financial problems confronting the state is last gaining possession of both chambers. It will be in the nature of a miracle if, from this chaos, acceptable appropriation bills can be evolved in time to permit of adjournment Tuesday.

The house is working against the senate, and the senate against the house. Lobbies of employes are protesting against the proposed cut in salaries; lobbies of educators are seeking to get the last penny possible for their educational institutions; lobbies of labor politicians are striving to hold their sinecures; among the members themselves jealousies and bad feelings are beginning to make themselves increasingly evident.

Something very like anarchy reigned in the senate this

(Continued on Page Six.)

IMBROGLIO WITH JAPAN SERIOUS

TERMS OF TREATY MAY BE VIOLATED

California Legislature Says Bill Has Been Changed to Avoid Friction

WASHINGTON, April 12.—President Wilson has held one conference so far with Viscount Chinda, the Japanese ambassador, and probably will have others in the near future, in view of the ambassador's latest instructions regarding the California alien land-holding legislation. It may be stated on the highest authority that at no stage of the very personal exchanges that have been in progress has there been anything in the nature of a "protest" from the Japanese government against what has been done in California.

The latest instructions to the ambassador from Tokio look only to the continuance by the embassy of the course it has pursued from the beginning of relying upon moral suasion and a dignified presentation of the unfortunate impression produced in Japan by this unexpected recrudescence of anti-Japanese feeling on the Pacific coast.

Administration is Interested.

As far as can be gathered, the administration has listened with sympathetic interest to these personal representations, and while without legal authority at this moment to interfere with legislation in California, it has not hesitated to bring personal influence to bear to bring about the modification of such features of the proposed legislation as threaten to lead to unjust discrimination against Japanese citizens.

While such is the present aspect of the exchanges that have been going on between the two governments in an unofficial manner, in the background is the practical certainty that if this sort of moral suasion fails in its purpose, and legislation which the Japanese government deems unfriendly is actually effective of injurious results as predicted at Sacramento, the negotiations will take a more formal course. This would involve an analysis of the exact meaning of article 4 of the treaty of 1911, under which the Japanese have owned and leased land and houses in California. A radical difference on this point might be expected to lead to a formal protest from Japan which in turn, if not regarded undoubtedly would result in the denunciation of the whole treaty of trade and commerce.

Treaty Is in Danger.

The chinese remark dropped from high officials make it evident that the treaty is in danger from an attack from another direction. It is said some consideration already has been given to a suggestion emanating from the Pacific coast that a treaty, like any statute, is subject to the test of constitutionality by the supreme court. Consequently, if the existing treaty of 1911 conferring the right on free hold and lease upon Japanese in America

(Continued on Page Three.)

POPE IS NEAR DEATH'S DOOR

Suffers Another Relapse as Result of Receiving Too Many Callers

RECOVERY NOW IN DOUBT

1,000 Pilgrims Call to See Pontiff, But Are Refused Admission

ROME, April 12.—Pope Pius X has suffered a serious relapse. His condition tonight was such as to arouse the greatest fear. He showed great weakness and his fever rose to 103 degrees. The second relapse followed a disregard for the physician's instructions. It was due to overexhaustion from several audiences the pope gave today, and to exposure to a change of atmospheric temperature.

Although everybody ardently wishes the pope many more years of reign, the gravity of his condition makes prevalent the fear that the end of his pontifical reign is approaching. According to the latest reports from the sick room, although the temperature had diminished slightly, the pope was much exhausted on account of the persistent cough and difficult expectoration, which caused considerable pain in the chest.

The bedroom is kept in semidarkness and absolute silence. Professor Marchiafava having again insisted, in a visit paid late tonight, that everything be done to prevent the patient from even making an effort to exercise his mind. This time Cardinal Merry del Val [illegible] the support of the consistory.

Doctors Issue Bulletin.

Doctors Marchiafava and Amici issued their first bulletin this evening regarding the pope's condition which indicates the gravity of the case. In view of the fact that recently Professor Amici's [illegible] in explaining why bulletins had not been issued, said they were published only in cases of great gravity. The bulletin was as follows:

"On April 7 the pope fell ill with a relapse of influenza with symptoms of tracheal bronchitis. The fever subsided three days ago but returned today with an aggravation of the catarrhal symptoms in the thorax. There are no symptoms to cause alarm."

The relapse has caused the deepest apprehension. The pope this morning received Bishop Lonhin, saying that he could not allow "the bishop of my diocese" to leave Rome without seeing him. The pope was most affable and gave to the bishop a pectoral cross

(Continued on Page Two.)

SOCIALISM WILL FOLLOW NATIONAL UNREST UNLESS HALT IS CALLED--MARSHALL

Vice President Warns Men of Vast Wealth That Swollen Fortunes and Teachings of Carl Marx Are Bringing About Great Change in Body Politic

NEW YORK, April 12.—Special privilege and the concentration of wealth and their relation to "a spirit of unrest," that, unless reckoned with, might jeopardize the institutions of government, furnished the theme discussed by Vice President Marshall in a speech tonight at a banquet of the National Democratic club here.

Mr. Marshall, Governor Sulzer and William F. McCombs were guests of honor. The dinner commemorated the one hundred and seventieth anniversary of the birth of Thomas Jefferson. Norman E. Mack, Charles F. Murphy, Representative Herman A. Metz and former Judge Morgan J. O'Brien were among those who attended.

The vice president was greeted with applause when he rose to speak. Mr. Marshall said:

"Current opinion holds, justly or unjustly," he said, "that the welfare of the people of this country depends not a little upon the conduct of certain men in the city of New York. I have concluded, therefore, to 'beard the lion in his den,' in the hope that he may hear.

"Present advantage shuts our eyes to the permanency of our institutions. Not what we are, nor what we stand for, but what we can make, has come to be the measure of governmental duty and individual conduct. And yet, despite this theory of life, Carl Marx and hunger and longing for happiness are abroad in the land. They are sitting as unknown guests at every frugal meal. They are perturbing the waking hours and coloring the dreams of millions of Americans who, after all, have the right to say what shall or shall not be.

Swollen Fortunes Cause Unrest.

The vice president declared his warning was the result of observation of conditions in 27 northern states during the recent presidential campaign. Swollen fortunes and the accumulation of great wealth through governmental privileges granted, he held, had much to do with the discontent.

"Along with general prosperity has come a marvelous piling up of colossal private fortunes. Notwithstanding charges against me that I have freely assailed the possessors of these fortunes, I know in my own heart that such [illegible] is a mistaken one. My assaults, if I have made any, have not been directed at the possessors of the fortunes, but at the principles of government which contribute directly or indirectly to the accumulation of fortunes. The piling up of colossal fortunes, supplemented by a general diffusion of knowledge, has made large bodies of people restive.

"The desire of the people is for greater equality of opportunity and enjoyment. More and more men are coming to the belief that Socialism alone will open up and guarantee this equality. If I were the possessor of a vast and growing fortune, and had made up my mind that the government should continue to help me make it grow, or if I were a Socialist, I would

Continued on Page Three)

McKesson Knows the City's Business He Will Not Have to Learn It After Election

NewspaperARCHIVE®

Watch Your Watch.

And if it is not right let us make it right.

The Johnson Jewelry Co.

Porgressive Spiritual Scienec

Meets at M. W. of A. Hall, 20 E. Pike's Peak Ave., Sunday Eve., 8 p. m. You are invited.

UNDENIABLE PROOF

(Continued From Page One.)

the Nevada Portland Company has no property in Nevada, is as surely false as though it had been invented. Only half the truth was told. The recorder said that he found nothing on record in Mineral county. BUT THAT IT MAY PERHAPS BE ON RECORD AT GOLDFIELD, ESMERALDA COUNTY.

And the Telegraph is caught with the goods by its own action yesterday afternoon, when it printed a photographic reproduction of the telegram itself. Think of the injustice done to Mr. McKesson by the Telegraph! It not only did not take the trouble to wire to Esmeralda county, where the records could have been found without more ado, BUT IT OMITTED ALL REFERENCE to ESMERALDA COUNTY, DESPITE THE FACT THAT THE TREASURER OF MINERAL COUNTY SUGGESTED THAT THE RECORDS OF TRANSFER MIGHT BE FOUND THERE!

If ever anybody were "hoist by his own petard" this is the fix in which the Thomas organ finds itself. The photograph of the message to the Telegraph printed yesterday did not lie. Nothing was omitted. As much cannot be said for the pretended quotation of the same telegram, published in the afternoon paper last Thursday.

NEW ADMINISTRATION TO AID DRAINAGE CONGRESS

ST. LOUIS, April 12.—The reading of a telegram from Washington pledging the Wilson administration to substantial work toward the solution of flood, drainage and river navigation problems, the adoption of resolutions urging the creation of a national department of public works, under a cabinet member; the defeat of a resolution urging a congressional appropriation for the flood prevention plans of the Mississippi river commission; these events marked the closing session of the National Drainage congress here today.

In addition, resolutions were adopted providing for the establishment of a malaria section of the drainage congress and urging the southern states to appoint commissions that will cooperate with the United States public health service in stamping out malaria.

Provision also was made for a standing central cooperative committee, consisting of one representative from each state, through which the various local drainage commissions shall work.

Cough, Cold Sore Throat

Sloan's Liniment gives quick relief for cough, cold, hoarseness, sore throat, croup, asthma, hay fever and bronchitis.

HERE'S PROOF.

MR. ALBERT W. PRICK, of Fredonia, Kan., writes: "We use Sloan's Liniment in the family and find it an excellent relief for colds and hay fever attacks. It stops coughing and sneezing almost instantly."

SLOAN'S LINIMENT

RELIEVED SORE THROAT.

MRS. L. BREWER, of Medallo, Fla., writes: "I bought one bottle of your Liniment and it did me all the good in the world. My throat was very sore, and it cured me of my trouble."

GOOD FOR COLD AND CROUP.

MR. W. H. STRANGE, 3721 Elmwood Avenue, Chicago, Ill., writes: "A little boy next door had croup. I gave the mother Sloan's Liniment to try. She gave him three drops on sugar before going to bed, and he got up without the croup in the morning."

Price 25c., 50c., $1.00

Sloan's Treatise on the Horse sent free. Address Dr. Earl S. Sloan Boston, Mass.

SENATOR HENDERSON OF MISSOURI DIES

Author of the Thirteenth Amendment to the U. S. Constitution

WASHINGTON, April 12.—John Brooks Henderson, former United States senator from Missouri, and author of the thirteenth amendment to the United States constitution, died at 6:30 o'clock tonight at a hospital here from a complication of disorders. He was 86 years old.

Mr. Henderson was taken seriously ill last Monday, and his physicians had him taken to a hospital. Mrs. Henderson, who had been with him constantly, and his only son, John B. Henderson, Jr., were at his bedside when death came. Funeral arrangements have not been completed.

Mr. Henderson was born near Danville, Va. When he was six years old his parents moved to Missouri, where, later, he was admitted to the bar. He served in the Missouri legislature and originated many of the railroad and banking laws of the state. Mr. Henderson was a Buchanan presidential elector, a delegate to the national convention of 1860 and a member of the Missouri convention to determine the question of secession. Later he organized a brigade of Union state troops and was appointed brigadier general of militia.

When Truston Polk was expelled from the United States senate, Mr. Henderson was appointed to succeed him, and in 1863 was elected to the senate, serving until 1869, when he resumed law practice in St. Louis. He received the Republican nomination for governor in 1872.

President Grant, in 1875, appointed M. Henderson special United States attorney to prosecute the "whisky ring" in St. Louis. He was chairman of the Republican national convention which nominated James G. Blaine at Chicago in 1884.

Since 1890 Mr. Henderson has resided in Washington.

POPE IS NEAR DEATH

(Continued From Page One.)

with white stones set in gold as a souvenir.

Shocked by Latest News.

Bishop Longhin left the room radiant. He thought that the pope appeared emaciated and prostrated, but that he was cheerful and hopeful. He gathered the impression that a man with such mental vitality would live long. His delight was so great that he and the sisters of the pope lunched together in high good humor, wishing to celebrate the recovery of the pontiff. They spent the greater part of the afternoon together but were awakened from their dream by the news of the pope's relapse.

The pontiff suffered from a high fever, which registered 103 degrees. It gradually decreased to 99, but rose again and at midnight was reported to be 102. The pope insisted that his sisters and secretaries, and even his valets, withdraw, saying he did not need assistance and would call if necessary. They were obliged to obey, and retired to an adjoining room in order to spare him the exertion of arguing.

1,000 Pilgrims Call.

About the time the relapse occurred, nearly 1,000 pilgrims from the diocese of Treviso, led by their bishop, were received by the papal secretary of state. Bishop Longhin, in presenting the pilgrims, said they were grieved that their most ardent desire and the chief object of their pilgrimage—to see the holy father—was impossible. He begged Cardinal Merry del Val to tell the pope that seventy priests and 900 children of the Treviso church, in all the days of their sojourn in Rome, had constantly prayed God "to preserve our dear father for many years to the glory of the church and the affection of the Catholic world."

The cardinal answered, recalling that in the books of the Apostles it is said that the followers of Saint Peter, when unable to reach his person, must be satisfied with his shadow. He added: "Allow me, for the moment, to consider myself the shadow of the pope and tell you in his name how tenderly he loves you and your families and wishes you all spiritual good."

He urged the pilgrims fervently to pray for the recovery of the pope, in order that he may return to work for the good of the church and of the people. The cardinal ended by imparting to all the apostolic blessing.

Naturalization of Stepfather Makes Stepson a Citizen

WASHINGTON, April 12.—The naturalization of a stepfather conveys American citizenship upon his minor stepchildren, according to a decision today by Comptroller of the Treasury Tracewell, officially establishing the status of two enlisted men of the navy. Alois Reimarik and Charles I. Berry, gunners mates, stationed at Newport, R. I., were brought to this country in their infancy. Their fathers died and their mothers married. The stepfather in each case was naturalized during the minority of the stepsons. The navy faced the tantalizing question of the right of the two men to certain extra pay allowed to enlisted men of American citizenship only. The comptroller decided in their favor.

U. S. OFFICERS FORBIDDEN GIFTS OF FOREIGN RULERS

WASHINGTON, April 12.—A watch which the late President Madero of Mexico wanted to present to Major Charles B. Hagadorn, Twenty-third United States infantry, is the subject of a bill introduced today by Senator McLean. American officers are forbidden to accept gifts from foreign rulers, except by express consent of congress. The state department is holding the watch in trust.

Beautiful New Spring Millinery

Kaufman's, EVERYTHING FOR EVERYBODY

Our millinery section is in full bloom. A radiance of beautiful colors greets the eye everywhere. Dainty and clever shapes are being added hourly, keeping interest always at a high point. It's a kaleidoscope that changes daily so come every day.

Some Exquisite Hats at $10.00

40 in the assortment

All exceedingly pretty. The shapes are most attractive and values so great that they will sell rapidly. Several charming styles in large black and white models. Milans, hemps and other materials shown in profusion. New flat brim derby effects in cherry red, nell rose, new blue and gold, etc. Priced within the reach of all. Easily worth $13.50 to $16.50. Our special price..... **$10.00**

Men's Silk Hose 25c

Silk Half Hose, "Topsy Brand," heavy weight silk, just the thing for spring and early summer wear; in black, navy, gray, tan, purple, hello, wine and cadet; made with reinforced heel and toes, full sized. A great value at.....25c

Suits of Elegance at $37.50

Values out of the ordinary

A striking variety of styles, representing the best efforts of the cleverest designers. Plain tailored suits in clever, mannish models or fancy styles, including the new drape effects and Bulgarian blouses. In serges, Bedford cords, shepherd checks, ratines and novelty cloths with Bulgarian and other rich trimmings in combination with heavy macrame lace. The skirts show all the newer drape effects. Coats are lined in messaline or satin in self and contrasting colors. These garments shown in women's and misses' sizes, are priced at $37.50

Monday Waist Sale

Special at $1.00

Made for women and misses. Sheer dimity garment. Excellent for morning wear. Plain front and back; shirt style; long sleeves and French cuffs; new rolling collars..... **$1.00**

Knit Underwear

FOR WOMEN AND CHILDREN

Our showing for spring and summer is now complete. New shapes in union suits—comfy cut, 3-piece "Korect Kut" closed suits—fancy ribbed vests in lisle and silk—Italian silk vests, plain and embroidered. Merode, Zimmerli and various other well known lines in complete assortment for women, misses, children and boys, in union suits and separate garments. Priced 15c to $5 garment.

Reuben and Princess infants' vests and bands, in all weights and sizes.

Fancy Art Dept.

SECOND FLOOR

50c Colorado Columbine pillow top and back. Pure thread linen fabric, full tinted. 19x24-inch. Monday Special..... **29c**

50c imported cotton voile stamped waists. Four designs to choose from; ample fabric to complete waist with long or short sleeves; only 25 pieces in the lot. Monday only..... **19c**

35c stamped towels, either guest or regulation size; some pure linen, others excellent quality mercerized huck, all new designs. Monday sale..... **22c**

62c Corset Covers 45c

Ladies' corset covers of fine long cloth and nainsook, trimmed with embroidered edges and insertion. Linen lace and Valenciennes ribbon run; sizes 34 to 44. 62c value. Monday..... **45c**

2nd Floor.

We Are Exclusive Agents for

Bon Ton and Royal Worcester Corsets

Bon Ton and Royal Worcester Models are high-class. They represent the best there is in corset making. They are conceded by all fashion creators in Europe and America to excel in design and wearing qualities all other corsets.

They are not only ackuowledged accurate corset designs, but they are, in fact, the inspiration for designers of corsets everywhere. Not only are they correct in shape, but in appearance are dainty, with fabrics wonderfully firm, though soft and pliant.

A Bon Ton or Royal Worcester when worn is only felt for its comfortable support and a realizing sense of the right figure contour. No one part of a Bon Ton or Royal Worcester is responsible for this correctness. It is due not only to the designing, but to the right materials and the proper construction. The trimming, which is so necessary a part of the corset finish, is in perfect keeping with the most exquisite lingerie.

Let our corsetiere fit you to one of these new models:

BON TON CORSETS

Model 930
A splendid model for medium stout figure, made of French coutil, with a satin ribbon and lace trimming, medium bust, extreme long skirt; price.....$6.00

Model 857
One of our new Trico models for slender figure, made of a strong linen mesh, low bust and extra long skirt; price.....$3.50

ROYAL WORCESTER, NON-RUSTABLE CORSETS.

Model 662
An excellent model for average figure, made of light weight coutil, low bust, very long skirt, and six hose supporters; price.....$3.00

Model 585
A model adapted to slender girlish figures; very low bust and medium length of skirt; price.....$2.00

Linens and Wash Fabrics

This section is resplendent with all the new fabrics in colors that are wanted for this season. A visit to this department will be well worth while if interested in the new wash materials.

Natural colored linens in all the new weaves from the finest to the coarse, heavy Ramies, including the new Rinke-less linens, 36 to 54 inches wide; priced from 25c yard to $1.25 yard.

Blue pink and lavender linens in good fast colorings, 36 to 45 inches wide, priced from 40c to $1.00 yard.

White linens in all the new weaves including the newest French and Belgium linen, 36 to 45 inches wide, priced from 35c to $1.25 yard.

Crepe Ratines, one of the newest spring fabrics in blue, pink, black and lavender, 27 inches wide.....25c yd

Smooth finished Ratine, full 38-inch wide in white, natural, blue and pink.....65c yd

Imported English Ratine in an entirely new weave, in grey, blue, and tan, 27 inches wide.....75c yd

40-inch Ratines in good heavy quality suitable for coats and suits in white, natural and pink.....$1.00 yd

English Ratine in a real fine quality in combinations of blue and white, black and white, lavender and white, and tan and white, full 40 inches wide, $1.25 yd

New Striped Ratines just received in all colors; full 27 inches wide.....35c yd

The new brocaded Ratine which we have just received is one of this season's favorites and comes in pink, blue, tan, lavender and grey, full 27 inches wide.....50c yd

Monday Sale on Our Third Floor

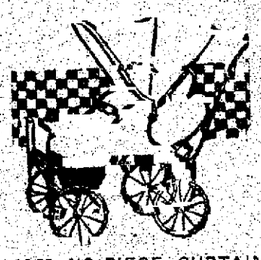

$7.50 GO-CART, $4.95

Collapsible go-cart, leather cloth body and hood; rubber tires. Opens and closes with one motion. In green, tan and black; a $7.50 value. Monday..... **$4.95**

$3.00 CARPET SWEEPER, $2.45

Mahogany, walnut and light oak finish. Bissell make; nickel trimmed; rubber rimmed, noiseless wheel; a real household necessity; our $3 grade. Monday..... **$2.45**

$2.50 COUCH COVERS, $1.95

17 Kashgar couch covers, 60 inches wide, 3 yards long, in many colored reversible oriental designs; finished with woven edge; will not fray; especially recommended for service. Monday, these $2.50 couch covers at..... **$1.95**

$2.50 NO-PIECE CURTAIN STRETCHER, $1.98

No-piece adjustable pin curtain stretcher; non-warping, bass wood frame; extends to fit any curtain; non-rusting pin; No. 10; regular $2.50. Monday..... **$1.98**

$1.50 SCRIM CURTAINS, $1.15

100 pair scrim curtains, in white, ivory and Arab; hemstitched edge; full 2½ yards long, 38 inches wide; nothing more desirable or serviceable than scrim curtains. These $1.50 values, Monday..... **$1.15**

30c WINDOW SHADES, 25c

Standard size, 36x6 feet, in all staple colors; put up in package complete with slat and fixtures; always sold at 30c. Monday..... **25c**

$15 KAUFMAN SPECIAL TRUNK, $10

Ladies' or men's full 36-inch box, waterproof canvas covered; bound with vulcanized fiber; corners, braces, lock and rivets of heavy brass; cloth lined throughout, with double and dress trays and two all leather straps running around outside; a $15 value. Monday only..... **$10**

$1.50 RAG RUGS, $1.19

30 rag rugs, size 27x54, in blues, pinks, greys, greens and mixed color combinations; suitable for bedroom, living or bathroom; excellent wearing qualities; real $1.50 values. Monday..... **$1.19**

Kirsch curved brush brass extension rods, extend 33 to 58 inches; will not sag or tarnish; 35c regular. Monday..... **24c**

Just Received Kayser Gloves For Spring

We are now showing a complete color assortment of the famous Kayser glove in all lengths and styles. The newest glove novelties can be found at this section.

Kayser guaranteed silk gloves, 12-button length, in black, white, tan, pongee, navy; sizes 5½ to 7½; reinforced finger tips. Prices, 75c, $1.25, $1.50.

Kayser guaranteed silk gloves, 16-button length, in black, white, tan, navy and pongee; sizes 5½ to 7½; reinforced finger tip. Priced, $1.00, $1.50, $1.75.

Kayser guaranteed silk gloves, 16-button length, in black with heavy white stitching and white with heavy black stitching; reinforced finger tip; sizes, 5½ to 7½. Price, $1.75.

Kayser 2-clasp short silk gloves in black, white, tan, navy, pongee and grey; reinforced finger tips; sizes, 5½ to 8½. Prices, 50c, 75c, $1.00.

Kayser's long silk gloves for misses; reinforced finger tips, in white, pink and sky; sizes, 3 to 6. Priced at 75c.

Kayser 16-button leatherette gloves, in natural, white and pongee; 2-clasp at opening; sizes 5½ to 8. Prices, 59c, $1.

Kayser 16-button lisle gloves, in black and white; 2-clasp at opening; sizes, 5½ to 8. Price, 50c.

Kayser's 2-clasp short leatherette gloves, in black, white, grey, pongee and natural; sizes, 5½ to 8. Price, 50c.

Kayser 2-clasp short lisle gloves, in black and white; sizes, 5½ to 8½. Prices, 25c to 50c.

Sale of House Cleaning Conveniences and Necessaries

An opportune sale, at the right time of the year, when it will be to the advantage of all to procure their house cleaning utensils.

No. 1, 20-inch tubs, each.....75c
No. 2, 22½-inch tubs, each.....85c
No. 3, 24½-inch tubs, each.....95c
No. 51 foot tubs.....35c

Folding clothes bars, 50 feet of drying surface; strong and durable; each..... **98c**

100 feet of extra heavy galvanized wire clothes line.....39c

Carpet beaters, heavy wire.....10c

$1.49 medicine shelf; 16-inch French plate glass shelf, 2 nickel plated brackets; 6 bottles for peroxide, alcohol, ammonia, hair tonic, witch hazel and listerine..... **98c**

Turkey feather dusters, full count, extra quality, black enameled screw handle.

12-inch Universal dusters.....35c
14-inch Universal dusters.....45c
18-inch Universal dusters.....60c
18-inch Universal dusters.....75c

Mop sticks, red handle, double coil spring 15c

Perforated birchwood chair seats, 3-ply veneer, 10 to 16-inch. Each.....10c

4-foot step ladder, made of thoroughly seasoned Norway pine; well braced.....60c
5-foot, same.....75c

Brass moulding hooks, dozen.....5c

Coat and hat hooks, dozen.....5c

Gro-Solvent, instantly dissolves grease and grime; miles ahead of soap, can.....10c

Majestic Rotary washing machine; enclosed indestructible gear of the simplest mechanism, yet the most effective and easiest running of all machines; all parts guaranteed..... **$7.75**

Scrub brushes.....10c and 15c

50c BREAD BOX, 39c

50c bread box, Japanned heavy tin, double seamed, gilt decorations; tight-fitting covers. Special..... **39c**

Ironing boards; clear, white basswood, smoothly finished.

4½-foot board.....65c
5-foot board.....75c
5½-foot board.....90c
6-foot board.....$1.00

Sleeve boards, tapering padded top, 20 inches long, metal clamp; each.....39c

Brass wash boards.....35c
Glass wash boards.....42c
Double zinc boards.....42c

Folding wash bench, hardwood oil finish.....$1.25

No. 81 wash boilers, extra heavy charcoal block tin; guaranteed not to rust; 18-oz. solid copper bottoms; stationary wood handles..... **$1.95**

Liquid veneer. Cleans and disinfects and makes old things new.

4-oz. bottle.....25c
12-oz. bottle.....50c
Quart bottle.....$1.00

Folding ironing boards; tapering basswood top, hardwood legs; very substantial, $1.50

$4.50 household wringers, hardwood frame, steel springs; 10-inch pure rubber roll-steel, ball bearings; fully guaranteed for one year..... **$3.49**

8-quart pails, each.....20c
10-quart pails, each.....25c
12-quart pails, each.....30c

Corrugated garbage cans, $1.25 to $4.75

5c pkg. lace edge shelf paper, 10 yards in a package; red, pink, green and yellow. Special..... **3c**

Household ammonia, extra strong, pint bottle.....10c

Imperial liquid glue, can.....10c and 25c

35c long-handled Japanned dust pan. Special, 25c

NEWSPAPER ARCHIVE®

Gorton's Quality

Will convince you that it isn't NECESSARY to pay big prices for clothes.

$18, $20, $25

GORTON'S Suits are unusual values.

Each Suit with a NATION-FAMOUS PEDIGREE.

Gorton

Correct Dress for Men.

FURNITURE AND HOUSE FURNISHINGS
Cash or Credit

The Peoples

209½ N. Tejon. Opp. North Park

You Escape Part of the Ironing

when your family washing is sent to us—for we iron and fold, ready for use, your bed and table linen, towels, etc.

And we iron these pieces as good as you would do the work at home—better in fact. We iron each piece square and even, free from wrinkles, folded over edges, etc.

We iron them thoroughly dry and give each piece table linen especially—a smooth, velvet like finish that simply cannot be equalled elsewhere.

Try our work—you'll like it.

Phone us.

The Pearl

The Laundry That Uses IVORY SOAP

Phone M. 1085. 15 W. Bijou St.

Sewed Soles 75c

Shoe Hospital

25 E. Huerfano St.

IMBROGLIO WITH JAPAN

(Continued From Page One.)

is in conflict with a law already enacted by the legitimate exercise of a state's power, then, instead of being the supreme law of the land, the treaty itself must give way to a state law, so far as California is concerned, on the theory that the treaty makers have infringed upon the constitutional rights of the state.

Questions like this, and that touching the right of the Japanese to naturalization in America under existing law, however, are reserved for consideration in case the efforts now being made to secure satisfactory legislation in California should fail. As a last resort, and to remove the humiliation from which the Japanese now suffer, from their present legal status, it is possible that an appeal may be made to the national government to amend the naturalization law, which, if successful, would completely remove the basis of the Japanese plan, even though Japanese subjects were still precluded from owning lands in California.

What Bill Provides

SACRAMENTO, Cal., April 12.—The final draft of the proposed antialien land law that is to take the place of all the bills that have been introduced relating to the same subject, was adopted by the senate by the senate late today on second reading and will come up for final passage in the upper house of the legislature next Monday.

Senator Newton W. Thompson of Los Angeles, acting on behalf of the judiciary committee, prepared the measure in its present form. The principal provisions are as follows:

"Section 1—No alien shall acquire title or interest or hold real property within this state, or any interest therein, or take or acquire or hold same by devise, descent, purchase or otherwise, except as in this act provided.

"Section 2—Title to real property situated in this state may be acquired and held by aliens, whether resident or nonresident, and in the manner, terms and conditions herein set forth, but not otherwise.

"Subdivision (A)—Any alien may hereafter acquire by purchase or otherwise (excepting by devise or descent, which are hereinafter provided for) any right, title or interest or to any real property situated in this state and may hold the same for the period of one year after the date of so acquiring such title, right or interest, but no longer. At the expiration of said period of one year, all real property so held by such alien, and all right, title and interest therein so held by such alien, shall be subject to escheat to the state of California and proceedings for such purposes shall be taken as hereinafter provided."

Alien Corporations.

Subdivision (B) relates to property acquired by devise or descent, or provides that it may be held for a period of one year after the date of final distribution, when it shall become subject to escheat to the state, as in subdivision (A).

Section 3 of the act prescribes the same limitations for corporations, whether formed under the provisions of the laws of California or of any other state or country, "a majority of the issued and outstanding capital stock of which shall be owned or be held by any alien or aliens."

Section 4 realtes to contracts and leases, and reads as follows:

"No contract, agreement or lease whereby real property or any interest therein is hereinafter let, leased or rented for a longer period than three years, shall be made to any alien or to any corporation of the class described in section 3 of this act, and no renewal or extension of any such contract, lease or agreement shall be made extending said period of three years."

Section 5 provides that an alien or an alien corporation "hereafter acquiring, owning or holding real property" in the state of California, in contravention to the expressed provisions of the act, may convey the same at any time before the commencement of escheat proceedings.

Property may be conveyed to another or alien corporation to be held for a period not exceeding one year. It is provided that "if any such conveyance shall be made with the intent or for the purpose of evading the provisions of this act, such conveyance shall render the property thereby conveyed subject to escheat to the state of California for the benefit of the state school funds."

The property rights conveyed through citizenship are defined in section 6 as follows:

"Nothing in this act shall apply to any real property acquired, owned or held by any alien who shall have declared his intention of becoming a citizen of the United States, according to law, or who shall hove become a citizen of the United States, or to any real property acquired, owned or held by any corporation, the owners of the majority stock of which shall have declared their intention of becoming citizens of the United States according to law or who shall have become citizens."

An absolute guarantee of full treaty rights to every subject of a foreign power is contained in section 7, which reads as follows:

"The provisions of this act shall not impair or destroy any right secured to any alien under the provisions of any existing treaty between the United States and the country of which such alien shall be a citizen or subject."

procedure to be affected in bringing proceduer to be affected in bringing action in the name of the state of California, declaring property held in violation of the act to be subject to escheat.

As an additional safeguard to the constitutionality of the act, the following paragraph has been appended:

"Section 11—If any section, sentence, clause or phrase of this act is for any reason ehld to be unconstitutional, such decision shall not affect the validity of the remaining portions of the act."

SPRING BARGAINS

"Flowers bloom in the Spring," and "ART NEDLEWORK" blossoms forth in the most exquisite designs, and coloring.

BE SURE TO SEE THE "NEW THINGS"

MONDAY ONLY

Lunch Cloths—Stamped on pure white linen, including all patterns—
54-in., regular $2.50....$1.69
45-in., regular $2.25....$1.69
36-in., regular $1.25....95c

Tumbler and Plate Doilies. Any design—one-fourth less than regular price.

TUESDAY ONLY

Towels—Full size, all pure linen huck; regular 75c....49c
Towels—Stamped on fine huck, regular 35c....19c
Pillow Cases—Stamped for embroidery, best tubing; regular 75c, per pair....49c

NEW FILLET RIBBON EMBROIDERY

Charming in its beauty. The design woven into the net so that any child can do the work. Scarfs....95c Pillows....50c

New Darned Work—Beautiful designs.

DAINTY FABRICS FOR SUMMER DRESSES

Voiles—Beautiful quality, yard....35c

Pique. Narrow or wide rib for ladies' skirts, dresses, baby coats, etc.; per yard....35c

Chambray, per yard....20c

All Stamping done for half price, on goods bought of us.

The Hunt & Van Nice Art Shop

ART NEEDLEWORK—ART DRY GOODS
11 N. TEJON ST.

The Store That Pleases You—"All Ways"

FREE LESSONS IN CROCHET AND EMBROIDERY.

Personal Instruction. Class Every Day.

FROST CASE NOW IN HANDS FEDERAL JURY

Charged With Defrauding the Government in Alaskan Coal Land Deals

CHICAGO, April 12.—The case of Albert C. Frost and four others charged with conspiracy to defraud the United States government of Alaskan coal lands went to the federal jury tonight after more than a month of hearing testimony and arguments. Judge Kenesaw M. Landis gave an hour and a half to his charge to the jury, devoting his instructions chiefly to making clear the nature of the line of conspiracy.

Judge Landis announced that if a verdict were not reached tonight he would come to court for a report of progress tomorrow morning.

Frost and the other defendants were indicted by a federal grand jury on March 16, 1911. The defendants are:

A. C. Frost, former president of the Alaska Central railroad and the Chicago & Milwaukee Electric railroad.

George E. Seward of Chicago, former vice president of both roads.

Pierre G. Beach of Chicago, former secretary of both roads.

George C. Ball, glass manufacturer of Muncie, Ind., financial backer of the locations, and who furnished the funds to perfect the titles.

Frank Watson, Spokane, Wash., locator under power of attorney of most of the 64 coal claims.

Four others were also indicted. Duncan M. Stewart of Seward, Alaska, was not tried because of the statute of limitations. Francis H. Stewart, Gwyn L. Francis and Henry C. Osborne, bankers of Toronto, Canada, were not brought to trial because the offense charged in the indictments is not covered by the Canadian extradition treaty.

In his defense, Frost contended that he was actuated by the highest motive and sought not wealth, but to be known as a pioneer of Alaska, and to open to civilization the wealth of its interior through the Alaska Central railroad. He declared that the coal lands were a secondary consideration with him, and that he only desired to keep them out of the hands of enemies of the road. The other defendants, through their counsel, asserted they were innocent of intent to conspire.

SOCIALISM WILL FOLLOW

(Continued from Page One.)

frown down upon the educational system of America."

Flays Vested Rights Theory.

"How many backward-looking and inward-looking men even stopped to consider what might happen to them here in the great state of New York if those who have not should take it into their heads to make common cause against those who have? They talk about vested rights and in their talks assume they have both an inherent and constitutional right to pass their property down from generation to generation until some reckless descendant shall have dissipated it. Suppose a governor and a general assembly in the state of New York should repeal the statute of descents for real and personal property and the statute with reference to the making of wills, on their death how much vested interest would any relative have in the property which fell from their nerveless hands at the hour of dissolution? The right to inherit and the right to devise are neither inherent nor constitutional but upon the contrary, they are simply privileges given by the state to its citizens.

"Let backward-looking and inward-looking men read the returns of the last election. Let them put on masks go down into the east side and hear what people are saying about them. Let them not close their eyes and dream that what has been, forever will be. All that a man hath will he give for this life and he is not wise who, having plenty, risks it all to get a little more.

How Wealth Is Accumulated.

"The belief that there is an unequal distribution of wealth in this country has been supplemented by the belief that much of it has been obtained through special privilege, that it did not come by labor, skill, industry, barter or trade, but through watered stocks and bonds, through corners on commodities, through corruption of legislatures, through the sale of impure foodstuffs, through wrecking railroads, through all the devices known to man whereby the law is not abrogated but chloroformed."

Mr. Marshall assailed the protective tariff as one of the principal causes for concentration of wealth and declared that the protection of commodities had resulted "in free trade in conscience."

"Let those who started," he said, "and are keeping up this theory of especial privilege which finds its root, its sap and vigor in prohibitive duties, believe me when I say that a change has come across the spirit of the republic. Be not deceived. Our justice is ceasing to be perpendicular and is beginning to be horizontal. Men are refusing longer to look up that favors may be handed down to them and are beginning to look around to see how mutual benefits may come to them. Wake up, my brother; be contented with that which thou hast gotten. Yield a little that thou mayst save much."

"The backward-looking and inward-looking men may be able temporarily to check the onward movement of the forward looking men, but if they do, it will be an unwise interference and may result either in a paternalistic system of government which can only endure upon bases of ignorance and serfdom, or in a Socialistic system which will destroy both the opportunity and the desire of the man to exercise in the fullest capacity his natural and acquired endowments."

Mr. Marshall called on his hearers to support President Wilson in his policies "that the individualistic democracy of Thomas Jefferson may not be destroyed."

Arizona in 1912 produced 550,000,000 pounds of copper.

Attractive Display of Ladies' Suits, Coats & Dresses for the Summer Wear

You should make your selections now while the stocks are complete. The values we are showing this season are above the average. We strive to please you at the price you want to pay. We invite you to examine our offerings at all times.

SUIT DEPT.

The Bolkan blonde suits are to be a big in plain colors and mixtures, serges, cponges and novelties; all are peau de cygne silk lined, draped skirts, $25.00 and $30.00. Tailored jacket suits in serges and novelties. Bulgarian collars, cutaway fronts, draped and plain skirts, at $12.50, $15.00, $18.50, $22.50 and $25.00.

NOBBY ONE-PIECE DRESSES.

The one-piece dresses this season are very attractive; the skirts are very plain in contrast to the elaborately trimmed blouses, Bulgarian collars, lace yokes and trimmings of silk and buttons, the finer serges are used; for these extra good values we are showing for Monday at $4.95, $6.50, $7.50 and $8.50.

COATS

Nobby cutaway coats for spring wear, some are full silk lined, others satin yoke lined; blues, tans, greys, black and white checks, black and white striped and the all-white coats, popular prices prevail; $12.50, $15.00, $18.00 and $25.00.

DRESS GOODS

LEADERS FOR MONDAY.

65c all wool fine French and storm serges in all the staple colors, also cream and black; yard wide; special at 49c
$1.00 and 85c all wool French and storm serges comes in the staple colors, also cream and black; 44 inches wide; sponged and shrunk; special at....75c
$1.00 all wool medium weight panama in grey, tan and wine; 50 inches wide; extra special to close at....49c
Lot all wool suitings, mixture serges and homespuns; panamas, novelty stripes, etc.; 50 to 56 inches wide; values from $1.25 up to $1.75; we have condensed them into one big lot and to close out we make the low price of 79c

WASH FABRICS SPECIALS.

25c Rattynette, 18c

30 inches wide, colors tan, blue, lavender and white; our best 25c rattynette, yard....18c
50c mercerized dress fabrics....25c
A large assortment of the finer weaves, highly mercerized in all colors, about 1 dress pattern left in each piece; to close out the short ends, your choice, Monday, yd 25c

MILLINERY

Everything in Millinery. No two hats alike, and yet all shapes and colors are to be found here. Small, close-fitting hats in the Nell Rose, battleship grey, national blue, black and navy seem to be the most popular. Hats at $3.50, $5.00, $6.50, $7.50, $8.75, $10.00 are here by the hundreds to choose from.

SPECIAL MILLINERY FOR MONDAY.

Ladies' hats trimmed very tastily; hats that are worth $6.50; no two alike, ask to see the specials at $4.75.

SILKS

LEADERS FOR MONDAY.

Black.

$1.50 values in peau de Soie, satin messaline and our own special taffeta all guaranteed to wear; yard wide, extra special at....$1.19
$1.00 and $1.25 values in satin Duchesse and chiffon taffeta; yard wide; guaranteed to wear; extra special at 89c
$1.00 and 85c values in self color figured messalines and stripe serges and satin messalines; 27 and 24 inches wide; special at....59c
36-inch London serges and tub silks in the new stripes; also plain pongee in all silk; specially priced at....95c
40-inch pure silk, satin finish, charmeuse in grey, copenhagen, navy, light blue, pink, cream and black; don't pay $2.00; our price....$1.50

THE COLORADO SPRINGS DRY GOODS CO.

120-122 SOUTH TEJON STREET

RECOGNITION OF MINERS URGED

DENVER, April 12.—With no recommendation for legislation to aid in preventing or settling strikes, the joint legislative committee today submitted its report covering the investigation into conditions in the northern Colorado coal fields where a strike has been in progress for a considerable time.

The report is a document of about 25 closely typewritten pages. In effect, the committee finds that the Rocky Mountain Fuel company "chiefly is standing on its legal rights in its refusal to recognize the miners union."

It criticises the union for what it terms "failure to fulfill its contracts in several instances."

The committee recommends that the fuel company be urged to recognize the United Mine Workers of America as a labor organization, yielding its determination to maintain an "open shop policy" and union and mine officials are to arrange to furnish adequate bond to guarantee the fulfillment of "its part of the contract."

"The committee makes no recommendations for legislation," says the report, in closing, "inasmuch as it sees no possibility of settling the present difficulty or preventing future strikes by such a method."

FEDERAL INVESTIGATION W. VA. STRIKE IS ASKED

WASHINGTON, April 12.—Full investigation of strike conditions in the Paint creek coal field, in West Virginia by a committee of three senators, was asked today in a resolution presented by Senator Kern, the Democratic leader. It was referred to a committee.

The investigators would be instructed to determine the causes leading up to the strike, in which much violence has occurred; whether a system of peonage exists and whether immigration laws have been violated, access to United States postoffices impeded or persons punished contrary to law.

The committee would also decide whether the commissioner of labor or other federal officials could be of service in adjusting the strike.

FRANK GOULD SAILS AWAY FROM THE LAND OF HIS FORTUNE, GIVING UP HIS AMERICAN CITIZENSHIP.

The newest American millionaire expatriate is Frank J. Gould, one of the younger sons of the railroad man. Just before sailing from Europe the other day his wife and sister-in-law, Miss Helen Kelly, he announced, he would make his home in France. While the family may return occasionally, they are no longer to be considered American citizens.

NEWSPAPER ARCHIVE®

THE HUB

Exchange National Bank Bldg.

Smarten Up! and Dress Up!

For Spring With Its Many Activities is Now at Our Door

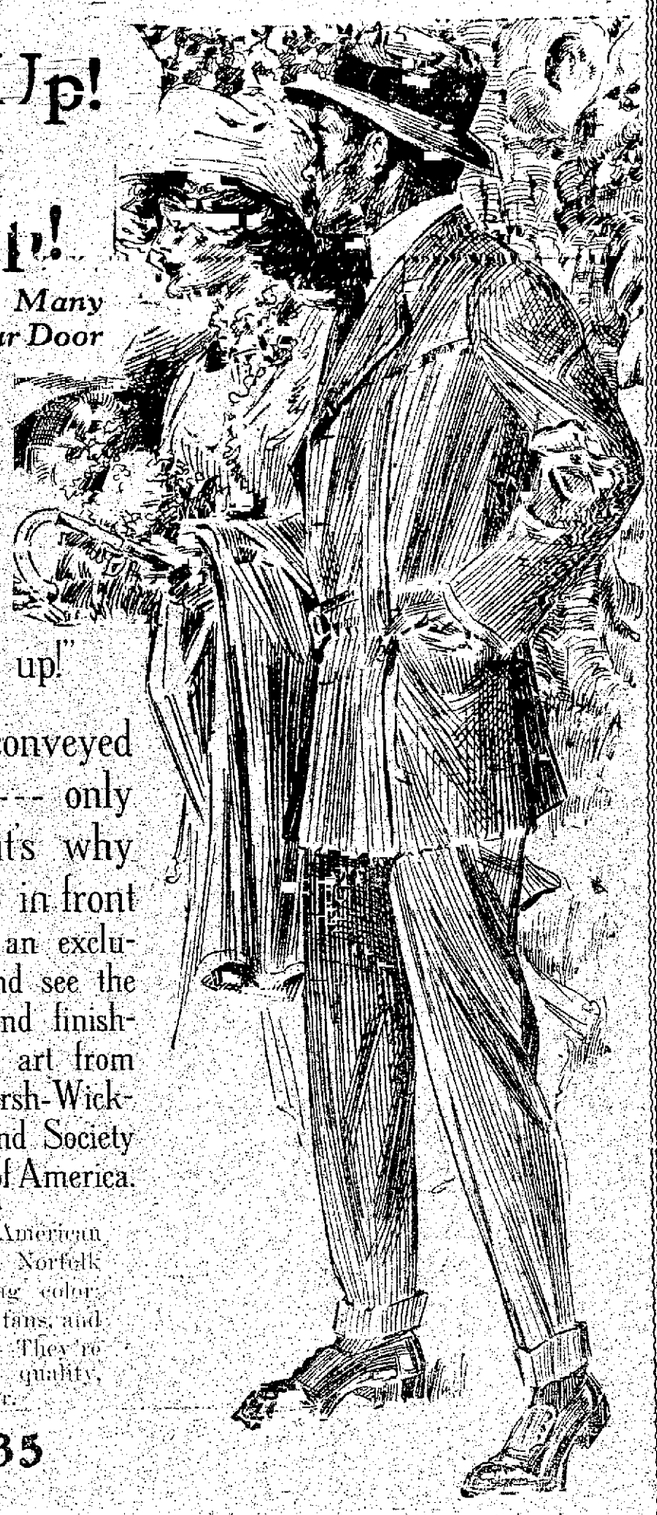

THERE'S music in the very sound "Spring." It casts its spell over every one of us. It cries "wake up! and dress up!"

STYLE can't be conveyed through words --- only through eyes, that's why we want you to step in front of our looking-glass in an exclusive Hub spring suit and see the effect of hand tailoring and finishing. They're works of art from the tailor shops of Hirsh-Wickwire, Alfred Benjamin and Society Brand---foremost tailors of America.

English, semi-English, American sack, double breasted and Norfolk models; in the new Spring colorings, blues, grays, browns, tans, and black and white effects. They're rightly priced for—right quality, right style and right wear.

$15 to $35

CORRECT ideas in Shirtings from Gotham and Excello—the Shirts of a gentleman. Plaited or soft fronts with starched or soft double cuffs in the newest patterns.

$1 to $3

YOU can't appreciate this stock of Hats without a visit here. You have no conception of the variety and richness of the display. Stetson, Trimble and foreign makes in the new shades of greens, grays and tans, rightly styled.

IMMEDIATE FREE SUGAR REJECTED

HOUSE WILL STAND BY PRESIDENT WILSON

Climax Reached at End of All-Day Debate on the Tariff Bill

WASHINGTON, April 12.—Immediate free sugar was rejected today by the house Democratic caucus by an overwhelming vote, following an appeal of the Democratic leaders to stand by the president and the ways and means committee.

This leaves the sugar schedule unchanged from the compromise form in which it was presented to the caucus by Chairman Underwood and his colleagues of the committee, following conferences between the White house and leaders of both houses of congress. The Democratic members of the committee, including such free traders as Representatives Harrison of New York and Rainey of Illinois, stood as a unit for the three-year graduated action to a free sugar basis.

Besides this action, the caucus left open the exact date when sugar would go on the free list in 1916. An amendment proposed by Representative Hardwick of Georgia, provided that the time it should take effect should be May 1, 1916, so as to be effective before the beginning of the canning season. The caucus agreed to leave the matter to be brought up by the ways and means committee after all the rest of the tariff bill has been disposed of in caucus.

Climax 20 Days' Battle.

The overthrow of the immediate free sugar movement came at the close of a day of arguments, and the amendment proposing that sugar should become free with the operation of the new tariff law wase made by Representative Hardwick. It precipitated the real fight of the day and was lost by a vote of 155 to 59.

After the schedule had been assailed for hours by the proponents of the sugar plans in Louisiana and the beet sugar growers, Chairman Underwood vigorously defended the proposed rates. In his speech to the caucus he pleaded strongly for a united party in support of the bill as presented, and he emphatically asserted that the sugar adjustment suggested by President Wilson was a most equitable one.

"We will concede," Mr. Underwood said, agreeing with some of the opponents of the bill, "that immediate free sugar would put the domestic planter out of the business. But we assert, also, that free sugar in three years will destroy no legitimate industry.

Upholds President's Stand.

"Those who have invested their money in sugar lands and have planted crops will have a chance under the plan of revision to pay their bills and adjust themselves to new conditions.

"Mr. Broussard complains that President Wilson's request for free sugar in three years is not equitable. We say that the president's course in this schedule is founded on a most equitable basis.

"This is a party measure, and I believe that most of my Democratic colleagues want to see this schedule pass the house as it was drafted."

His speech was received with applause and cries of "Vote! Vote!"

Representative Rainey appealed for caucus of the stand of the Democrats. "We have been fighting Republican presidents," he warned the Democrats, "and we ought not to strike a blow at a Democratic president. President Wilson has indorsed the provision in this bill as presented as a policy of his administration. He has broken the ice barrier between the White house and the house of representatives that had existed for more than 100 years by his speech from the clerk's desk of this house. Can we afford, as Democrats, to defeat the first policy he has announced, the policy of a three years' gradual reduction of the tariff on sugar?

"There is no issue of free sugar. On this the president of the United States and the majority of the Democratic side of this house are agreed. The ways and means committee stands without dissension, without division. Sugar will be free. The only question is when it shall be free, now, or to be reduced this year and next year and next year and then free. We ask you, by your votes, not to defeat the administration."

Challenges Underwood.

Representative Dupre of Louisiana, replying to Mr. Underwood, challenged a statement made by the majority leader that free sugar ultimately would save the consumer $115,000,000 annually. Mr. Dupre declared that if the entire saving that would follow free sugar fell upon the consumer, the per capita saving per day would be only one-third of a cent.

"As a matter of fact," Mr. Dupre declared, "only one-third of this saving will be realized by the consumer. This means only one-ninth of a cent per capita, and for this the committee is willing to annihilate an industry."

If there had been any doubt about the result of the fight during the day, it had disappeared after Mr. Underwood had finished his presentation of the situation and the members were getting anxious to vote before Mr. Dupre concluded. When the Hardwick amendment was finally brought up the result was overwhelming.

The caucus quickly disposed of the tobacco schedule without any change, and will take up the agricultural schedule on Monday, when consideration of the bill will be resumed at 1:30 o'clock p. m. Several fights lie ahead in this schedule, citrus fruits and flour being at issue among the Democratic members.

The senate finance committee Democrats had a two-hour meeting today and continued their discussion of the earthenware and glass schedule. They did not finish, but will take up the same schedules at a meeting on Monday.

Oppose Citrus Fruit Cut.

SACRAMENTO, Cal., April 12.—A committee of five persons to go to Washington to oppose placing citrus fruits on the tariff free list will be appointed by Governor Johnson, under the terms of a resolution adopted today by the state senate. The resolution will go to the assembly for concurrence.

The resolution includes a memorial to congress asking that in framing the fruit schedules the congressmen "bear in mind the difference in the cost of labor and production here and abroad."

Democrats in the legislature sought unavailingly to obtain an indorsement of the tariff policy outlined by President Wilson.

The Colorado Springs Drug Co. Cor. Tejon and Huerfano — Phones 479-459 — The Store With the Yellow Front

Brownies from $1.00 to $12.00.
Kodaks from $10.00 to $111.50.

Special for This Week

La Vogue Toilet Soap

Regular 3 for 25c

This week we will give free with every 25c box one wash cloth.

Corn Relief

Get an Anticor Safety Razor and stop that misery. Price 25c.

Children are born observers. Picture taking cultivates this faculty and affords them endless amusement besides.

Over 100,000 Prescriptions

express the firm confidence of leading physicians and their patients—as to the accuracy and quality of service extended by our Prescription Department. We employ state registered men only who have legally qualified before the State Board of Pharmacy. Be sure you

Take It to the C. S. Drug Co.

For Stomach Misery Get Quick Relief

Probably fully ninety per cent of all chronic ailments are caused by stomach troubles. Nearly everyone knows the symptoms—sour stomach, biliousness, acute stomach pains, indigestion, bloating and belching, chronic constipation, dyspepsia, etc. These stomach disorders are due to the fact that the delicate, sensitive tissues which line the stomach have become impaired and can no longer secrete the proper amount of digestive juices. Food lies in the stomach a heavy, lumpy, undigested mass, causing all manner of stomach troubles, pains, headache, nervousness, sleeplessness, shortness of breath, heart palpitation, etc.

COMPOLA, the wonderful stomach remedy, quickly soothes and strengthens the impaired tissues, stimulates the gastric secretions, disintegrates the solid mass of food and causes its prompt assimilation. Immediate relief follows—no pain, no stomach misery, no headache, no nervousness. COMPOLA acts promptly and pleasantly. Does not gripe. Easy and simple to take. Best in the world for both adults and children. 50c a package at

Colorado Springs Drug Co.
COLORADO SPRINGS, COLO.

Jergens Benzoin and Almond Lotion

For preserving the skin and complexion. Healing, soothing and whitening. Perfectly harmless.

Call in and get a liberal **Sample Free**

THE COLORADO SPRINGS DRUG CO.
THE STORE WITH THE YELLOW FRONT

Corner Tejon and Huerfano — Phone 479-459

We Deliver Everywhere FREE

ANIMALS HATE SOLITUDE

From St. Nicholas.

In all the animal world there is no voluntary recluse or hermit. No animal, whether wild or domestic, ever likes to be alone for very long at a time. Even the birds of all kinds and species, hate solitude. Parrots, particularly, and all gregarious birds of the tropics begin to mope and pine away if kept in solitary captivity.

DEDICATE MONUMENT TO TITANIC HERO MAY 30

WASHINGTON, April 12.—A monument to Major Archibald W. Butt, military aide to Presidents Roosevelt and Taft, and who was lost when the Titanic sank almost a year ago, will be dedicated May 30 in Arlington National cemetery upon a spot Major Butt, in 1903, selected for his burial place when he was depot quartermaster and in direct charge of the cemetery.

The monument will be a 12-foot, granite Latin cross and is to be erected by Major Butt's brothers. A portion of the inscription will say:

"A devoted son and brother, an efficient officer, a loyal friend who, in death, as in life, served faithfully God and humanity."

A joint memorial to Major Butt and Frank D. Millet, the Washington artist and member of the national commission of fine arts, who also perished when the Titanic sank, is to be erected near the White house. It is to be a small ornamental fountain, containing a shaft with two classic figures in bas-relief, one of Chivalry representing Major Butt, the other of Art, representing Millet.

GOVERNOR AMMONS SIGNS AUTOMOBILE LICENSE BILL

DENVER, April 12.—Gov. E. M. Ammons today signed the bill for the collection of a state automobile license, the rates varying from $2.50 to $10 per car and the proceeds to go to the road fund to be used half by the state and half by the counties in which it is collected in road improvements. The law prohibits the collection of an automobile license by any city or town. It will be collected by the secretary of state and it is estimated will yield the state $100,000 a year.

LONG APPROPRIATION BILL PASSES HOUSE

DENVER, April 12.—Governor Ammons today signed the public utilities bill, the loan shark bill placing a maximum of one per cent a month upon all contract loans, and the minimum wage for teachers bill, providing that no teacher in the state shall receive less than $50 a month for services.

The house tonight refused to concur in the senate bank guaranty bill but passed the long appropriation bill on third reading, containing all amendments which had been submitted.

The senate on third reading passed the salary bill.

The assembly is working night and day in order to perfect as much of the proposed legislation as possible before adjournment, to avoid, if possible, an extra session. The bill passed by the house tonight is more than three-quarters of a million dollars in excess of that recommended by the governor.

COMBINED STATE FORCES ATTACK NACO, MEXICO

NACO, Ariz., April 12.—Combined state troop forces made a surprise attack on Naco, Sonora late tonight and a fierce battle was begun.

MRS. PANKHURST IS RELEASED FROM JAIL

LONDON, April 12.—Mrs. Emmeline Pankhurst, the suffragette leader, was released from Holloway jail this morning after having been on a "hunger strike" since she was sentenced only nine days ago to three years of penal servitude.

Mrs. Pankhurst was released on probation, under the terms of which she must report at frequent intervals to the police. In case she commits any misdemeanor she is liable to immediate arrest without a warrant and must serve out her full term of conviction.

The intention of the authorities is to allow her to be free only until she regains her strength. The condition of the suffragette leader was declared by her friends this morning as very grave. She was removed at once to a sanatorium.

The women's social and political union, the organization of the militant suffragettes, did not learn in advance of the intended release of Mrs. Pankhurst, and there was no demonstration when she left Holloway jail.

Phyllis Brady and Millicent Dean, two girls who were arrested on April 1 on "suffragette firebrands," were sentenced to six weeks' imprisonment today by the police court today. Miss Brady has been on a hunger strike since she was arrested and appeared in court today in an exhausted condition.

AMERICANS A THIRSTY PEOPLE

From the Chicago Tribune.

According to a recent statistician who has been computing the amount of liquids consumed in the United States in one year, we drink enough tea, coffee, wine, and other popular forms of liquid refreshment in a year to cover an area of land 10 miles square and 10 feet deep, which is a large enough lake to float a navy. And the amount of alcoholic beverages alone, which seemed to be necessary to satisfy the national thirst would fill a canal 100 miles long, 100 feet wide, and 10 feet deep.

AMERICAN BEST DRESSED WOMAN, SAYS WORTH

Jacques Worth, the Paris tailor, who for a generation has been considered at least one of the two or three great authorities on women's clothes, has surprised New York by announcing he believes the American woman is the best dressed woman in the world. He may have said it with an eye to future business, but he said it.

Delicious and Wholesome

Are the Dainty Viands Served in the new CAFETERIA

WHY NOT DINE WITH US TODAY?

The best of everything the market affords. Come and help yourself. Those who prefer the regular dining room may be assured of excellent service and courteous treatment at all times.

Phelps Dining Room

Miss M. Ballew, Prop. — 117 E. Bijou St.

SPRING NEEDS

Housecleaning time will soon be here with its demand for these many little household and office necessities

Spring and Summer Note Papers

Our spring showing of the new things in fine stationery now on. Boxes 50c to $1.25 each.

Correspondence Cards

New supply in several sizes and tints; per box, including envelopes, only 50c each to 75c each.

Visiting Cards

The new spring types are now on display. Choice of any script style, $1.50 for plate and 100 cards.

Fine Books

for personal memoranda, in all the new leathers. Address books, 40c to $2.00. Engagement books, 85c to $1.25.

Photo Albums

Get ready for your next summer vacation pictures. Books in cloth or leather bindings for any size prints, 25c, 50c, 75c, $1.25.

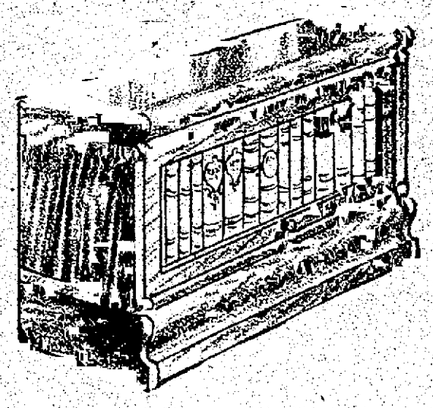

Book Homes

No better time in the year to start a library—no better way to start than with a Globe-Wernicke the kind that you buy just as you need the space section by section. They are made in all the popular finishes to match almost any wood. One section with top and base.

Weathered Oak, $7.80; additional sections, $3.15 to $3.50 each.

Golden Quartered Oak, $8.85; additional sections, $3.60 to $4.10 each.

Dennison's Handy Boxes

should be in every home. Contain string, glue, labels, rubber bands, etc. Each $1.00, $1.25, $2.50, $3.50.

Waste Baskets

Close woven Willow just the thing for the house. Three sizes, 75c, 90c, $1.10.

Letter Files

For filing bills, receipts, checks, papers of all kinds. 25c, 35c, 50c each.

Melienk Safes

Made especially for the home. Fireproof; guaranteed to please. $10, $22.50, $27.50, $34.50, $49.00, $60.

Going Away Goods

We have prepared one display case of everything in our line that is needed for your travels. Do not fail to see this showing; there are items that you need.

OUT WEST PRINTING & STATIONERY CO.
5-11 Pikes Peak Ave.

NEWSPAPER ARCHIVE®

Three Onyx Days

Monday
Tuesday
Wednesday

Onyx Hose for Men

April 14, 15, 16 we join in this nation-wide offering of Onyx hosiery for the three days only. Black silk-lisle, black and solid color silks in our regular 50c quality for.

35c 3 pair $1.00

Perkins-Shearer Co

New York Havanas Still That Mild Cigar

Only Goodyear System in City.

Sewed Soles 75c

ELECTRIC SHOE FACTORY
Phone 1853 20 E. Huerfano St.

El Paso CANDIES & ICE CREAM

110 E. Cucharas. Phone Main 1219

This business has been established about 10 years. We have been here a little over a year. Our business has been better than our predecessors. The demand for our ice cream grows all the time; our candies are not of the "10c store" variety. They cost more—and are better—that's the reason.

VANGUARD OF I. W. W. IS NOW HERE; MORE COMING

The I. W. W.'s are coming! A vanguard of four or five arrived here yesterday from the Western slope, coming by the side door pullman route. Three hundred of them were escorted out of Grand Junction Thursday and Friday by enraged citizens, and these are headed for Colorado Springs, the advance agents said yesterday. The socialist mayor and chief of police of Grand Junction had invited the I. W. W.s to that city, promising them food and lodging, but threatened recall of the mayor put a stop to these tactics and the men were threatened by a vigilance committee formed of citizens.

The majority of the industrial workers will not reach here until tomorrow, but any attempts at street speaking will be prohibited by the police, who some months ago broke up a meeting of a similar organization on the streets. No disorder is expected.

The Sinton Dairy Co.

Phone 442 419 S. El Paso St.

Prices on Dairy Products

Milk in Quart Bottles, 14 qts. for	$1.00
Milk in Pint Bottles, 12 qts. for	1.00
Cream, Standard, ¼ pints	5c
Cream, Standard, ½ pints	10c
Cream, Whipping, ½ pints	15c
Skimmilk, Sweet, in Quarts, 28 qts. for	1.00
Skimmilk in Cans, per gal.	10c
Buttermilk, Fresh in Quart Bottles	5c
Special Milk for Invalids and Children, qt.	10c
Yogurt, per pint	7c
Cottage Cheese, to order, pint pail	10c

Choice Creamery Butter.
Unsalted Butter.

We get our milk supply from our own herds of healthy, well fed cows, thus giving our customers the freshest and purest milk.

BRANCH OFFICE AND MILK DEPOT, 105 S. TEJON

MEMBERSHIP CAMPAIGN DISCUSSED WEDNESDAY

The campaign for increased membership in the Chamber of Commerce is well under way, and every member of the membership committee in addition to other active workers, is devoting some time every day to the campaign. When the committee meeting is held Wednesday noon at the Alamo hotel to receive reports it is expected that a material increase in membership will be shown.

The campaign was given a good boost Friday night at the meeting of the merchants division, when several of the leading merchants subscribed for additional memberships. These firms already had from one to seven memberships.

At the meeting Wednesday further plans will be discussed, and the general committee will be divided into four groups, each under the leadership of a captain.

This committee comprises many active young business men, as follows: Tod Powell, chairman; Frank Cotten, H. S. Ashenhurst, M. B. Clotworthy, Roy A. Davis, Miles Cook, F. L. Crissey, Charles E. Emery, Fred Fairley, Cliff Hardy, M. B. Hurley, L. P. Lawton, A. E. Maunder, W. R. McCoy, W. E. McClung, L. C. Perkins, Dr. F. B. Rothrock, E. A. Sawyer, J. F. Schlotter, R. D. Sims, F. A. Sperry and J. F. Thomas.

While Colorado Springs is well supplied for conventions for this year, the convention committee of the Chamber of Commerce already is looking ahead to 1914 and is conducting negotiations for several important meetings, particularly in view of the importance of stimulating convention and tourist travel to the Pikes Peak region during the year prior to the California expositions.

Two conventions already have been secured for 1914, these being the Colorado Good Roads convention in January and the Colorado State Christian Endeavor convention in June. The committee has been in touch with the local Endeavorers committee with reference to plans for that convention, which is expected to bring several hundred delegates to the city for a week.

REMODELING SALE

SPRING HOUSE CLEANING TIME. Take advantage of the low prices on Wall Paper, Paints, etc. at HEDRICK'S Remodeling Sale, 212 N. Tejon street. Adv.

ATTRACTIVE BUNGALOW IN FURNITURE STORE

A bungalow, completely furnished, is a novel and attractive exhibit in the display room of the C. W. Daniels Furniture Co., 106 North Tejon street. The bungalow is modern in design and completely equipped with household furnishings from parlor to kitchen. It contains three rooms, each 12 by 15 feet, and a kitchen 9 by 15 feet. The exhibit is attracting much attention.

"77" FOR GRIP & COLDS

Letters from the people.

"I have used 'Seventy-seven' with good results and it is all that you claim. Send me a Manual."

"I am a regular user of 'Seventy-seven' and find it always helps me. Would like to have the Manual."

"Having found 'Seventy-seven' helpful in an attack of Grip, would like to have your Manual."

Our mail is full of these requests. We would suggest that you too send for a copy of Dr. Humphreys' Manual, which is sent absolutely free, and learn about all of the Humphreys' Remedies.

Humphreys' Homeo. Medicine Co., 156 William St., New York.—Advertisement.

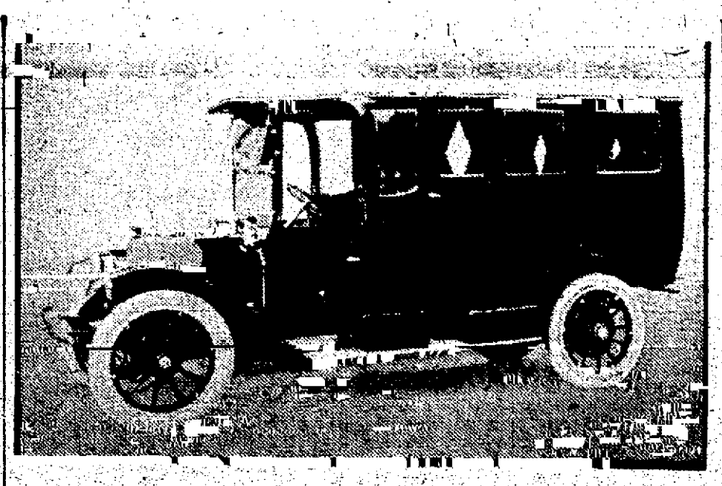

New Limousine Hearse

Received by The Fairleys & Law Undertaking Co.

An innovation of interest to Colorado Springs people is the arrival of a new limousine hearse to be used by the Fairleys & Law Undertaking Company in their extensive business here. The funeral car will be used in regular funerals in place of the horse-drawn hearse if desired and will enable the Fairleys & Law Company to meet the demands for automobile funerals.

The automobile hearse is the latest use the automobile has been put to in this city, although automobile funerals have been in vogue for some time in the eastern cities.

McKesson Explains Position on Question of Water Meters

In view of the misrepresentation of the position of Charles L. McKesson, candidate for mayor, on the water meter question, Mr. McKesson yesterday gave out the following statement:

I find that my position in regard to water meters has been misrepresented. Property owners have been told that I would install meters at the expense of the property owners if I was elected mayor. These statements are not true.

The mayor could not install meters if he desired to do so. The city council alone has power to determine what, if anything, shall be done about meters.

But I am not in favor of putting in meters at the expense of property owners. I am in favor of the city adopting some fairer and more equitable system of fixing water rates than the present one.

By the present system the water rates for residences are fixed by the number of rooms in the house, while the rate in large buildings is determined by meter measurement. As the result of this arrangement the large consumers of water pay on an average less than one-fourth the amount paid by small consumers. Water is sold to large consumers as low as eight cents for a thousand gallons, or about one-fourth of a cent a barrel. How much water do you use in your residence a day? If you paid one-fourth of a cent a barrel for the water consumed in your residence what would it cost you a month for water? How much are you paying per month now?

I believe that you will find, if you look into this matter, that you are paying 10 times as much for the water you use as does the man who pays by meter measurement.

A Square Deal for Everybody.

I believe in treating everybody alike. I believe a man should pay for what he gets. If I am living alone in a 10-roomed house, and only use five cents worth of water a month, why should I pay $1.50 a month for water? Or, if I am living in a two-roomed house, and am so careless that I turn the faucet and let the water run day and night and waste $3 worth of water a month, why should I pay only $1 a month?

The present system is wrong because it is unfair.

I favor a system that will give the people an abundance of free water for lawns and gardens; a system that will stop the useless waste of water so that the city will be saved the great expense of building new reservoirs, which it must do if we continue to waste water as we have been doing in the past.

The city could put in water meters and pay for them out of the proceeds derived from the sale of the water that is now wasted. I do not favor rental charges for meters. I favor lowering water rates as fast as can be done without injury to the water department.

The above is my position on the water meter question. Do not let any one deceive you by misrepresenting it.

CHARLES L. MCKESSON.

PARK COMMISSION WILL MAKE IMPROVEMENTS SOON

In addition to the regular improvements of the parks to prepare for the summer, the park commission plans to start work soon in the repairs along Monument creek, the total cost of which will be in the neighborhood of $10,000. A flood last summer tore out much of the riprapping and undermined the banks for a considerable distance in the park, and this damage will be repaired. The commission has a large force of men already at work getting the grass and trees in condition, clearing the underbrush and repairing benches and seats.

LEST YOU FORGET

LET US FRAME THOSE PICTURES for you while you do your spring house cleaning. We make a specialty of picture framing. THE HEDRICK WALL PAPER & PAINT CO., 212 North Tejon street. Adv.

READ THE "ADS" ON THE HOME BUILDERS' PAGE, MONDAY GAZETTE.

Pass Resolutions on Death of J. W. Gilluly

The directors of the Denver & Rio Grande railroad have passed resolutions concerning the recent death of J. W. Gilluly, treasurer of the road. The resolutions have been printed in a book, beautifully engrossed on genuine vellum and illuminated. The book is bound in Morocco, handsomely tooled.

The resolutions are signed by Chairman Jeffery and Secretary Little of the board, and will be presented to Mr. Gilluly's daughter, Mrs. William V. Hodges of Denver.

Gilluly was connected with the Denver & Rio Grande railroad from the beginning of its operations in 1871 until the time of his death. He had headquarters here from 1871 to 1883, when he went to Denver with the moving of the main offices of the company. He was well known among the people of this region.

The resolutions are as follows:

Resolved, This board desires to place on record its appreciation of the sterling integrity, the unswerving fidelity, the devotion to duty, the high character generally, and the unblemished career of the late treasurer of this company, Joseph W. Gilluly, and in doing so, to record its appreciation of his 41 years of faithful service in various capacities with the company, during 25 years of which he filled the important position of treasurer; respected by the community in which he lived and beloved by all his associates of every rank in the service of the company.

Resolved further, That the chairman of this board transmit to Mrs. William V. Hodges, daughter of the late treasurer of this company, a copy of these resolutions, suitably engrossed, and convey to her the sympathy of the members of this board.

(Signed) E. T. JEFFERY,
Chairman of the Board.
STEPHEN LITTLE,
Secretary.

Chemicals are more effective in fighting mine fires than water.

RALLY TODAY WILL OPEN SUNDAY SCHOOL MEETING

The thirty-second annual convention of the El Paso County Sunday School association will open this afternoon with a rally at the First Christian church, and the attendance and interest promises to exceed that of all former years. Delegates from all county Sunday schools will be present, and the convention will close Tuesday evening. Five ministers who are touring the state in the interests of Sunday school work will have charge of the program, and will conduct conferences and give addresses in local pulpits. The pastors and their subjects are: the Rev. Charles Dean, "The Teacher's Vision;" the Rev. Allen S. Bush, "The Teacher's Preparation for Himself;" the Rev. Mr. Parker, "The Teacher Preparing the Lesson;" and the Rev. Mr. Steidley, "The Teacher Before the Class."

Mrs. E. B. Ford will have charge of a missionary exhibit, showing work done by the various schools in foreign and home mission fields.

The full program for tomorrow and Tuesday is as follows:

TOMORROW AFTERNOON.

2:30—Devotional service.
2:45—Symposium upon Efficiency.
1. Organization.
2. Administration.
3. Education.
4. Evangelism.
5. Extension.
4:00—Round table.

TOMORROW EVENING.

7:45—Song service.
8:00—Address.
8:30—Address.

TUESDAY MORNING.
April 15.

10:00—Business session.
General business; report of nominating committee; election and installation of officers.
Department conferences.

TUESDAY AFTERNOON.
Elementary Conference.

2:00—Devotional.
2:15—Lecture—"Life in Its Makings."
"A Study of the Four Fold Life of the Pupil From Birth to Maturity"—Mrs. Walker.
3:00—Paper—"The Cradle Roll—Its Value." By Mrs. Samuel Garvin.
3:15—Paper—"How the Graded Lessons Meet the Needs." By Mrs. F. F. Horn.
3:30—Paper—"Handwork in the Sunday School." By Miss Eva May Moss.
3:45—Question Conference—On the Elementary Division. Leader, Mrs. Walker.
4:00—Offerings by school representatives.

TUESDAY EVENING.

7:45—Music.
8:00—Report of the "Teacher Training School"—Rev. S. E. Brewster.
Address—"The Place, Purpose and Power of the Inspired Word." Dr. Samuel Garvin, pastor First Presbyterian church, Colorado Springs.

Y. W. C. A. NOTES

Y. W. C. A. vesper services this afternoon at 5 o'clock. Mrs. W. E. Fryhofer will speak on "Anxiety the Bondage to Things of Tomorrow." Miss Eleanor Thomas will sing. Mrs. Henry C. Hall will have charge of the vesper tea. All women are cordially invited.

Fascinating Spring Millinery 2nd Floor

THE HUB

Women's and Misses' Dept., 2d Floor.

Tailored and Semi-Dress Hats

Special Sale of Tailored Suits

$14.50 & $18.50

For Regular 22.50 to $27.50 Values

POSITIVELY the best values ever offered at these prices. To the woman who is particular about style, fit and fabric, these suits will be of great interest. All colors, in light and dark stripes and mixtures, and the ever popular navy blue serge. For one week only we offer these 22.50 to 27.50 suits at two special prices.

14.50 & 18.50

One-Day Sale of Coats

A one-day sale of coats will be held Monday at a special price of $22.50 for regular $25.00 and $26.50 values. They're styles for motor, street, or general wear and will be featured for Monday at $22.50

New Dresses Specially Priced

$11.00, $13.50, $15.00 and $18.50.

Dresses in the neat striped wool challies, new satines and serges; all colors and in cream. They're made in stunning models of exceeding smartness and designs of exceptional beauty.

Silks Strikingly Novel

Correct wearing apparel of the better kind—models designed for street, afternoon, evening, outing and home wear. You will find a complete showing of each at prices within the reach of all.

LARGEST PIGEON FARM IN STATE IS LOCATED IN COLORADO SPRINGS

Probably the most novel and interesting farm in El Paso county is located in the city limits of Colorado Springs, at 408 North Fifteenth street, where M. Kramer conducts the largest pigeon "farm" in Colorado. Mr. Kramer has between 11,000 and 12,000 pigeons—he has never been able to count them—and the birds are kept in what is said to be an ideal pigeon "corral."

Three years ago, in search of something to keep him busy, Mr. Kramer hit upon the pigeon idea and invested in a few hundred birds. He has confined breeding to the homer and English rough species, the latter being as large as a spring chicken. He purchased 2,000 pigeons a year later, and by scientific breeding and care, the flock has grown to its present size. As yet Mr. Kramer has not sold a pigeon, preferring to keep them until his ranch assumes proportions warranting operation on a large scale.

The birds are not allowed to get away from the farm. They are kept in a square wire inclosure, 108 feet by 142 feet, the size enabling them to fly around and get necessary exercise. The houses and nests are placed on two sides of the inclosure. Pigeons of all sizes and colors can be found in the farm yard, and at feeding time, when all the birds are flying around the inclosure, a pretty sight is presented. The birds are provided with the latest scientific bathing tanks, where all take daily plunges, thus keeping in good condition.

Kramer came here from Fort Worth, Tex., six years ago for his health, and has found his pigeon farm a most valuable help in keeping his time occupied and in providing an interesting study.

Coffee Sermonette

Our coffee business is never allowed to backslide. Advance is our watchword, and we're growing right along. We've increased our equipment several times and are now on the verge of still further expansion.

Why?

Good coffee, unvarying standards of quality, consideration for the little as well as the big consumer, except buying and preparation, courteous and efficient service. These are some of the reasons.

THE DERN TEA AND COFFEE CO.

Sole Agents for the Celebrated OSTERMOOR MATTRESS

The Jewelers

208 N. Tejon St. Opp. North Park
The Biggest Little Store You Ever Saw. Let Us Show You

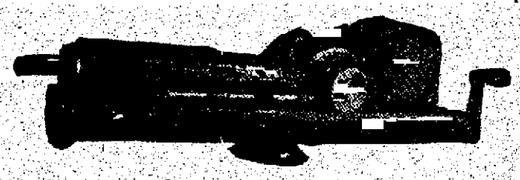

Smith Electric Rock Drill

The Greatest Boon Yet Offered to Mine Developers
Great Economizer in All Rock Drilling
Come and See It in Operation
Also S. H. P. Generating Plants for Isolated Installations
Manufactured and Sold by

HASSELL IRON WORKS CO.
Colorado Springs, Colo.

CORRIN & DELAP
CLEANERS and PRESSERS

PHONE MAIN 2963 326 N. TEJON ST.

Lace Curtains, per pair	25c
Ladies' Suits (this week)	$1.25
Ladies' Skirts (this week)	50c
Men's Suits (this week)	75c

Curtains carefully done by hand. We want you to give us your work this week and become one among a host of satisfied customers.

!! SPECIAL ENGAGEMENT !!

DAVID BISPHAM

THE GREATEST AMERICAN BARITONE

In program of classical and modern songs. (See program elsewhere.)
Assisted by Harry M. Gilbert, pianist.

THE BURNS, FRIDAY EVENING, APRIL 18

SCALE OF PRICES

Parquet	$2.00	Balcony, 4 rows	$1.00
Dress Circle	1.50	Balcony, 7 rows	.75
Balcony, 2 rows	1.50	Gallery (all reserved)	.50

ADVANCE SALE NOW ON

Hiltbrand's Music Store. Phone Main 913

NEWSPAPER ARCHIVE®

Wilbur's

Our Great 25.00 Line

of tailored suits is doing a phenomenal business these days, but late arrivals are replacing those sold so that the assortment is kept complete. All the newest fabrics and most fashionable styles are represented and the values are better than the average suit stock here-about offers for $27.50 to $35.00. A look will demonstrate the above facts TO YOU as it has to dozens of other women in the past two weeks. Other strong lines at

15.00, 20.00 and all prices up to 50.00

Children's and Infants' Wear Department

With the transferring of this department to the first floor business here has increased fully 50 per cent. New and highly attractive things for girls of all ages coupled with remarkably moderate prices make shopping here most satisfactory from every point of view and thoroughly discourage the making of such garments at home. LINES REPRESENTED are Coats, Dresses, Suits, Middy Blouses and Skirts for girls. A full line of infants' garments and children's under-muslins.

Dresses, Wraps and Costumes

This stock includes everything from $15.00 to $150.00, $200.00 and $250.00 garments, many of which are copies or originals from famous foreign artists. No matter what your requirements may be there's something here to supply them. The correct thing for every occasion—the newest of the new. And as a general rule the garments we show cannot be seen elsewhere on this market; most lines we handle being absolutely confined to this store. Look through at any time.

Wilbur Hats, "the Satisfactory Kind" 3.00 to 150.00

SOLONS WOULD SNEAK

(Continued from Page One.)

morning, and even such a consummate politician as "Billy" Adams had a hard time holding his forces in line. Adams himself began the trouble when he forced Burris to admit that the finance committee had changed its mind on a certain bill. "Very well," said Adams. "If the finance committee goes back on its own recommendations, then of course it cannot expect me to stand back of it on occasions when I may happen to differ with it, as I have always stood by it in the past."

Burris Would Resign.

Burris made no reply at the time, but in about half an hour, in connection with another bill, he took the floor and announced that he proposed to hand in his resignation as chairman of the finance committee.

"Every state house appointee from Pueblo county is lobbying against these retrenchment bills," said Burris, "and the heads of five state departments have sent men to me, with the information that if these bills pass, it will be Pueblo men who will be dropped first from the rolls." Burris read a letter from F. M. Somers, an employe in the office of the secretary of state, bitterly arraigning Burris for, as he said, promising him a job for two years, and then taking such action as would make him lose it.

"I want," said Burris, "to tender my resignation as chairman of this committee, and permit the senator from the Twenty-fourth (Adams) to choose someone who will do the work more acceptably."

Adams, in reply, affirmed that Burris was only joking. "I have always voted to sustain the finance committee's reports," said Adams, "often against my own judgment. If the senator were not so touchy he wouldn't feel so bad."

"That's not the point," said Burris. "Whenever an employe complains to any member, that member replies: 'I'm right with you against reducing your pay; only the finance committee insists on putting it through.' Then I get the whole blame, and every employe in this building and every head of a department comes at me. Now I want to get in the same position with these other members, so that when complaints come to me I can put all the blame upon the one who is chosen chairman of the finance committee."

Has Too Many Pets?

"If the senator did not have so many appointees in the capital," said Adams, "he wouldn't be so harassed. I'm more fortunate than he. I haven't a single appointee here."

Burris did not press the matter of his resignation, and said afterwards his chief purpose was to call attention to the fact that every departmental head is lobbying against the retrenchment bills.

This incipient insurrection had hardly been quieted when Bellesfield, who, like Burris, comes from Pueblo, took the warpath, endeavoring to defeat the department of inspection bill, which came upon on third reading.

"I vote aye," said Adams, as a hint to his followers.

"I don't care how you vote," said Bellesfield. "This bill is a flat violation of our agreement in executive session, not to abolish the factory inspection."

"I'm going to vote against the bill," declared Mrs. Robinson, "because it twice breaks faith. It does abolish the factory inspection, and it leaves the pure food inspectors out of the consolidation."

"It's all against labor and for capital," shouted Hecker.

"I would have been glad to have had the pure food inspectors included in the bill," said Affolter, "but the matter was not brought upon on second reading."

By a vote of 24 to 10 the bill was carried. Bellesfield's opposition is said to have been due to his desire to save a job for an appointee in the factory inspection department, while Burris succeeded in having the pure food inspectors left out of the consolidation, it is said, in order to protect a brother, who is one of the present food inspectors.

No Real Desire for Economy.

There is, in fact, no real desire for economy on the part of the legislators. Economy is always subordinate to the personal schemes of the members. The economy that cuts down the pay of another fellow's appointees is all right; the economy that affects mine is all wrong.

The chief economist in the senate is Hilts, chairman of the subcommittee of the finance committee that drew most of the economy bills. He it is who insists that the salaries of clerks and stenographers must be cut. This will save not more than $100,000 a year.

And last night Hilts, chief economist, slipped through an amendment to the bill providing for the distribution of state deposits that will hand practically all this saving over to the First National bank of Denver.

As originally drawn, this bill provided that all state deposits should draw 3 per cent interest, except the daily balances kept in a Denver bank, which should draw 2½. Last night Hilts got an amendment through by which the provision as to interest is cut out. The state treasurer need not collect any interest. Further, he is given the privilege of keeping half the state deposits in one Denver bank. The amendment is said to have been urged by State Treasurer Leddy, in behalf of the First National bank. Affolter protested vigorously against the amendment, but was voted down.

And thus what Chief Economist Hilts saves from the salaries of clerks and stenographers, he turns over to the First National bank. And the state will be left in the same bankrupt position as at present. Hilts is to be benefited in some way, probably, for securing the amendment. And, in the same way, other senators and representatives, if they see a chance to benefit themselves, do not hesitate to vote against economy.

Net Result Is Chaos.

With only three days of the session left, the result is chaos. Nobody knows what is in the bills; nobody has time to find out. Most of the members don't care. The few who do are powerless to stem the current. Governor Ammons storms around his office—but all he can do, apparently, is to threaten to call a special session, with no certainty that any better will come out of that than out of the now dying Nineteenth.

Apparently the house was well in hand. Yet, before the long appropriation bill had emerged from the committee of the whole yesterday, it had been increased, by numerous amendments, more than $100,000 over the original estimates, and far more than that over the estimated state revenues. Governor Ammons swore, when he heard of it, that he would call an extra session, and keep the lawmakers at work until they get expenses down to revenues.

The senate has been pinning most of its hope to the finance committee bill cutting salaries. Most members thought the bill had been passed among the long list of others passed yesterday. Instead of that it was unostentatiously slipped back to the finance subcommittee, in order that that body might perform such operations upon it as would make it a little more acceptable. The Denver News, Patterson's paper, came out this morning in positive opposition to this bill, which still further complicates the situation.

The reason Patterson gave for opposing the bill is the one that was pointed out some time ago by Senator W. C. Robinson, namely, that the bill is not legal. As originally printed, it consisted only of an enacting clause. The body of the measure was not added until a few days ago. Hilts claims, however, that this method is legal, since the journal shows that the present bill was substituted by striking out all below the enacting clause. A supreme court decision has held that the court cannot go back of the senate journal, so it could not take cognizance of the fact that all that was "stricken" from the original bill was blank paper.

Senator Robinson Raises Issue.

Senator Robinson this morning raised the same objection to the bond issue for educational purposes. This, too, was a skeleton bill. "It is a fake and illegal," said the El Paso senator. "No senator has had opportunity to consider the measure. Besides, this assembly is attempting to appropriate money that will not be in hand until after the next assembly meets. It will be that body's function to appropriate this $4,000,000, provided the bond issue carries. We can in no way bind our successors in the expenditure of money that won't be in the treasury for over two years."

Just before recess late yesterday afternoon the senate killed a Democratic platform pledge when H. B. 23, a constitutional amendment permitting the pamphlet system of publication, and otherwise strengthening the initiative and referendum amendment, failed to get the necessary two-thirds vote and so was lost. The vote was as follows:

For the bill: Affolter, Bellesfield, Blakey, Burris, Carver, Cross, Garman, Iles, Joyce, Morris, Metz, Napier, Pearson, Helen R. Robinson, W. C. Robinson, Tierney, Van Tilborg, Weiland, Williams—19.

Against the bill: Adams, Barela, Cornforth, Hayden, Hecker, Lines, MacArthur, Parrish, Reynolds, Sharpley, Stephan, Tobin, Tucker, West—15.

Absent: Hilts.

Tobin first voted aye, but later changed in order later to move a reconsideration. The bill has been in the senate since the first of March.

By unanimous vote the house this afternoon passed the long appropriation bill, carrying a total of $1,796,200. As soon as this action became known in the senate that body, at 4 o'clock, took a half hour's recess, in order that the Democrats might hold a caucus. Every effort will be made to line the majority up in support of the finance committee's program, which, today is in grave danger. The salary reduction bill has not yet passed the senate, and efforts will be made to conform the long appropriation bill with it, and then to force itself upon the house.

House Passes Many Bills.

The house this morning passed the following bills on third reading:

H. B. 51, Kavanaugh, appropriation for State School for Deaf and Blind.

H. B. 212, P. B. Gates, appropriation for completing state museum.

H. B. 71, Gilbert, appropriation for new buildings at penitentiary.

H. B. 157, Mitchell and Andrew, appropriation for workshop for blind.

H. B. 605, P. B. Gates, providing for the custody of state funds.

H. B. 144, Skinner, establishing a bee inspection bureau.

H. B. 322, Mesdames Lee and Riddle, appropriation for permanent child welfare exhibit.

H. B. 183, Kavanaugh, appropriation for state board of immigration.

H. B. 175, Rowan, appropriation for state board of medical examiners.

H. B. 27, McDonald, appropriation for state fair premiums.

H. B. 15, Weaver, for repair of fish hatchery at Durango.

H. B. 248, Mesdames Lee and Riddle, appropriation for traveling library.

S. B. 541, finance committee, prohibiting circulation of initiative petitions by state employes.

H. B. 57, Gilbert, appropriation for penitentiary.

S. B. 526, finance committee, providing for reports to governor from officers of state institutions.

S. B. 507, finance committee, providing for reports to governor from state officers.

H. B. 214, P. B. Gates, appropriation for improvements at state capitol.

H. B. 213, P. B. Gates, appropriation for maintenance of state capitol.

H. B. 549, state tax commission, bill providing for assessment of mining property.

Three Economy Bills Included.

Senate bill s547, 526 and 507 are among the governor's economy measures. They have passed the senate, and will go to the governor for signature. Most of the other bills in the house grist are appropriation bills, most of which have already been passed by the senate. It is purely a gamble to predict the amount that will be finally carried by any appropriation bill. They will undoubtedly all go into a conference committee, and until they emerge the bills, as they stand, are mere guesses.

The house refused, by unanimous vote, to accept the senate amendment to the bank guaranty bill, making it optional with state banks whether or not they accept the guaranty feature. Representative Weaver, author of the bill, insists that if the senate refuses to recede from its amendment the house should permit the bill to die, rather than enact a bill which is not in any manner a redemption of the Democratic pledge.

The house will also be called upon to accept the senate amendments to the congressional reapportionment bill, the senate having last night passed the house bill, amended, after the enacting clause, by the substitution of the senate bill. It is believed, however, that an agreement can be reached on this bill.

MISS NANCY LEISHMAN

Miss Nancy Leishman, daughter of the United States ambassador to Germany, who was married to the Duke of Croy, in Paris, on April 11.

Mark Cross and Gorham Leathers

We unquestionably have two of the finest leather lines ever offered our customers. Our stock comprises the latest leather fashions from home and foreign markets. We mention especially the thin model folding frames and ladies' shopping purses with prices which are more than reasonable.

If your choice is FINE LEATHER WHY NOT OURS? A glance at our novelties will solve the problem.

The Hamilton Jewelry Co.
For Fine Leathers.

$15 $15 $15 $15

SPRING NEWS

1,765 yards of new fabrics just received from OUR MILLS. 26 different shades 380 new stylish patterns. Come in, pick you style. We'll make a suit for

$15

DUNDEE WOOLEN MILLS

MAKERS OF GOOD CLOTHES
124 E. Pikes Peak Ave.

$15 $15 $15 $15 $15 $15 $15 $15 $15 $15

A NEW ROOSEVELT IN NAVY; TENACIOUS, NOT STRENUOUS

Upper left-hand corner, Theodore Roosevelt as he appeared at his desk in the navy department. Large photograph shows Franklin D. Roosevelt at same desk today.

A friend of young Franklin D. Roosevelt, appointed as assistant secretary of the navy, a position held by his fifth cousin, Theodore Roosevelt, said of him: "Young Franklin Roosevelt is not what you might call 'strenuous,' but he is 'tenacious.' When he gets hold of an idea he will cling to it to the bitter end. He proved this when he was a member of the New York State senate by his bold opposition of Boss Murphy, who tried to have William F. Sheehan go to the United States senate."

Austrian Soldiers Must Be Experts in Various Lines

VIENNA, April 12—A new service manual for Austrian soldiers who act as servants to officers has just been issued, written "by one of us who has had long years of experience." It is laid down that a soldier-servant must know a housemaid's duties thoroughly and also have a complete knowledge of valeting. He must know how to wait at table and be an expert at opening champagne bottles. He should also have had practice in washing dogs and cleaning out bird cages. These are his duties in times of peace.

When on campaign or at maneuver time he must, on arriving at a strange place, immediately forage for suitable furniture for the officers' quarters. He should then close the windows and kill all the mosquitoes, fleas, and other vermin, and scatter insect powder on the floor. Such, says the Arbeiter Zeitung, are the duties of the brave defenders of our hearths and homes.

PARIS POLICE NOW USE ASPHYXIATING REVOLVERS

PARIS, April 12.—The Paris police have made use for the first time of the asphyxiating revolvers which were recently invented with the object of overcoming criminals offering desperate resistance, as in the case of the motor car bandits.

A young Creole, residing with his family at Passy, whose mind has been unhinged for some time, became extremely violent, smashing the furniture in his room.

Then he barricaded his room and began firing through the door, resisting all efforts to capture him.

The police, on being called in, approached the room with steel bucklers and discharged their asphyxiating revolvers through a casement, filling the room with acrid smoke.

In a few minutes the youth was half suffocated and quietly surrendered.

RAPID-FIRE EDUCATION FOR PRINCE OF WALES

(Snapshot of Prince of Wales, and his German hostess, the queen of Wurtemberg.)

A rapid-fire education fitly describes the manner in which the young Prince of Wales is being prepaerd for his future position as head of the British empire. He acquired an amazingly fluent mastery of the French language during a three months' visit with the Count and Countess de Breteuill, close friends of his mother, in Paris. He has been entered at Oxford, where he has a corps of private tutors and an instructor of bagpipes; and now he has been sent to Wurtemberg, to learn German, the language of his ancestors. The prince was delighted when he heard that he was to be the guest of the king and queen of Wurtemberg, during his stay in Germany, as both his host and hostess are enthusiastic lovers of all branches of outdoors, as is the young prince, who expects his stay in Wurtemberg to be one long vacatio

NewspaperARCHIVE® NewspaperARCHIVE®

The Rexall Store | Phone Main 4 | The Busy Corner

An Unusual Offer

For Monday and Tuesday

We Will Allow You 40c for Your Old Hot Water Bottle

Bring us your old Hot Water Bottle no matter what make or whether it leaks or not. We will allow you 40c for the old one in exchange for a 2-quart Hygeia Hot Water Bottle that sells regularly for $1.50, or a 3-quart Parabest Seamless Hot Water Bottle that sells regularly for $2.

Red Cedar Flakes
"A combination of some of the Best Moth Preventives known."
Agreeable odor
Easily removed
Convenient and cleanly
Large Package
15c

Elkay's Straw Hat Cleaner
Will keep your hat clean and new all summer.
ALL STRAW HATS
Made to look like new with this preparation.
10c and 25c Packages

Dy-It for Straw Hats
If you have a straw hat that is somewhat faded, you can dye it satisfactorily and make it look like new.
Dy-It, per bottle.....25c

Cut Prices on Toilet Preparations

For Your Skin
50c Hind's Honey and Cream.....45c
$1.00 Hind's Honey and Cream.....90c
25c Colgate Talcum Powder.....15c
50c Sempre Glovine.....45c
25c Sanitol Face Cream.....19c

For Your Teeth
25c Lyon's Tooth Powder.....19c
50c Pebeco Tooth Paste.....45c
25c Colgate Tooth Paste.....20c
25c Colgate Tooth Powder.....15c
50c Sanitol Tooth Wash.....40c

For General Use
50c Glyco-Thymoline.....45c
$1.00 Listerine.....68c
50c Listerine.....39c
25c Listerine.....19c
25c Dioxogen.....19c

Photographic Supplies

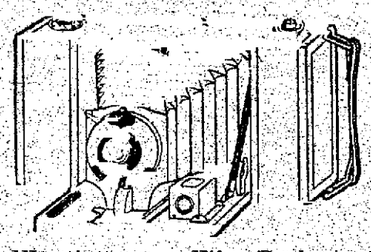

We carry the freshest stock of films and paper in the city.

You will find our films to be superior to any on the market. Just take a roll and compare them with the others and see what a difference.

Don't take that pleasure trip without a roll of Ansco films in your camera or kodak.

We also carry Film Packs and Hammer Plates.
If you do your own printing and do not use Cyko paper you are missing many a good print. Cyko is recognized as the prize winning paper. We carry a complete stock of cameras priced from $2.00 to $25.00. Developing, printing and enlarging for amateurs. All work guaranteed.

The Robinson Drug Co.

Phone M. 4. *"The Rexall Store"* *The Busy Corner*

Additional Society

Thimble Party Yesterday.

Mrs. W. A. Anderson entertained some of her friends yesterday afternoon at a thimble party at her home, 1501 North Tejon street, in honor of Mrs. Fred Fairley, who will leave the latter part of the month. After some time had been spent with needlework the hostess served a dainty luncheon, the table being bright with yellow bouquets. The guests were Mrs. Fairley, Mrs. A. R. Baker, Mrs. Frank Marsh, Mrs. Charles Heath, Mrs. E. S. Bach, Mrs. Taylor Thompson, Mrs. Jungle Rundquist, Mrs. Joseph Dorn, Mrs. A. M. Wilson.

Surprised on Anniversary.

Last week being the fifteenth anniversary of the marriage of Mr. and Mrs. [illegible] a number of their friends surprised them at their home, 702 South Sahwatch street. The afternoon was spent in music and conversation, and a delicious supper, which was part of the surprise, was served. The host and hostess received a number of useful and beautiful gifts in recognition of the day. Those who were present were Mr. and Mrs. A. Deffenbaugh, Mr. and Mrs. Charles Murphy, Mr. and Mrs. Harry Heinecke, Mr. and Mrs. C. L. Fowler, Mr. and Mrs. C. B. Brooks, Mr. and Mrs. Bert Wilson, Mr. and Mrs. L. W. Reeder.

Y. W. C. A. Vesper Tea.

At the regular meeting of the Young Women's Christian association at the rooms in the DeGraff building this afternoon at 5 o'clock Mrs. W. H. Fryhofer will speak on the subject "Anxiety—Bondage to Things of Tomorrow." Miss Eleanor Thomas will sing. Mrs. H. C. Hall will be hostess at the vesper tea at 6 o'clock.

B. C. B. Club.

Mrs. Jodie Prout entertained the members of the B. C. B. club Friday afternoon at her home, 202 Jefferson avenue, and a general good time was provided. The members present were: Mrs. C. R. Merryfield, Mrs. Walter Warren Johnson, Mrs. Ray Shields McGarry, Mrs. R. W. French, Mrs. Iona Bruner, Miss Mildred King and Miss Katherine McGarry.

Mrs. Merryfield will be hostess at the next meeting of the club on Friday, April 18, at her home, 1215 Washington avenue.

Apollo Entertains Ladies.

For the sixteenth time the members of the Apollonian club of Colorado college entertained the ladies at a banquet, and as has been the custom for a number of those years the banquet was held in the Cliff house in Manitou. The colors of the club, purple and Nile green, were used to decorate the banquet room, and roses were given as favors to the guests. The guests were welcomed by the officers of the club, together with President and Mrs. Slocum, Mr. and Mrs. Sperry Packard of Pueblo, and Miss Burger. After the informal reception a short program of dances was enjoyed before the dinner was served. The menu was a delicious one, and everybody enjoyed it.

Mr. Carson was toastmaster, and the principal talk of the evening was by Sperry S. Packard, 1902. President Slocum spoke of "Twenty-five Years at the Foot of Pikes Peak," and Mr. Herbert Bennett paid his respects to the ladies.

The guests of the evening were President and Mrs. Slocum, Mr. and Mrs. Packard, Miss Jessie Wharton, Miss Carrie Burger, Miss Anna Carson, Miss Nettie Fowell, Miss Rofena Lewis, Miss Marian Haines, Miss Eleanor Thomas, Miss Dagmar Holm, Miss Fannie Forward, Miss Frances Adams, Miss Letitia Lamb, Miss Helen Kingman, Miss Helen Lennox, Miss Marguerite Banta, Miss Emile Landon, Miss Harriet Forrill, Miss Helen Cassidy, Miss Adele Vorath, Miss Katherine True, Miss Helen Gardner, Miss Beatrice Sumner, Miss Olive Hensley, Miss Isabel Henderson, and Miss Martha Palmer.

The hosts were Mr. Charles Carson, Mr. Robert Lloyd, Mr. Herbert Bennett, Mr. Arthur Allen, Mr. Rex Alexander, Mr. Florian Cajori, Mr. Leon Clark, Mr. Carl Friedloff, Mr. Harold Greer, Mr. Everett Jackson, Mr. Ernest Lindstrom, Mr. Nelson Park, Mr. T. Wynne Ross, Mr. Royce Rudolph, Mr. Ted Strieby, Mr. Harley Watson, Mr. Chauncey Border, Mr. Guy Hopkins, Mr. DeWitt Robinson, Mr. Elmo Watson, Mr. Walter Thobner, Mr. Judson Williams, Mr. Peter Neuswanger and Mr. Jay Randolph.

Open Progress Club.

The regular meeting of the Open Progress club will be held tomorrow afternoon at the home of Mrs. Adele C. McKeehan, 931 North Weber street. Mrs. Robinson will speak on "The Invention of Printing and Its Consequences," and Miss Flansburg will speak on "Caxton's Work in England."

To Spend Summer in Mexico.

Mrs. T. Seth Hall of 422 East Pikes Peak avenue left on Thursday for Deming, New Mexico, where she will spend the summer.

Three R Club.

Mrs. C. H. Dudley entertained the members of the "Three R" card club Friday afternoon at her home, 14 Cheyenne road. The game of the afternoon was five hundred, and at its close a luncheon was served. The guests were Mrs. D. A. Russell, Mrs. W. B. Jenkins, Mrs. Leon Hemenway, Mrs. C. D. Dewing, Mrs. Willis Kirkwood, Mrs. Chalmers Macdocks, Mrs. W. P. Larrabee, Mrs. John C. Brackett, Mrs. William A. Makinney, Mrs. Clifford S. Robbins and Miss Leo Botting.

A Skin of Beauty is a Joy Forever.

DR. T. Felix Gourand's Oriental Cream or Magical Beautifier.

PURIFIES as well as beautifies the skin. No other cosmetic will do it.

Removes Tan, Pimples, Freckles, Moth Patches, Rash, and Skin Diseases, and every blemish on beauty, and defies detection. It has stood the test of 65 years, and is so harmless we taste it to be sure it is properly made. Accept no counterfeit of similar name. Dr. L. A. Sayre said to a lady of the haut-ton (a patient): "As your ladies will use them, I recommend 'Gourand's Cream' as the least harmful of all the skin preparations." For sale by all druggists and Fancy Goods Dealers in the United States, Canada and Europe.

FERD. T. HOPKINS & SON, Props. 37 Grt. Jones St., N.Y.C.

"High Art Clothes"

Are the "Pikes Peak" of Style

ON view here in the fashionable soft-roll English Sack Suits, Norfolks, and all styles in Two or Three-Button Coats. Only skilled men plan them and only expert tailors tailor them. In every feature they are notable and trustworthy.

Men's and Young Men's Suits $15 & $20

To see them requires only a few moments.
To wear them means real satisfaction.

It Pays to Trade at THE PELGRIM CLOTHING CO. 23 North Tejon St.

STRIKE IN BELGIUM TO BEGIN TOMORROW

BRUSSELS, April 12.—While it is impossible to predict to what extent the threatened general strike will tie up industry after Monday, it is evident now that the situation is beginning to be regarded as extremely serious. The Socialists asserted tonight that 900,000 workers will go out, crippling the country.

Steamship companies whose vessels docked at Antwerp today notified all agents that they would decline to assume responsibility for freight, beginning tonight. All merchandise now en route from the United States will be landed at Rotterdam or Hamburg.

Twenty shiploads of ores and grains destined for Antwerp have been diverted to these ports. The Red Star line is accepting no freight.

Farmers who supply vegetables to Antwerp have given notice that they dare not attempt to bring in anything after Monday. Those supplying Brussels have requested a police guard. One hundred canal boatloads of potatoes, which arrived here today, were sold quickly. The inhabitants are laying in provisions for a long siege.

Employes of the municipal water, lighting and street cleaning departments have been notified that their participation in the strike will forfeit their positions and rights to pensions, and it is hardly likely they will join the movement.

The Socialists say that no violence will be permitted and that the soldiers and gendarmes will have no work. If they can maintain the strike for a few days without violence they believe a delegation of burgomasters from more than 1,000 towns will come to Brussels and ask the King to intervene.

SWEDISH PRINCE MAY BE KING OF ALBANIA

VIENNA, April 12.—Prince William of Sweden, second son of King Gustave, will be the first occupant of the throne of Albania, if the wishes of the triple alliance—Germany, Austria-Hungary, and Italy—are carried out. This announcement was made today by the Neue Freie Presse.

Dispatches from Cattaro, the seaport of Montenegro, announce that the fortress of Scutari is being subjected to a severe bombardment by the Montenegrin besiegers.

Monkeys Have a New Game; Play Cash Boy

LONDON, April 12.—What promises to be a successful big game season opened in London recently. A band of young sportsmen corralled a fine elephant at the zoo and in hatches rode it round the grounds.

A real camel, complete with the maximum numbers of humps, was also captured near the refreshment room, and was successfully driven by several juvenile huntsmen across the desert past the bandstand to the oasis where the ducks live.

Bold hunters who have returned from the hinterland where the monkeys have their haunts, report a remarkable new game which is now being played by the monkeys.

The idea seems to be that the particularly agile monkeys pretend to be the little automatic cash carriers in a large department store. The game opens when monkey No. 1 pulls the tail of monkey No. 2, and then darts round the cage in a series of leaps and swings to the far corner, pauses a moment as if waiting for the change and then hurries back to the same counter from which it started.

TO MY UMBRELLA

From Lippincott's.

This morning when it looked like rain,
And I outdoors was bent,
I looked around and saw with pain
You still were keeping Lent.

STATE FEDERATION BOARD MEETS HERE

The executive board of the State Federation of Colored Women's clubs held a very enjoyable and profitable meeting Friday at the home of Mrs. Belle Jones, 321 East Cimarron street. Mrs. E. Goens of Denver presided. Delegations were present from Denver, Pueblo and La Junta, including the following state officers: Mrs. E. B. Butler, persident, Mrs. M. Seamore, recording secretary; Mrs. W. Hall, corresponding secretary, and Mrs. Lennox, chairman of the program committee. At the noon hour the members of the board were served with a seven-course dinner at the home of Mrs. M. Whittaker, 320 East Costilla street. The dining room was beautifully decorated and the menu carried out the green and pink colors of the City federation, which was hostess to the visitors.

HAT AND CANE OF AMERICAN FOUND IN RIVER THAMES

LONDON, April 13.—The pocketbook and opera hat crushed and soiled, of Joseph W. Martin of Memphis, Tenn., who has been missing since April 3, have been found in the river mud of the Thames embankment, according to Lloyd's Weekly News.

A workman found the pocketbook and hat on the morning after the night of Martin's disappearance. He was unable to read or write and thought nothing of the matter until he heard a fellow workman yesterday reading a newspaper account of the missing man.

The pocketbook contained Martin's passage ticket on a Cunard line steamship and a dozen visiting cards inscribed "J. W. Martin, Memphis, Tenn." Various other cards including an honorary membership card for the Royal Automobile club, showing that he had been nominated by Lockhart H. Anderson, a London merchant, at whose flat in Park lane, St. James, Martin had been staying. The pocketbook bore the initials "J. W. M." stamped in gilt.

Make Thorough Examination.

These articles are now in possession of the police. Two detectives took the workman who found the pocketbook to the scene of his discovery and made a thorough examination. It is believed the pocketbook and hat were thrown into the river over the parapet.

Mr. Martin was last seen outside the Royal Automobile club on the night of April 3. He was then in evening clothes and mentioned an appointment with a woman. The mysterious disappearance of the American millionaire has caused a sensation and given Scotland Yard some anxious hours.

In the Weekly Dispatch it is suggested that the American's disappearance is connected with a bet which Martin made with an amateur detective, a friend of his.

The London Bridge reports that the workman found the pocketbook on the Thames embankment, but that detectives found the battered opera hat under a bush in Temple Gardens. The police incline to the theory that Martin was the victim of foul play, but they cannot understand why if Martin was on the embankment at so late an hour, he was not noticed, as the locality is closely patrolled and all persons are scrutinized by the police.

Cafe Anglais, Landmark of Generation Ago, to Be Sold at Public Auction

PARIS, April 12.—On Tuesday next the famous Cafe Anglais, one of the old landmarks of Paris, where the fast youth and the gourmets of former generations had their principal rendezvous for more than half a century, will be sold under the auctioneer's hammer and habitues of 50 years ago, if any of them are still alive, will have a last chance of buying part of a bench or a chair, to keep as a souvenir. The tables around which the last of the crinolines worn by Cora Pearl, Marguerite Bellange, or the celebrated Marine Paiva fluttered, ought to fetch a good price as fashionable mementoes of the "second empire."

Spring Time Remember Is Blood Cleaning Time

Entire System is Clogged Great Hordes of Germs Congest the Blood to Cause Pimples, Boils, Carbuncles, Eczema and Other Skin Diseases.

S. S. S. Gives You Backbone, Nerve Strength with Pure, Invigorated Blood.

If you feel thick-headed, legs a weary, tire easily and feel utterly used up your blood needs a bath.

It is astonishing how quickly you brace up after using S. S. S. After the long nights of winter have slowed you down, made your blood sluggish, and filled your system with the cramps, aches and acids of thick, stagnant blood you actually require the influence of S. S. S.

Eczema, rash, pimples, tetter, boils, and all impurities in the blood are quickly washed out by the remarkable action of S. S. S. It is in the nature of a bath for your blood. It is not a "dope," not a "physic," there is not a drop of harmful mineral drugs. It is a far better friend to your nerves than any "nervine" you can use because it is just as pure as the gruel you would feed to an invalid. The blood takes kindly to S. S. S., it doesn't bother your stomach but it does give you strength.

Rheumatism, catarrh, malaria, bronchitis, typhoid and all such painful or dangerous maladies cannot remain in a system washed and cleansed by the remarkable action of S. S. S.

There is scarcely a drug store or general store any where but what keeps S. S. S. in stock. It is prepared in one of the world's best and largest laboratories and has maintained the health of a host of people who use it every spring and fall because it gives them a feeling of renewed strength, puts the look of health in the eye and prints the flesh with the ruddy glow of health.

The human body, like the habitation of man, is closed all winter and becomes clogged with stagnant impurities. In the spring nature attempts to overhaul the blood and thus we see pimples, boils, carbuncles and various skin afflictions breaking out to relieve the congestion within.

The remarkable manner in which S. S. S., the famous blood purifier, clears the system is a most interesting study. It sweeps its way into the blood stream; flushes every artery, vein and capillary; awakens functional activity and causes a wonderful animation throughout.

There is one ingredient in S. S. S. which serves the active purpose of stimulating the myriad of cells to the healthy and judicious selection of their own essential nutriment.

And if, from the presence of some disturbing poison, a condition of eruptive disease is set up, S. S. S. so directs the action of the local cells that the poison is rejected and eliminated from their presence.

Thus, when the cells break down to cause the formation of carbuncles, S. S. S. so stimulates cellular activity that new and healthy materials are rapidly supplied and eruptions cease. The same is true of mucous inflammations, of acid accretions and all those influences which cause rheumatism, catarrh, eczema, lupus, psoriasis, tetter, etc. The action of S. S. S. in effect is like giving the entire blood supply a good bath.

The medicinal properties of S. S. S. are relatively just as vital and essential to well balanced health as the food components of the grains, meats, fats and sugars.

And of one thing you may be certain: there is not an atom of mercury, calomel, blue mass, iodide of potash or arsenic; nor does S. S. S. contain any other mineral. It is a pure vegetable medicine and wonderfully acceptable to even a very weak stomach.

Get a bottle of S. S. S. from any druggist and note how quickly it puts your blood in fine condition. It is just what you need, a fine, bracing, purifying medicine that is sure to do you a world of good. And if you are troubled with some stubborn form of blood disease, write to the medical department of The Swift Specific Co., 186 Swift Laboratory, Atlanta, Ga., for free private advice.

Personal Mention

William Goshen and Fred Hamilton left Colorado Springs yesterday for Victoria, B. C., for an extended stay.

Dr. F. B. Rothrock left Colorado Springs for Chicago last night on a short business visit.

Mrs. J. A. Eade, who was with her daughter, Mrs. Herbert R. Chapman, during her late sickness, was called to her home at Oberlin, O., on Thursday on account of the sickness of her husband.

After a short business trip to the Arkansas valley, Walter C. Davis has returned to this city.

Attorney O. E. Collins, who has been visiting on the western slope for the last two weeks, has returned to Colorado Springs.

Mrs. Frances Morrell, who underwent an operation for appendicitis at Bethel hospital a few days ago, is getting along very nicely.

Col. M. C. Richards (retired), of the U. S. army, professor of military science and tactics at St. Johns school, Manlius, N. Y., with his wife and daughter, is visiting another daughter, Mrs. H. P. Jones, 1407 North Royer street.

CHANGE OF TIME

Beginning Sunday, April 13th, "Short Line" passenger train will leave Colorado Springs at 10:35 a. m., arriving in Cripple Creek at 1:40 p. m. Adv.

STEREOPTICON LECTURE ON PHILIPPINE ISLANDS

A lecture on "The Philippine Islands" will be given at the Seventh Day Adventist church tomorrow evening at 7:30 o'clock, by Elder L. V. Finster, of Manila, P. I. The lecture will be illustrated by stereopticon views depicting the natural scenery, native life and missionary problems in these island possessions.

Mr. Finster has spent many years in the mission fields of the Pacific islands and his lecture will be of more than ordinary interest. It will be free to the public. Colorado Springs is the third Colorado city at which Mr. Finster will lecture in his tour of the state, having visited Pueblo yesterday and scheduled to speak in Canon City this evening. Upon leaving Colorado Springs he will lecture in Fort Collins, Campion, Longmont, Denver, Boulder and LaSalle, in the order named.

WILL CELEBRATE IN HONOR NEW BUILDING

Dr. J. A. Rutledge, medical director and superintendent of the Modern Woodmen sanatorium, north of Colorado Springs, is planning a big celebration in honor of the opening of the new main building at the sanatorium. The exact date has not been decided on, but the celebration will be held about April 30. The directors and other head officers of the order will attend the opening, and those in charge of the sanatorium wish all who were formerly patients there to be present. All the business men of Colorado Springs will be invited to the celebration.

ADDRESSES SCHEDULED AT CHAMBER COMMERCE

"Immigration and Western Development" will be the topic of an address next Tuesday evening before the Chamber of Commerce in its rooms in the Burns building by C. B. Schmidt, immigration agent of the Rock Island railroad. Aaron Helm, manager of a Yellowstone park touring party, also will speak on tourist problems.

POSSE RETURNS SAFE

Sheriff Paul Jones and posse of Elbert county, who were feared to be lost in a snow storm while in pursuit of a horse thief, have returned safe to Kiowa. The snow covered the tracks of the thief, permitting him to escape from his pursuers.

Advertisement Advertisement

CHARLES E. THOMAS
CANDIDATE FOR
MAYOR

I have no connection or understanding with any corporation nor have I received any funds or favors from them. I pledge myself to protect the interests of the city in sympathy with the spirit and word of the charter.

NEWSPAPER ARCHIVE®

Photographic Reproduction of Deeds Transferring Property to Nevada Portland Co.

The Evening Telegraph

The News the Day It Happens

THE WEATHER — Fair and warmer tonight and Friday.

XXXIV, No. 275 THURSDAY COLORADO SPRINGS, COLO., APRIL 10, 1913—TEN PAGES. THURSDAY PRICE FIVE CENTS

EVADA-PORTLAND COMPANY HAS NO PROPERTY IN NEVADA

QUIT CLAIM DEED.

QUIT-CLAIM DEED.

MINING DEED

DEED

WARRANTY DEED—The Out West Printing and Stationery Co., Colorado Springs, Colo.

This Deed, Made this 14th day of February in the year of our Lord one thousand nine hundred and seven (1907) between Charles L. McNeece

the County of El Paso and State of Colorado, of the first part, and The Nevada Portland Gold Mining Co. Springs, Colorado

of the County of Madison and State of Illinois of the second part:

Witnesseth, that the said party of the first part, for and in consideration of the sum of One Dollar and other good and valuable considerations DOLLARS, to the said party of the first part in hand paid by the said party of the second part, the receipt whereof is hereby confessed and acknowledged, has granted, bargained, sold and conveyed, and by these presents does grant, bargain, sell, convey and confirm unto the said party of the second part, its successors and assigns forever, all the following described lot or parcel of land, situate, lying and being in the County of El Paso and State of Colorado, to-wit: The South half of the southeast quarter (SE¼ of SE¼) of Section 29, Township 7, N.R. 30 E. M.P.B. and M. in El Paso County, Nevada

together with all and singular the tenements, hereditaments and appurtenances thereunto belonging or appertaining, and the reversion and reversions, remainder and remainders, rents, issues and profits thereof, and all the estate, right, title, interest, claim and demand whatsoever of the said party of the first part, either in law or equity, of, in and to the above bargained premises, with the appurtenances, unto the said party of the second part, its heirs and assigns forever. And the said party of the first part, for himself, his heirs, executors and administrators, does covenant, grant, bargain and agree to and with the said party of the second part, its heirs and assigns, that at the time of the ensealing and delivery of these presents, he is well seized of the premises above bargained and described, with good right, full power and lawful authority to sell and convey the same in manner and form aforesaid, and that the same are free and clear from all former and other grants, bargains, sales, liens, taxes, assessments and incumbrances of whatsoever kind or nature soever, except

and that he will warrant and forever defend the said premises above bargained and described, with the appurtenances, unto the said party of the second part, its heirs and assigns, against all and every person or persons lawfully claiming or to claim the whole or any part thereof, by, through or under him, they shall or any of them shall, by reason or on account of any act, omission, or negligence of the said party of the first part shall and will WARRANT AND FOREVER DEFEND.

In Witness Whereof, the said party of the first part has hereunto set his hand and seal the day and year above written.

Charles L. McNeece (Seal)

STATE OF COLORADO, County of El Paso, ss. I hereby certify that this instrument was filed for record in my office at 10 o'clock A. M., and duly recorded in Book 275 page 10. Fees $1.00. Chas. Leo Stratton, Clerk and Recorder. By ..... Deputy.

"40 ACRES OF PATENTED LAND" STANDS IN M'KESSON'S NAME

Promoter, Now Candidate for Mayor of Colorado Springs, Never Deeded Property to Company in Which He Sold Stock to Poor People

...ado Springs.

This paper was obliged to send to Nevada to climb the facts, but they offer final proofs, if any were needed, of the perfidy of McKesson in dealing with people who trusted him.

Here is a telegram from the county treasurer of Mineral county, (formerly Esmeralda county), Nev.:

"Alum Creek district ... was in ... McKesson was representing to the people as mining claims.

But it now develops that this land is not owned by the Nevada-Portland Gold Mining company, but has always stood in the name of C. L. McKesson personally. He got the property, but did not deed it to the company.

And now this 40 acres of land owned by McKesson has been sold for taxes.

Bear in mind what he said in his various advertisements: "This company owns patented property. It has the Tenderfoot claims Nos. 1 and 2 and has just acquired the Gold King claims 1 and 2, making 80 acres of patented property in all."

And yet the tax records of Mineral county show that not an inch of ground, either patented or unpatented, is owned by the Nevada company.

The facts of the case are that McKesson, having secured ... W. Fical, went to Nevada and bought up what ... claim. It was owned by a man named ... had received title to it from the government in the '80s. But it was never classed as a mining ... not now regarded as a mining claim, for as the ... says: "Mining claims as such are not assessed ... taxes in Nevada;" and yet McKesson's 40 acres is ... and has been sold for taxes.

Finally, in order to give a genuine mining touch to this ... he designated it as Tenderfoot Nos. 1 and 2.

Then, is the history of the "going concern" that ... friends are talking about. It is without prop... this 40 acres is still in McKesson's name, and the ... tions made in the Alum Creek district have long ... jumped.

I can the ...

Amusements

AMERICA'S GREATEST DRAMATIC BARITONE COMING THIS WEEK

David Bispham Gives Song Recital at The Burns, Friday Eve.

The coming of David Bispham to The Burns on Friday evening, April 18th, will be an event of not only the present musical season but one that will be remembered long by those who have the pleasure of listening to this superb master of song.

First place is readily given to Mr. Bispham as the ablest and most versatile of present day American baritones. His ability to re-create the composer's feeling and deeply stir his hearers is so great as to give his singing a place almost by itself. There are very few singers who can even be compared with Bispham in his power

DAVID BISPHAM

David Bispham, the famous singer-actor, who gives a recital at The Burns, Friday evening, April 18. Mr. Bispham's program will feature the songs of America's greatest composers, including one or more by Frederic Ayres.

to touch profoundly the imaginations and feelings of his auditors.

The program that Mr. Bispham will give here Friday evening is unusual and most interesting in its numbers. Starting with a group of old time songs of quaint charm and fresh appeal, he then passes to "The Monotone" of Cornelius, the famous song on one note, and then to the humorous song from Verdi's opera "Falstaff," entitled "When I Was a Page." The second section of the program will consist of a group of songs by present day American composers. The most interesting of these, from a local standpoint at least, being the "Sea Dirge" of our own Frederic Ayres Johnson. It is of particular interest to know that while the inclusion of this song is in part a compliment to Mr. Johnson that Mr. Bispham was one of the first to recognize its great merit and that he has, by frequently including it on his programs, aided materially in making it known. In the American group will also be included a setting of Herrick's poem "Bid Me to Live" by Harry M. Gilbert. Mr. Gilbert, who is Mr. Bispham's accompanist, is also a composer who is gaining constantly wider recognition and a high rank in this field. Mr. Gilbert will give two piano numbers as a part of the program. The last selection among the American songs will be "Danny Deever" (Rudyard Kipling), setting of Walter Damrosch, which is of indescribable power and interest. The concluding number on the program is "King Robert of Sicily" (Longfellow) a dramatic reading to music. This poem gives Mr. Bispham a special opportunity to display his dramatic powers. A particular local interest is given to this rendition by the fact that the program of a recent meeting of "The American Music Society" included a reading of this famous poem with the accompaniment of the music by Rossetter G. Cole which Mr. Bispham also employs in his use of it.

The recital that Mr. Bispham will give here was made possible only because of his wish to stop off here on his way to San Francisco whence he sails on April 22nd for several months' recital tour of New Zealand and Australia. Mr. Bispham's concert tour this season has been by far the most successful he has ever had, confirming as nothing else could the critic's verdict of his wonderful ability and charm as a singer. During the season Mr. Bispham has given more than one hundred recitals, covering not only the principal eastern states but the south, Canada and the Pacific coast as well. Everywhere his reception has been unbounded in its enthusiasm. The verdict of "master-singer" is the judgment rendered by audiences wherever he goes. So Colorado Springs music lovers will pronounce him on Friday evening, confirming the judgment of the Musical Club" recently announced that Mr. Bispham's recital was richly deserving of the patronage of all who enjoy the best in the field of song.

Seats now at Hilbrand's.

FRANCOIS, THE TROUBADOUR

At the Odeon—Details of Cross-Country-Tour of This Famous Singer.

"Francois, the Troubadour," a famous opera tenor, who is hiking from the Hotel Oakland, Oakland, Calif., to the Waldorf-Astoria, New York, city, N. Y., under the auspices of the Hotel Oakland, and the Congress Hotel of Pueblo, on a $25,000 wager, with the stipulation that he must be married before he reaches New York, to a girl he has met en route, and who is now in Pueblo, will appear next week at the Odeon theater of this city in a number of song recitals.

Francois must complete the journey which he has undertaken in one year—and must have accumulated the sum of $25,000—having started with nothing. He left the Hotel Oakland in Oakland, Calif., on Jan. 13, 1913, and must be in New York Jan. 13, 1914. Of the required sum Francois has already accumulated $15,800. The wife, however, has not yet been selected.

Francois admits he is making the trip for advertising purposes, and the fame he attains.

"Francois," by the way, is not the right name of the great singer, but merely a nom de plume adopted for the transcontinental hike which he is at present engaged in accomplishing. His real name, and incidentally the name by which he is well known in musical circles in the east and Europe, will not be revealed until the trip is completed.

Francois has appeared in the largest theaters in the principal cities through which he has passed, and has been the sensation of every hill on which he has appeared.

Possessed of a rich robust tenor voice, a most pleasing personality, a wealth of technique, perfect control, with a thorough support, his work can best be described as being—triumphs of diction, refinement of style, in fact, the climax of vocal art.

His work has the quality of sympathy, which communicates itself to his audiences by his wonderful refinement—an artist par excellence—with a charm all his own.

Francois will appear at the Odeon in excerpts from several grand operas, and will also render several programs of folk songs and German lieder.

Handsome and daring, Francois is well equipped physically for his adventurous undertaking—and has had some thrilling experiences.

Francois acts as a special correspondent of the Oakland Tribune, the Pueblo Chieftain and the Associated Press of New York city.

THE MIKADO DATE SETTLED

The production of "The Mikado" by the Colorado Springs Musical club will take place on the twenty-fifth and twenty-sixth of April at the Grand Opera house.

Those who have attended the rehearsals as spectators are all enthusiastic over the smooth work of the chorus, and the splendid acting and singing of the principals. The chorus has been working under the direction of Mr. A. C. Pearson for four months and the fine points have been brought out in a way which would give this performance distinction among the better professional productions. Mr. Pearson has avoided harsh voices, and every voice is sweet and clear. Truly this great work of Gilbert and Sullivan is to be given an artistic rendition.

Those who have attended the "Mikado" will be eager to know more of the principals, especially Katisha and Koko. Of these, more next time.

SIX-CYLINDER ERA IN THE MOTOR CAR WORLD

The six-cylinder era in the motor car world has come, G. W. Blake, the Hudson dealer, crystallized the leap of the six-cylinder cars to a dominant position in the industry when he made public the news that in 1914 there will not be two automobile manufacturers of moderate price cars who do not build a six-cylinder motor car.

The leap of the six is interesting. The American motorist's first memory of automobiles was the single cylinder car. When the two-cylinder car came there was great depreciation on single cylinder cars, and soon the four-cylinder came into vogue, and people would no longer have cars of two cylinders.

Gradually the four began to work itself into favor. The new advance information as to 1914 models gives the six-cylinder car the spotlight at the center of the automobile stage. Coincident with this news comes the information that six-cylinder motor car manufacturing records have been shattered and that the institution which today holds the record, and which has the largest six-cylinder output in the history of the world's automobile industry, is the Hudson Motor Car company.

Though the entire output will not be consummated for a few weeks more, orders for delivery of the New Hudson Six Phaeton this spring have been tendered in such volume that the sixes the Hudson company has left to build will supply only a percentage of the demand, for motorists in every section of the country have placed their orders for them.

The beginning of this era which was predicted some time ago in motor car engineering circles has come to pass. Mr. Blake today stated that the six-cylinder is the ultimate car; that it is merely a new size of motor car development, for he points out that there is no such thing as standing still in a mechanical line.

A very important point with the new Hudson Six Phaeton is that you can slow down to three miles on high gear in dense city traffic, and without shifting gears pick up speed rapidly. From a standing start with a Hudson Six Phaeton you can achieve a speed of 58 miles an hour in 30 seconds.

Any man paying $2,000 or over for a car is entitled to a six-cylinder automobile.

One thing that every motorist should consider is the fact that with most companies next season coming to the six, it is positively certain that cars of other types will suffer severe depreciation in motorists' hands, and inasmuch as depreciation is the biggest point a man must take into consideration in buying an automobile, it is vital to know these things about the six-cylinder era.

ALL ABOARD FOR THE TRIP AROUND WORLD

Colorado Springs will be well represented when the great American liner "Endeavor" weighs anchor at New York, Friday, April 18. When the party returns it will have completed a cruise around the world. A great deal of interest attends this trip, for some of the most out-of-the-way places will have been visited.

The first stop will be at Vera Cruz and unless political disturbances prevent, an extended visit to the capital and other inland Mexican points will be made.

This party will enjoy the distinction of being the first to pass through the great Panama canal, while en route to China, the "Baby republic." Considerable importance is attached to this visit to the orient as several Presbyterian missionaries of this city will enter upon their duties in the government schools there.

The flowery kingdom of Japan with its quaint temples, myriads of blossoms and picturesque people, will appeal to the aesthetic and delight the artistic. It is hoped to procure certain special kinds of Japanese curios for the museum of Colorado college, since a number of students from that institution will be in the party.

Out of consideration for the noted linguist, Prof. James Algernon Demetrius Spehan, an excursion will be made into the heart of Africa. Professor Spehan is compiling a treatise on the development of savage music as applied to their architecture and he hopes to find interesting data along the Congo.

The itinerary further includes a brief stop in Palestine and then the party will proceed to Ireland where a number of the passengers wish to visit the lakes of Killarney and also perform the time-honored feat of kissing the Blarney stone. When the highlands and lowlands of "Bonny Scotland" have faded in the distance beyond the fast vanishing horizon, the Americans, homeward bound, will find the music of the bagpipes still ringing in their ears and the memories of the "Kilties" engraved upon their hearts.

But home will seem mighty good and when the dear Goddess of Liberty appears before their vision, and the orchestra breaks forth with the "Star Spangled Banner" all hearts will rejoice.

For the personnel of this trip see the Endeavorers' advertisement elsewhere in this paper.

From the First Presbyterian church the party will go to Mueths, where tickets for refreshments will be issued free.

REMODELING SALE

SPRING HOUSE CLEANING TIME. Take advantage of the low prices on Wall Paper, Paints, etc., at HEDRICK'S Remodeling Sale, 212 N. Tejon street. Adv.

A BUNCH OF LIVE WIRES ON THE HOME BUILDERS PAGE, MONDAY MORNING GAZETTE.

Straiton Park Orchestra

The program to be given this afternoon by W. J. Fink's orchestra at Stratton park will include selections from "Il Trovatore" and "Lucia," and a solo by Miss Winifred Estelle Faidley, "Love Will Tell the Rest." The program follows:

Part One.

March, "The Banner" ..... Von Blon
Overture to the opera, "Raymond" ..... Thomas
(a) Anvil Chorus from "Il Trovatore" ..... Verdi
(b) Sextet, from "Lucia" ..... Donizetti
Scenes from "Little Boy Blue" ..... Berany

Part Two.

(a) "Mazurka"
(b) "Czardas"
From Ballet Coppelia ..... Delibes
Solo, "Love Will Tell the Rest" ..... Rose
Miss Faidley.
"Polish National Dance," Op. 3 ..... Scharwenka
Scenes from "Die Fledermaus" ..... Strauss

TO DISCUSS SOCIALISM

Socialism will be debated this evening at the Empress theater, the subject being "Resolved, That Socialism Is the Only System of Society That Can Solve Our Present Day Problems." H. C. Darrah of Colorado Springs, and Prof. W. F. Ries of Toledo, O., a socialist author, will uphold the affirmative, and W. W. Gall and John H. Weir of this city will discuss the negative. There will be no admission and a vote on the merits of the debate will be taken by the audience.

Pennell Lumber & Mfg. Co. Secures Stratton Home Contract

The manner in which local concerns are securing the subcontracts for the Myron Stratton Home work should be the source of a great deal of gratification to the citizens generally and the merchants in particular of Colorado Springs.

In the neighborhood of $100,000 of these subcontracts has already been allotted to home institutions and the Pennell Lumber & Manufacturing company yesterday secured the contract to furnish all of the lumber and mill work for this job. Their contract amounts to $18,000, a very large share of which will be paid by the company for labor.

This company also yesterday secured in competition with Denver and other outside figures, the contract for all of the fixtures for the new office and salesroom of the Colorado Springs Light, Heat & Power company, which is to be located at the corner of Kiowa and North Tejon streets.

It may not be generally known, but is a fact nevertheless, that the Pennell Lumber & Manufacturing company in their interior finish mill manufacture everything from the commonest kind of a door or window frame to the finest sort of hardwood veneer work, and seems amply able to do so in competition with outside figures from any source.

According to Mr. F. J. Butcher, of the Pennell company, they employ all the year around upwards of thirty men, with a payroll of from $30,000 to $40,000 annually.

Mud stains will disappear from a raincoat if rubbed with the juice of a freshly cut potato.

SWAT THE FLY! TRAP HIM, POISON HIM--ANY WAY TO GET RID OF HIM; SOME GOOD INSTRUCTIONS

This is the season of that deadly pest, the house fly, and early precautions will be much more effective than drastic measures later in the summer. Dr. W. J. Calvert of the department of preventive medicine, University of Missouri, has issued a set of instructions for the extermination of the fly, which it would be well to observe in Colorado Springs. Dr. Calvert's statement follows:

How to Fight the Fly.

On account of the ability of the fly to carry the germs of diseases, it should be exterminated. The common house fly constitutes the largest per cent of the fly population, but there are a number of common varieties closely resembling the house fly, and the stable or biting fly, which find lodgment in our homes.

Flies may be combated by the following means:

1.—The Fly Swatter—This little device serves to kill many of the flies that pass by the screening.

2.—Fly Paper—This paper also serves to destroy a limited number of flies.

3.—Various Poisonous Solutions—Such solutions are bichromate of potash, one dram to two ounces of water, and five per cent solution of formalin in water. Various poisons found in the market in little tins supplied with wicks are also helpful. The water is added to the poison to be taken up by the wicks from which the fly sucks the poisoned water.

4.—Various Types of Wire Fly Traps—Such traps may be obtained in almost any hardware or department store, and should be placed about the house.

5.—Fly Traps on Garbage Cans to be Placed Outside the Residences—These traps are placed over a hole in the top of the can. The top of the can is made a little larger in diameter than the can and is so arranged that it will be supported from one-fourth to one-half inch above the rim of the can. This position of the top enables the fly to walk up the side of the can and to enter it. After feeding the fly will go to the light coming through the hole in the top and will pass into the trap. The traps costs only a few cents. Owing to the strong smell, the garbage can is thus converted into a most efficient fly trap. Every household, restaurant, grocery store and meat shop should have such a garbage can. If a little meat is placed in the garbage can, the green blow fly will be caught along with other flies.

Would Exterminate Them.

If these cans were used in the places above designated, the adult fly population would soon be exterminated. The garbage can should be placed near the kitchen door convenient to the garbage collector.

Business houses, especially those dealing in foodstuff of any kind, should also have the ordinary fly traps in the front and rear of the establishment.

Livery barns and private barns should also be provided with traps which should be placed near the manure pile.

6.—The destruction of the eggs and the larvae of the fly, or the destruction of the breeding places of the fly. This is perhaps the most important factor in the extermination of this insect. Flies breed in dead vegetable and animal matter; consequently they breed in all trash about the house and yard. After the deposition of the eggs, 10 days elapse before the mature fly is developed; hence all trash, both vegetable and animal, should be cleaned at intervals of less than 10 days in order to destroy each crop of larvae. A general cleaning should be done once—better twice—each week.

7.—An ideal breeding place may be found in outhouses unprotected from flies; consequently, all outhouses should be screened, kept clean, and disinfected with chloride of lime.

8.—Manure, on acount of the decaying matter, moisture, heat and fermentation, forms an ideal breeding place for flies. The manure should be removed twice a week. The area on which the manure is placed should be concreted. If the area is not concreted, after the manure is removed, it should be sprinkled with chloride of lime. A fly trap should be kept near the area. If the manure cannot be removed twice a week, it should be kept in a screened shed so that flies cannot gain acess to it. The stable should be screened, kept free of manure, and should have a fly trap. The bichromate of potash above described should be placed in flat dishes about the stable. It is not poisonous to animals or man.

The above recommendations should be carried out by every one in the community. An inspector should be appointed to see that all the yards, alleys, stables, stores, etc., are kept which are maintained in a state of good repair.

AT THE COLLEGE VESPERS

At the Colorado college vesper service this afternoon the address will be delivered by Professor E. C. Hills of the college, who will give a lay sermon on "The Seven Cardinal Virtues and the Seven Cardinal Sins." The college chorus will give Bennett's "Behold, Now, Praise the Lord." All are welcome.

That Corn Is a Sure 'Goner,' Now

"GETS IT," the New-Plan Corn Cure, Gets Any Corn Surely, Quickly.

You'll say, "It does beat all how quick "GETS-IT" got rid of that corn. It's almost magic!" "GETS-IT" gets

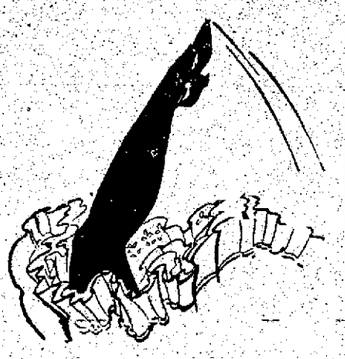

Never Could Do This Before. "GETS-IT" Made Every Corn Vanish Like Magic."

every corn, every time, as sure as the sun rises. It takes about 2 seconds to apply it. Corn pains stop, you forget the corn, the corn shrivels up, and it's gone! Ever try anything like that? You never did. There's no more fussing with plasters that press on the corn, no more salves that take off the surrounding flesh, no more bandages. No more knives, files or razors that make corns grow, and cause danger of blood poison. "GETS-IT" is equally harmless to healthy or irritated flesh. It "gets" every corn, wart, callus and bunion you've got.

"GETS-IT" is sold at all druggists' at 25 cents a bottle, or sent on receipt of price by E. Lawrence & Co., Chicago.

Advertisement.

FREE TO THE RUPTURED

TRIAL OF PLAPAO

Awarded Gold Medal and Diploma Over All Competitors, International Exposition, Rome, and Grand Prix, Paris.

STUART'S PLAPAO-PADS are a wonderful treatment for rupture, curing as they do the worst forms in the privacy of the home without hindrance from work and at slight expense.

RUPTURE CURED

by STUART'S PLAPAO-PADS means that you can throw away the painful truss altogether, as the Plapao-Pads are made to cure rupture and not simply to hold it; but as they are made self-adhesive, and when adhering closely to the body slipping is impossible, therefore, they are also an important factor in retaining rupture that cannot be held by a truss. NO STRAPS, BUCKLES OR SPRINGS. Soft as Velvet—Easy to Apply. Plapao Laboratories, Block 12 St. Louis, Mo., is sending FREE trial Plapao to all who write.

NewspaperARCHIVE®

Hosiery and Underwear

Women's light weight cotton vests, with high neck and long sleeves; also some with short sleeves, crocheted neck; a nice between seasons garment; sizes 5 and 6. Monday, per garment **25c**

Women's light weight, fine cotton pants, ankle length and knee length, tight or umbrella style. French waist band, sizes 5 and 6 only. Monday, per garment **25c**

Children's knit waists, reinforced with tape, medium weight cotton; sizes 4 to 10 years; regularly priced at 15c. Special Monday, garment **10c**

Women's black cat hose, seconds of the 25c grade, in mercerized lisle and fine cotton; white, black and tan; all sizes. Special Monday, pair **15c**

Men's Black Cat hose; black with white soles, full fashioned, fine cotton; regularly priced at 25c per pair. Special Monday, only **15c**

Women's Black Cat hose; seconds of the 15c grade; medium weight, spliced heels and toes; all sizes, in black only. Special Monday, pair **10c**

The Palmer Co.

Monday Suit Room Specials

4--Big Specials--4

$10.95 for any coat marked $12.50, $13.50 and $14.50; Monday **$10.95**

$10.95 for any suit marked $15.00, including serges and whipcords **$10.95**

95c for any house dress marked regular $1.25 ..... **95c**

$4.95 for your choice of our best skirts; sell regular $5.98. You will find values amongst this lot skirts worth up to $7.50 ..... **$4.95**

Domestics and Dress Goods

Five-pound pillows, all feathers, absolutely dustless, guaranteed sanitary, sweet, clear and odorless, covered with fancy art tick; regular price $1.35 pair. Tomorrow at **$1.00**

40-inch curtain scrims, in floral and oriental designs, guaranteed fast colors; regular price 20c. Tomorrow at **15c**

Comfort pillow cases, 45x36; good material made with wide hem; regular 20c. Tomorrow at **15c**

21x44-inch bleached huck towels; regular price 25c. Tomorrow at **20c**

10c off on any bed spread in the house.

A large line of new linens, in pink, natural, blue and white; 36 inches wide, pure linen, **50c** a yard, and 36x[illegible] inch linen in Copenhagen, rose, tan and light blue, at, per yard, only **25c**

Silk ratines in different shades, such as rose, green, Copenhagen and pink; 27 inches wide; regular $1 value. Special **85c**

Poplins of all colors, blue, pink, white, black, brown, Copenhagen and tan; 27 inches wide; an extra good quality; per yard, **25c**

Messaline silks, 27 inches wide, in all wanted colors; regular price 75c. Special **69c**

A large line of all wool serges, 36 inches wide, in stripes, plain and mixtures, at, only **50c**

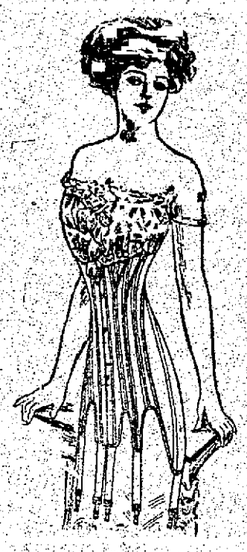

Talks on Corsets

We are headquarters for corsets and carry the best and most complete line in the city.

Nemo corsets are too well known to need description, both in the self-reducing for medium and stout figures and also for slender forms. We carry a full line of them in models for every person. Prices ..... **$2.00** to **$10.00**

In G. D. Justrite corsets, we carry all the older favorites as well as the new models, Nos. 660, 679, 130 and 1634. These combine comfort and durability with ultra-stylish effects. All prices, from ..... **$1.00** to **$2.00**

Cheaper corsets in all varieties of length and material at these prices **50c, 65c, 75c, $1.00**

Hair Switches on Sale

30-inch $6.00 real human hair switch **$3.98**
28-inch $5.00 real human hair switch **$3.75**
26-inch $4.00 real human hair switch **$2.98**
24-inch $3.75 real human hair switch **$1.98**
22-inch $3.00 real human hair switch **$1.48**
20-inch $1.75 real human hair switch **98c**
18-inch $1.25 real human hair switch **75c**

FINE GERMAN COMBING SWITCHES.

Three and four-stem Switches.

30-inch $10.00 real fine switches **$6.98**
28-inch $8.50 real fine switches **$5.98**
26-inch $6.50 real fine switches **$4.98**
24-inch $4.50 real fine switches **$2.98**
22-inch $3.75 real fine switches **$1.98**
20-inch $3.00 real fine switches **$1.48**

Don't Buy a Vacuum Cleaner

until you have tried this marvelous Sweeper Vac. We will gladly send it to your home on a 2 days' trial without one cent of cost to you. Phone or write us that you want to see the Sweeper Vac and we will do the rest. It will cost you nothing to try it, and if you decide to buy one the price is **$10.00**

50c to $1.00 Macreme Bands 25c

Regular 50c and $1.00 yard bandings, in Venice, Macreme and ratine, 9 to 12 inches wide, for Monday, yard **25c**

Your choice of any neck bow in Irish crochet, velvet, fancy ribbon bows, Bulgarian silk bows, Bulgarian net bows, Bulgarian embroidered bows, net and silk bows and chiffon bows, any of these each, **25c**

Chemisettes, each, from **35c** to **65c**

18-inch flouncings and toilet cover embroidery; regular 25c yard, for Monday, yard **10c**

One lot of veilings, any color, for Monday, yard, only **20c**

Monday Hat Day in the Millinery Department

50 trimmed hats, in small and large shapes; comes in natural, white, tan, red, old rose, browns, navy, grays, Nell rose and black. Extra special for Monday **$3.48**

Special line misses' and children's hats; comes in white, natural, red, brown, at **$2, $2.50, $3.50**

FAMOUS DE MEDICK STATUE RESTORED

Delicate Work Done by Local Man When Eastern Experts Fail

When Charles A. Baldwin of this city, Spanish-American war volunteer, polo player, multimillionaire and art connoisseur, returns form a cruise he is making in southern waters, he will find his famous statue of the Venus de Medici restored to its original beauty, for Andrew Schlagle, a potter and artist of the old school, has succeeded where the most expert sculptors in this country and Europe failed.

For many months after Baldwin discovered and purchased this $5,000 art gem in Venice and had it shipped to his home, only to have it reach here badly broken, he was unable to find anyone who could repair it. There were two breaks on one leg and one on the other, and the famous work of Praxiteles, done nobody knows how many centuries ago, seemed doomed to consignment to the scrap pile.

When old Andrew Schlagle of the Van Briggle pottery plant heard of the lady's condition he was so shocked at the news that he worried himself into an attack of pneumonia. When he recovered he went to the Baldwin home in Broadmoor, examined the statue and said he could restore it. The Venus de Medici was taken to the pottery in an ambulance, four men holding her so that she would not be knocked to pieces, and the old artist began experimenting to learn the composition of the work and to test certain glues and adhesives to be used in restoration. His final selection was an injection of bits of steel, gum arabic and dental paris plaster of specially fine grinding. New tools were invented to do the work and after a month's labor the Venus de Medici again stood alone in all her beauty. The statue, larger than life size, stands on a four-foot pedestal and will be the first object Baldwin will encounter when he returns home.

Home Filled With Art Treasures.

The Baldwin mansion in Broadmoor is a veritable storehouse of art objects picked up by the millionaire on his travels in all parts of the world, and he prizes the Venus de Medici as highly as any in his valuable collection. There are Romneys, Hogarths, Durands, to say nothing of other famous paintings; Chinese porcelains, Japanese prints and Italian bronzes that date back hundreds of years, which go to make the Baldwin residence one of the most noted in the entire west. In addition there is a wonderful collection of gold snuff boxes, including one from the czar of Russia set with diamonds, and one from a sultan of Turkey with the signature in precious stones.

Baldwin is the son of the late Admiral Baldwin, who figured prominently in the conquest of the territory from British Columbia to the Mexican border and east to the Rockies, and was a noted naval officer in his day. He inherited more than half a million from his father, and Mrs. Baldwin, who was Miss Hobart before marriage, was left a legacy of $3,000,000 in her own right.

Made Real French Wines.

Although independently rich Baldwin has spent much of his life in study and hard work. Years ago, while living on his big estate at Beaulieu, near Palo, Cal., he experimented with grafted vines until their fruit produced the only real French wine ever made in America. The wines took gold medal prizes in Paris and New York. It is probable that Baldwin knows as much about the Versailles system of art gardening and planning as any one in the United States and that there are few architects more capable. When he was planning his great marble palace and its wonderful grounds at Broadmoor, he sketched off the plans himself and then went to New York to consult Stanford White.

"Who did this work?" asked White looking over the drawings.

"Oh, I sketched it off just to show in a general way what I want," replied Baldwin.

"Well, you don't need to see an architect," said White, "especially if that architect is me, for I can't suggest any improvements."

Before coming to Colorado Springs to make his home for a part of the year, Baldwin was largely interested in California. His loss in the San Francisco earthquake was more than half a million dollars, the disaster practically wiping out his interests in that city. He spends much of his time now in travel and has been around the world several times.

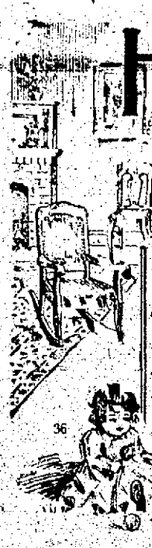

Happy Homes need Comfortable Furniture

What You Get For What You Pay

Good furniture is not hard to find, but you can't get easily furniture that is "just right" for the spot in which you want to put it.

Don't gamble with furniture. Furniture worth buying should last you a lifetime. You can't shift it around and throw it away. You want to live with it, Buy where you may be sure of getting the "just right" kind.

Years of study and experience have enabled us to help a good many people who want artistic homes at moderate cost. See us first.

Also Rugs.

McCracken & Hubbard
120-122 S. TEJON STREET

HOOSIER KITCHEN CABINETS

ERB AND ASSOCIATES ON WAY TO COLORADO

DENVER, April 12.—Newman Erb, with a party of eastern associates, will arrive in Denver Monday preparatory to the reorganization of the Denver, Northwestern & Pacific (Moffat road), following the receiver's sale the latter part of the month, and to arrange for the most elaborate improvements undertaken since the line was built. An expenditure of more than $500,000 will be made at once to improve the roadbed and transportational facilities, including the installation of two passenger trains, with observation cars, leaving Denver daily, the purchase of additional refrigerator and freight cars, and an order for new rails and ties to Craig.

Will Inspect Branch.

Erb will be accompanied by E. Miller of New York, who is heavily invested in a network of railroads in Mexico. Prior to the receiver's sale, which is set for week after next, Erb and party will make a trip of inspection over the line to inquire into the feasibility of finishing immediately the branch extension between Steamboat Springs and Craig, a distance of forty-four miles, upon which men have been working since last fall.

An order for a shipment of steel rails to complete this branch, calling for delivery June 1, was placed several months ago with the Colorado Fuel and Iron plant at Pueblo.

Ties Ready for Use.

The ties are already on the ground, and it is understood that Erb will order the completion of the grading by June, when the rails will be on hand for laying.

The next step will be the extension of the line westward from Craig, and it is announced that this work will be started late in the summer.

Another improvement that will mean much for the development of the Routt county territory is an order received yesterday announcing that for one month, beginning May 15, one-fare rates will be established to all points along the line for the benefit of homeseekers into the new territory that is being opened up by the road. It is further announced that the cafe service will be abandoned shortly and regular dining car service installed in its place.

CHANGE OF TIME

Beginning Sunday, April 13th, "Short Line" passenger train will leave Colorado Springs at 10:35 a. m., arriving in Cripple Creek at 1:10 p. m. Adv.

Miss Jessie Wilson Principal Speaker Y.W.C.A. Meeting

RICHMOND, Va., April 12.—Miss Jessie Wilson's address on "What the Young Women's Christian Association Means to the College Girl," was the principal feature of the program at the association's national convention, though it was scheduled for the night session.

The president's daughter has been an interested attendant at all the sessions. The rain today caused a series of outdoor tableaux illustrating the activities of the association throughout the world, to be held in the horse show building.

At the business session, Mrs. R. H. Passmore, of Minneapolis, and Miss Harriet Taylor of New York led discussions.

The woman suffrage convention has vainly attempted to get from Miss Wilson some expression of the attitude of the president's family toward the "cause." She steadfastly refuses to discuss political questions.

Senator La Follette Proposes Graduated Inheritance Tax Plan

WASHINGTON, April 12.—A national inheritance tax is proposed in a bill to be introduced by Representative La Follette. It proposes a graduated tax ranging from one per cent on legacies of less than $5,000 to 50 per cent on legacies of more than $15,000,000. The bill would exempt bequests to educational, church and charitable institutions. A similar bill has been introduced by Senator Jones.

Injections of rabbit's blood failed to save the life of Mrs. Frederick Brubn in Seattle, victim of internal hemorrhage.

MRS. GEORGE HOWE

Mrs. George Howe, wife of a nephew of President Wilson, who has admitted to a few intimate friends that she is rehearsing a play in which she hopes soon to appear on the professional stage. "I shall appear under a different name," said Mrs. Howe. "I do not want my work at all confused with my husband's distinguished relationship. Any success that I may win in an artistic line I want to win on my merit."

COLORADO DELEGATION OPPOSES FREE SUGAR?

WASHINGTON, April 12.—Representative Seldomridge of Colorado today declared himself unalterably opposed to the provision in the new sugar schedule which puts sugar on the free list at the end of three years.

He is willing to accept the general provisions of the schedule, but will fight the three-year clause to a finish.

As the delegation is now disposed, this is the way the members stand on the sugar schedule:

Representative Kindel is in favor of the bill and will give it his entire support. He has so assured President Wilson.

Representative Keating is constitutionally for free sugar, but will accept and support the proposed schedule as a compromise.

Representative Taylor is willing to accept the general provision of the schedule, but will fight the three-year provision.

Senator Shafroth is firmly opposed to the three-year provision and will fight it through to the end.

Senator Thomas is not inclined to express himself, for the reason that he is a member of the finance committee, but it is believed that in general he approves the bill, except the three-year provision, and he will oppose the latter, perfunctorily, at least.

The members of the Colorado delegation in the house are prepared to speak on the sugar schedule as soon as it comes up in the caucus, but it is probable it will not be reached until Monday.

Blackhander Turns Out to Be Ex-Policeman

PARIS, April 12.—A wealthy lady, Mme. de Mondeville, who lives in a castle near Bayonne, has received several threatening letters, one of which stated:

"The Black Gang, which has associates all over Europe, and fixes the amounts to be contributed by rich people to their funds according to the extent of their fortune and the number of their childern, decrees that Mme. de Mondeville, if she wishes her life to be spared, shall at once give $30,000 to the Black Gang."

Mme. de Mondeville informed the police and by their instructions the money was handed over. The authorities then arrested the culprit, an ex-policeman, named Labadie.

Baron Rothschild Gets Into Controversy Over Catching Butterflies

VIENNA, April 12.—A singular conflict, unique of its kind, concerning the discovery of an extremely rare species of butterfly, has recently been proceeding between Baron Charles de Rothschild and the Hungarian national museum at Budapest. Baron Charles, whose private collection of insects and butterflies is unrivalled, lately paid a visit to his wife's relations in Hungary, utilizing the occasion at the same time to complete his butterfly collection, as he had heard that a certain rare species, unknown elsewhere, was to be found in Hungary.

The baron placed himself in communication with the officials of the entomological section of the national museum, whose many thousands of specimens he carefully studied. The official naturalist of the museum, Dr. Schmied, directed the baron's attention to a species of butterfly unknown in other parts of Europe, but which appears on the imperial estates at Peszer, in Hungary. As the Hungarian papers state, Baron Charles acquired from the direction of this domain the exclusive right to capture butterflies there, while Dr. Schmied, commissioned by the national museum, for the same purpose, also arrived at Peszer, but was refused admission.

The museum thereupon addressed a complaint to the ministry, which passed it to the Vienna court marshal's office, under whose jurisdiction this domain lies. The court marshal's office decided that Baron de Rothschild had no exclusive right to catch butterflies at Peszer, and that the representative of the museum was also at liberty to pursue his naturalist studies there.

New York's $25,000,000 aqueduct is more than half completed.

In 1912 some 1,066,345 persons landed in New York from steamships.

FRUPTION ON LEGS, BACK AND HEAD

Also on Fingers. Like Little Boils. Throbbing and Burning Pain. Had to Cut off Hair. Cuticura Soap and Cuticura Ointment Entirely Cured In Six Weeks.

Bloomingdale, Mich.—"I had sores on my legs, back, on my head and on the tips of my fingers. They looked first like little boils and had pus in them. They started with a throbbing and burning pain. They opened and formed a scab and would spread to the size of a silver dollar. My mother had to cut off my hair because we couldn't comb it. It pained me so badly and besides it was stuck together with pus. My underwear would stick to the sores on my body. My mother had to soak the clothes off of me. The clothing irritated my body. I had to go bare-footed for four weeks because I could not get on a shoe or a stocking. They would stick to the sores, and I could not get them off.

"The trouble started two weeks before my mother tried Cuticura Soap and Ointment. I was a little relieved in three days and was entirely cured in six weeks by Cuticura Soap and Ointment." (Signed) Miss Olive Dalton, Sept. 28, 1912.

For treating poor complexions, red, rough hands, and dry, thin and falling hair, Cuticura Soap and Cuticura Ointment have been the world's favorites for more than a generation. Sold everywhere. Liberal sample of each mailed free, with 32-p. Skin Book. Address post-card "Cuticura, Dept. T, Boston."

Tender-faced men should use Cuticura Soap Shaving Stick. 25c. Sample free.

Skin Soothed and Healed by D. D. D.

Itching skin, ugly eruptions, scaly scalp, Eczema and its allied diseases all yield instantly to the soothing influence of the mild, simple wash, the D. D. D. Prescription for Eczema.

From our experience with skin sufferers, we are convinced that skin disease is caused by germs beneath the outer skin that spread and multiply until they become a mass of gnawing animals. D.D.D., a penetrating liquid, destroys these germs and washes them away, thereby relieving that awfull itch immediately. A 50c bottle will prove this much to you.

We are so confident that D.D.D. can reach all cases, that we offer you the first full-size bottle free if it does not do as we say. You, alone, to judge. D.D.D. Soap aids in keeping the skin pure; ask us.

Robinson Drug Co. Adv.

Tour of the Nations

Friday Evening, April 18th

Steamers (Big Crystal Park cars) will leave America (First Baptist church) regular from 7:30 p. m., taking in the following countries:

MEXICO—Vivid scenes in and around Mexico City. A miniature revolution in progress.

CHINA—Depicting the reorganization of the baby Republic. Many interesting features. See Lee Hung Chang.

AFRICA—An African chief in attendance who will speak and sing in native tongue. An African village, and many other attractions.

SCOTLAND—Bag pipers and native dancers will entertain, a lot of Scotch singing. A great time for all.

JAPAN—A lovely scene will be here represented. Native costumes will be in evidence showing the characteristics of the people.

IRELAND—The Blarney Stone. Enough said.

(Go to Mueth's on the 18th, as part of receipts go to Convention Fund.)

Get your tickets from Endeavorers or 7 South Tejon.

NEWSPAPER ARCHIVE®

PLEASE TAKE NOTICE
Our Present Phone No. Is
BLACK 53
POLAND'S
Ladies' Outfitter
Cash or Credit

THE WEATHER

WASHINGTON, April 12.—Forecast—Colorado—Fair Sunday and Monday.

The following meteorological record is furnished by the Colorado college weather bureau for the 24 hours ending at 6 p. m.:

Temperature at 6 a. m.	36
Temperature at 12 m.	60
Temperature at 6 p. m.	57
Maximum temperature	60
Minimum temperature	31
Mean temperature	46
Max. bar. pressure, inches	24.24
Min. bar. pressure, inches	24.18
Mean velocity of wind per hour	6
Max. velocity of wind per hour	12
Relative humidity at noon	17
Dew point at noon	13
Precipitation in inches	0

CITY BRIEFS

GARDEN hose, tools, etc. Dickinson Hardware Co. Phone 465. Adv.

ROYAL NEIGHBORS will give a dance and card party, Tues. eve., at M. W. A. hall. Fink's orchestra. Adv.

THE ONLY FIREPROOF GARAGE in this city charges the same or less for storage, repairs, supplies and vulcanizing. Call and see. The G. W. Blake Auto Co. Adv.

W. O. W. HALL, 9 E. Bijou, for rent every Tuesday night; second and fourth Wednesday nights, and first and third Friday nights each month. Phone Red 343. F. F. Rudy. Adv.

OPERATION—Miss Florence E. Standish of 319 North Logan avenue underwent an operation at a local hospital yesterday afternoon. She is reported as doing nicely.

A MISUNDERSTANDING seems to prevail regarding the Ford agency and our vulcanizing department. We are most assuredly continuing to sell Ford automobiles and to vulcanize tires. G. W. Blake Auto Co. Adv.

MARRIAGE—Leon E. Prince of Pueblo and Miss Olive Carrie Guild of Westfield, Pa., were married last night at 7 o'clock in this city at the parsonage of the First Methodist church by the pastor, the Rev. Merle N. Smith.

LICENSES—Marriage licenses were issued yesterday to the following couples: Edward Moss Penny, 22, and Hazel Helen Halk 20, both of Colorado Springs; Leon E. Prince, 26, Pueblo, and Olive Carrie Guild, 26, Westfield, Pa.

WOMAN FAINTS—An elderly woman, Mrs. Stone, fainted yesterday at noon in a local restaurant and was taken to St. Francis hospital, where she was recovering last evening. Mrs. Stone was taken from a Santa Fe train several months ago, seriously ill, and has since been living here. When taken from the train Mrs. Stone was on her way to California to visit relatives.

APPRECIATES OFFER—Colorado Springs Typographical union No. 82 received yesterday from Terre Haute typographical union No. 6 an expression of gratitude for the offer of financial assistance from the union here, made after the flood at Terre Haute. The local union in Terre Haute stated that it can handle the situation without outside assistance, but nevertheless appreciates the offer of the Colorado Springs union.

BEYLE BROS. Undertakers and Embalmers. 16 E. Kiowa. Phone 299. Adv.

Deaths and Funerals

DANIEL STEFFA DIES

Daniel Steffa, aged 74 years, a veteran of the Civil war and one of the oldest residents of this region, died at 1 o'clock yesterday afternoon at his home, 535 Ehrich street, Colorado City. He had been ill for about a year and a half. Arrangements for the funeral have not been made.

Steffa engaged in farming and stock raising near Woodland Park for many years, and had much to do with the building up of that community. He later moved to Colorado City, where he lived for the last several years, except only for a short time spent in California during his last illness. He is survived by several children, most of whom are now here. One of his sons was a student at Colorado college and later at Chicago university, and was prominent in track athletics at the local institution in 1906.

The funeral of Daniel Kennedy will be held at 2 o'clock this afternoon from St. Marys church. The body will be buried in Evergreen cemetery.

The funeral of Samuel H. Lawthers was held at 3 o'clock yesterday afternoon from the home of his sister, Mrs. Hugh Shillady, 1117 East Willamette avenue.

William W. Goddard, aged 31 years, died at 2 o'clock yesterday morning at 1002 Jefferson avenue, Colorado City, where he had been living since he came to this region last Christmas for his health. Goddard formerly lived in Chicago and the body will be sent there tonight for burial.

The funeral of Mrs. Mary Agnes Mack, who died Friday afternoon, will be held at 8 o'clock tomorrow morning from St. Marys church. The body will be buried in Evergreen cemetery. Mrs. Mack is survived by her daughter, Miss Grayce Mack.

LEST YOU FORGET
LET US FRAME THOSE PICTURES for you while you do your spring house cleaning. We make a specialty of picture framing. THE HEDRICK WALL PAPER & PAINT CO., 212 North Tejon street. Adv.

Societies and Clubs

Red Men and Pocahontas lodges will have a hard-times social Wednesday, April 16, at Robbins hall, beginning at 8 o'clock. Two prizes will be given for the homeliest dressed couples. Refreshments will be served.

The regular meeting of the Cantonetto will be held Monday evening at 7:30, in I. O. O. F. hall. A full attendance is desired, as there is special business to be transacted.

The Equitable Fraternal union will hold its regular meeting Tuesday evening. After the business session a lunch will be served by the men.

A special communication of Tejon lodge No. 104, A. F. & A. M., will be held tomorrow evening at the Masonic temple, at 7:30. There will be work in the third degree. Visiting Masons are invited.

Colorado Springs lodge Modern Brotherhood of America No. 1077 will hold a social session Monday evening, at which time Mr. Robinson of Denver, state manager, hopes to be present. Refreshments will be served. All members are urged to attend.

F. E. BUMSTEAD
PLUMBING AND HEATING
414 E. DALE ST.
PHONE MAIN 597

Have your prescriptions and recipes filled by graduate pharmacists at
Opera House Drug Co.
2 Phones, Main 491-492

DO PESTY PESTS PESTER YOU?
We have an insect powder that is thoroughly efficient and that is highly recommended by housewives who have used it. It is not dangerous to human beings and has no unpleasant after-effects and, too, is very convenient to use. Come in and get a box and be ready for the pests when they make their first appearance.
F. L. Gutmann
Remember, We Sell No Liquors
Telephones 314 and 312
Corner Tejon and Bijou
Prescription Druggist

Fresh Rhubarb Pie
How good it tastes in the early spring! The tart juices of the rhubarb make a most delicious pie, and one that is peculiarly good for you in the springtime. It acts as a tonic and quickens the blood that has gotten sluggish through the cold winter.
Our baker knows just how to bake a tempting, delicately browned pie, too. Order one now for your dinner.
25c each.
Burgess
PHONE MAIN EIGHTY-THREE
112-114 N. TEJON ST.

News of Local Courts

HEAVY SENTENCE FOR DISHONEST JUNK DEALER

Sam Druk, a junk dealer, was fined $250 and costs and sentenced to three months in jail by Judge W. P. Kinney in the county court yesterday on a charge of contributing to juvenile delinquency. The sentence was suspended upon promise of good behavior and payment of the costs of the suit. Druk is accused of buying for 75 cents each from three small boys, three automobile tires which cost $21 each. One of the boys who had frequently been in trouble was sent to the state industrial school some time ago. The other two are out under parole.

The will of the late Dr. Patrick Frederick Gildea, who died at Coronado Beach, Cal., March 6, was filed for probate in the county court yesterday. The widow, Mrs. Mary Frances Gidea, was appointed executrix. The entire estate is left to Mrs. Gilden under the terms of the will. The personal estate is valued at $2,500.

George Hawks was arraigned in Justice Dunnington's court yesterday on a charge of nonsupport, preferred by his wife, Bertha Hawks. He was released under $100 bond.

Nannie M. Rush and George Rush were arrested yesterday by Constable Dolman on a charge of disturbing the peace, on a warrant sworn out in Justice Gowdy's court by Clay Carpenter and Effie Isham. They were released under $100 bond each for appearance tomorrow. They are accused of being involved in a neighborhood quarrel in the 700 block in South Tejon street.

Trees Roses Shrubbery
Just returned from Iowa with two cars of the finest Shade and Fruit Trees, Roses, Shrubbery and Vines that I have ever handled in the 25 years of business here. Also got about 2,000 home growing Ornamental Trees in my nursery, north end of Prospect lake; all sizes and prices. Prices more reasonable than ever.
Residence, 120 Conejos St.
Sale yard, 107 Conejos St.
Patrick Lee & Son
Phone Main 1512.
West End of Huerfano Street Viaduct.

IXL CREAMERY
Makes the Best Butter.
It IS Good.
Insist on It.
Phone 1274.

We have just unloaded that car of trees
Undoubtedly the best stock we ever had. This we can sell cheaper than the home grown. Come and look them over.
Wm. Clark Nurseries
2400 Wood Ave. Phone 666

MIKADO
Given by the Colorado Springs Musical Club.
Chorus of 40 Voices.
April 25th and 26th.
Tickets go on sale next Friday at Willis' Salesroom; 25c to $1

GRAND OPERA HOUSE
Monday, April 14th
WERBA & LUESCHER
Present
AMERICA'S PRIZE LAUGH-MAKER
EDDY COY
and
HIS CELEBRATED 7 KIDDIES
in
The Smashing Broadway Musical Success
"OVER THE RIVER"
SEATS NOW SELLING.

Parquet	$2.00
Dress Circle	1.50
Balcony	1.00
Gallery (unreserved)	.50

A Complete Line of Fancy Pennants.
OUT WEST TENT AND AWNING CO.
113½ N. TEJON.

OF INTEREST
to piano buyers. We have a complete line and can suit you in price and quality.
KNIGHT-CAMPBELL MUSIC CO.
122 North Tejon

QUALITY IS ECONOMY
Cheap Prices Mean Cheap Work
For Economy Send to
Acme Dyers & Cleaners
328 N. TEJON PHONE M. 715

Colorado City DEPARTMENT

For good coal, quick, call W. 23. C. M. Sherman. Adv.

Mrs. J. W. Fleming, 218 Jackson avenue, has returned from a visit of three months in Oklahoma City.

Mrs. E. E. Quinby, 105 South Fifth street, has as her guest Mrs. Alice Burns of Gutenberg, Ia.

The work on the new Dunkard church, at the corner of Second street and Jefferson avenue, is almost finished.

For fire insurance, surety bonds, real estate and chattel loans, see D. V. Prewett, 426½ Colo. Ave., Colo. City. Adv.

The Rev. W. A. Chapman, formerly of Rosendale, Mo., is making his home at 915 Monroe avenue. He moved to this city on account of the health of his son.

Samuel Kranz of this city and Miss Mamie Lichenfield, daughter of a Chicago merchant, are to be married in Chicago in the near future. Kranz will start for Chicago Friday.

A meeting of the members of the F. B. R. S. living in Colorado City will be held in Woodmen hall tomorrow evening. W. A. Wallace, supreme vice president of the order, will be present at that time, and a full attendance of the members is desired.

Leo A. Dorlan and John R. Thrasher have announced themselves as candidates for election to the school board for the two six-year terms to be filled at this time. Thrasher already is a member of the board. James S. Greenlee is a candidate for the two-year unexpired term left vacant by the removal of G. O. Leibold from the city. The school election will be held May 5.

A few grains of sugar will keep fresh the water in which cut flowers are placed.

Queen Sofia, who has just stepped to the throne of the kingdom of Greece, following the assassination of her father-in-law, King George, is an officer in the German army as well as a monarch. She is an honorary colonel in the Second regiment of the Prussian dragoons of the guard, a position which she occupies doubtless as the sister of the emperor of Germany. She makes a pretty military figure in her trim uniform.

The coat is of light material, with red collar and cuffs, embroidered with gold scarf. The epaulettes are of fringe silver. The plume of the helmet is made of white horse hair.

YOU CAN DO BETTER AT
A complete line of Buck's Ranges at Daniels'.
The C. W. Daniels
THE STORE FOR ALL THE PEOPLE
Visit Daniels' 4-room furnished bungalow in store.

SPECIAL FOR THIS WEEK AT DANIELS'
BUCK'S
Picture Coloring Contest.
Some fun and a little Buck's Junior Range Free. Just received a new supply of outlined drawings with crayons for the girls under 14 years of age.
Will announce date of closing contest later.
6-piece Golden Oak dining room suite on display in window. Special for $35.00.

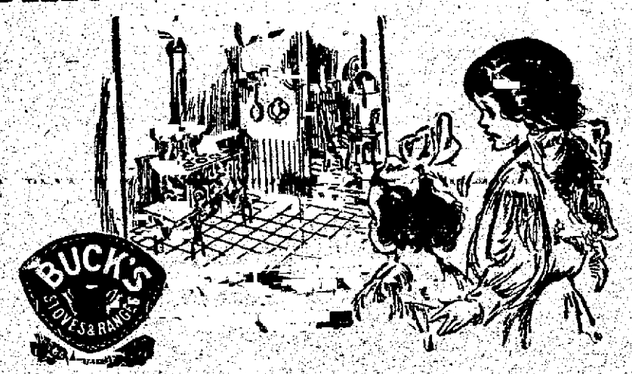

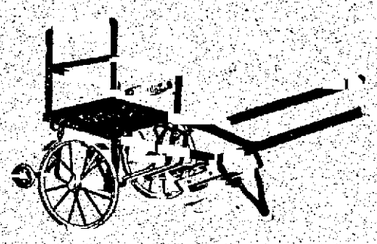

OUTING GO SULKY
One motion all collapsable, like cut, special $3.85

The Buck Trade Mark is a guarantee of quality. All that anyone need to look for in buying a stove or range is this Trade Mark. Six-hole Buck range, like cut, special for this week $25.00
See our special kitchen cabinet at $25.00
We have received several cars of furniture this spring in all the latest styles and finish. Would be pleased to have you visit our store and see the display we have to offer you at prices that will please.
LET US FURNISH YOUR HOME.

Newlyweds: Daniels will furnish your home complete
The C. W. Daniels
106-8 N. TEJON ST.
PHONE M. 64
DANIELS gives you good goods at prices that will please you.

The El Paso Lumber Co.
G. C. Hemenway, Prest. & Mgr.
We are in the LUMBER and FINE MILL WORK business. Not in Real Estate or Automobiles, and so we offer for sale at Bed Rock prices the following properties which have fallen to us when we weren't looking:
A fine corner lot on East Columbia St., southeast exposure, 50x100 feet.
A good inside lot 40x125 in East Lake addition.
A brand new five-room cottage on East Dale St., never occupied. A snap.
A five-room house on East Caramillo St.
A south front lot in Hastings & Allen's Ninth addition.
A five-room modern cottage on North Corona St. Lot 50x150.
We will make attractive prices and good terms on all these properties. Will assist in improving if desired.
We also have for sale an E. M. F. and a Hudson automobile, both in good condition, cheap for cash.
We're not in the architectural business either, but make attractive sketches for your new window or door or sideboard, and will give you an estimate that will tempt you. No charges for our MILL WORK estimates.
Office 117 West Cucharras St. Phone Main 128

Established in 1871, With the Town
ADVANTAGES OF CITY AND COUNTRY
COMBINED
ONE OF THE BEST PLACES JUST BEYOND THE CITY LIMITS FOR SALE AT A BARGAIN TO GET QUICK MONEY FOR BUSINESS INVESTMENT
LET US TELL YOU ALL ABOUT IT
PHONES 350-351
WILLS, SPACKMAN & KENT
INSURANCE, REAL ESTATE, LOANS.
GAZETTE BUILDING, 15 E. PIKES PEAK AVE.

New Colorado and Southern Train Schedules Effective Sunday, April 13th

Leaves Colorado Springs

NORTHBOUND

No. 13	6:20	a.m.
No. 5	7:20	a.m.
No. 607	11:45	a.m.
No. 1	12:55	p.m.
No. 11	3:00	p.m.
No. 603	4:05	p.m.
No. 3	5:50	p.m.

SOUTHBOUND

No. 608	6:40	a.m.
No. 4	10:35	a.m.
No. 12	11:05	a.m.
No. 2	2:55	p.m.
No. 610	6:35	p.m.
No. 6	10:30	p.m.

For Cut Flowers call CRUMP
Phone 500 511 E. Columbia
A WANT AD IN THE GAZETTE BRINGS RESULTS.

Imperative Sale
Real Estate
BY ORDER OF
Bankruptcy Court
19 Different Properties
VARIOUS LOCATIONS
SACRIFICIAL PRICES
RANGING FROM
$75.00 TO $4000
SMALL CASH PAYMENTS
BALANCE FAVORABLE TERMS
BETTER SEE THEM
BEFORE BUYING ANYTHING
The Bennett-Shellenberger Realty Company
SOLE AGENTS 5 PIKES PEAK AVE

NEWSPAPER ARCHIVE®

CONVICTS SPREAD FLAMES TO OTHER PRISON BUILDINGS

LANSING, Kan., April 12.—Fire that destroyed four large buildings and caused a loss estimated at $500,000 in the Kansas state penitentiary here this afternoon was spread by convicts who scattered burning papers in buildings not in the path of the flames, according to a statement by Fire Chief Michael Bahler of Leavenworth.

Parole Officer John Hickins and Prison Physician A. T. Axford confirmed the opinion of Chief Bahler. Warden J. K. Codding said he believed it impossible that convicts had scattered the flames.

Prison officials made every preparation for a mutiny and the towns of Lansing and Leavenworth were in great fear of an outbreak, but the convicts, as a whole, preserved the best of order; hundreds of them giving valuable assistance in fighting the flames.

Their efforts largely were responsible for saving the building occupied by the women prisoners and the criminally insane. Believing this building doomed, the women were taken out and the insane convicts transferred to the cell house. The building was only slightly damaged.

Drag Insane Patients Out.

The scene of greatest excitement was in the insane ward. The 50 insane convicts, driven to a frenzy by the sight of the flames and the heat from the fire, screamed and, with clenched hands, beat upon the iron bars of their rooms. Warden Codding moved them to another part of the prison, which was accomplished with the greatest difficulty, many of the prisoners having to be dragged out. A number of them fought their rescuers.

Six prisoners and one guard were burned slightly during the fire. Guard J. M. Brook was burned on the head and hands in trying to put out flames in the tailor shop.

Frank Riley, 22 years old, serving 15 years for burglary, was carrying a hose into the twine plant, when driven back by the flames. His face was scorched.

Frank McDowell was in the spinning room of the twine plant when he felt the heat of the flames. He jumped from a window, seized a ladder, returned and rescued two fellow convicts, John Smith and Frank Dixon. All were severely burned.

Life Termer Discovers Fire.

Frederick Appleton, a life prisoner, saw the fire start. He had just shut off the motor in the twine plant when he saw a spark leap down to the oil-soaked rubbish on the floor. Both Appleton and William Miller, another convict, were slightly burned.

Six hundred convicts were at their duties about the prison yard when the fire started, and were not locked up, but called to aid in fighting the flames. A dozen prisoners in the boiler rooms of the power house stayed at their tasks, keeping up steam for the pumps, which were the only salvation of the fire fighters. The prison's one ancient fire engine was out of commission and the pressure pumps of the water system had to be relied upon.

The fire started when the armature of a motor in the twine room suddenly burst into flame, which communicated to walls and floors. Half an inch of oil-soaked hemp lint over the floors made the building burn like tinder.

The burned buildings are a total loss, as the state carries no insurance on its public structures. That the loss was not greater is considered remarkable, since most of the buildings were old and many were covered with inflammable rubber roofing. The fire was fought and eventually controlled by Chief Bahler and the Leavenworth fire company and prison guards assisted by hundreds of convicts.

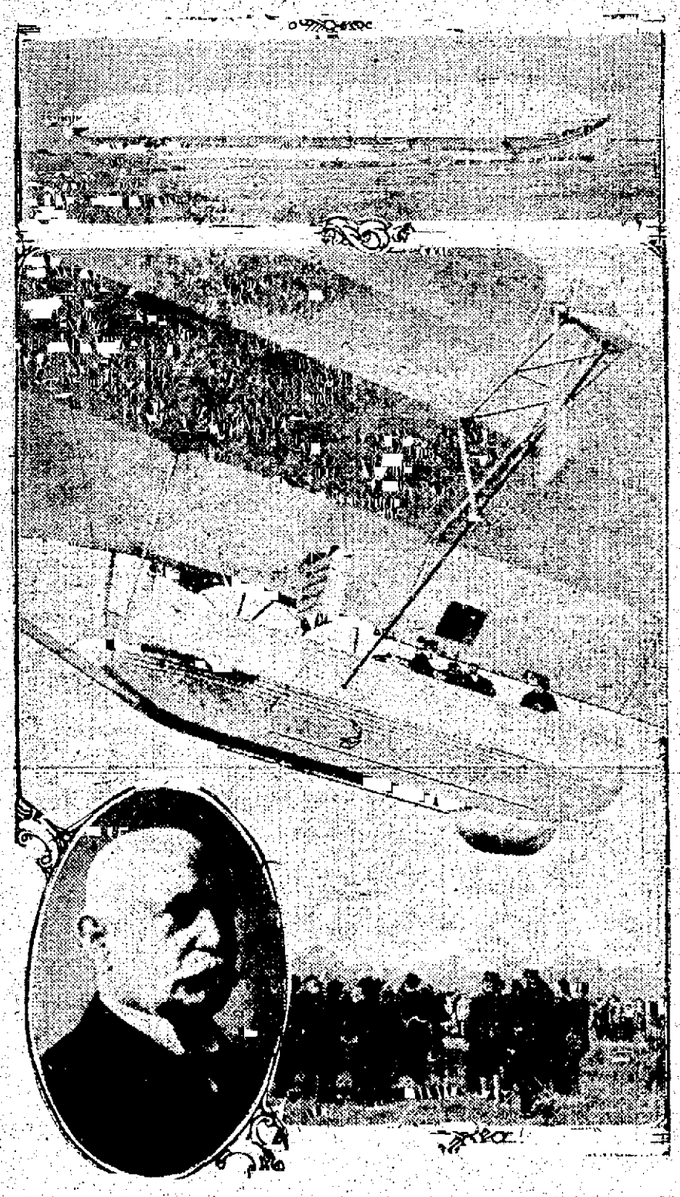

The Zeppelin IV., latest and largest of the German war dirigibles, which landed at Luneville, France, and, below, Count Zeppelin and the gondola of the ship.

15 PER CENT OF IRON AND STEEL EMPLOYES WORK 7 DAYS A WEEK

WASHINGTON, April 12.—Fifteen per cent of the employes in the iron and steel industry, as a whole, and more than 50 per cent of blast furnace workers, labor seven days a week, an investigation of the bureau of labor discloses. Commissioner Neill today made public the third volume of the bureau's investigation dealing with working conditions and the relations of employers and workmen.

The report states that since 1910, when the main investigation was made, and when the normal working day for the majority of steel workers was 12 hours long with practically 30 per cent of the entire force regularly working seven days per week, a number of steel companies have put into effect various plans by which none of their employes are required or permitted to work more than six days a week. Between 40 and 50 per cent of the employes formerly working seven days per week have been affected by these arrangements but 15 per cent still work every day in the week.

Extensive interviews with the workmen brought out the fact that in their opinion the six-day arrangements have not secured to them advantages commensurate with the loss of a day's pay each week. The day of enforced rest does not give them a holiday either on Sunday or on any other day on which their fellow workmen generally are also at leisure. On any day except Sunday, the workmen say, there is nothing to do except to sleep all day or to go to saloons.

Proportionate Number the Same.

The proportion of men working 12 hours a day has been practically unchanged except for two plants which have introduced the eight-hour system. Careful estimates of the maximum cost of substituting the eight-hour day with a 50 per cent increase in hourly rates, so as to give the same daily earnings, show that even if there were no increase in efficiency the cost of pig iron would be only 2.6 per cent greater or 45 cents per ton. In finished products the cost would be only 6 per cent greater, or between $1.70 and $2 per ton.

The report concludes that a system of three shifts of eight hours each is the only practicable substitute for the existing schedule of two shifts of 12 hours. Numerous advantages of the eight-hour system are pointed out, and it is further shown that of the steel plants which have recently adopted the eight-hour day, one had no increase in its cost of production, while as a result of increased efficiency, the cost of the others' products was actually less with the eight-hour system than with the 12-hour system in spite of a considerable increase in wages.

MILLION ACRES LAND INUNDATED BY FLOOD

MEMPHIS, Tenn., April 12.—More than 1,000,000 acres of farm and timber land has been flooded, a score or more of small towns have been temporarily depopulated and thousands made homeless as the result of the week's ravages of the Mississippi river through the central portion of the valley.

From Cairo to Memphis the worst is believed to be over, but those in charge of the St. Francis levee board believe the crisis at Osceola and Luxora has not passed, and these towns will not be considered entirely out of danger for three or four days.

The Spring Suit That Will Make Your $15 Go Farthest

Now Ready at This Store

IF you want to see how far you can make $15 go on your spring suit, you can't make a better selection than No. 5130. By the makers it is called, "*The Clothcraft Blue Serge Special.*"

That name describes the suit exactly, as it really is a "special," and a great special, too! No. 5130 is a suit that will answer for almost any occasion.

It's a sightly, stylish, sturdy, well-built garment made from fine, evenly woven, full-weight serge, guaranteed all wool.

It's also guaranteed to hold its shape and color, and to give you satisfactory wear and service.

No. 5130 is the ideal suit for spring. It is cool, dressy and becoming, and the cloth is of such a fine, close weave, thoroughly shrunk, that it requires little pressing to keep it looking well.

HOLEPROOF HOSIERY

The Kind That Is Guaranteed to Wear Six Months.

For Men—Six pairs..... **$1.50, $2.00, $3.00**
Men's Silk Hose (guaranteed for three months) three pairs..... **$2.00**
Ladies' Silk Hose (guaranteed for three months) three pairs..... **$3.00**

No. 5130 is made in a number of pleasing, tasteful styles for men and young men. You'll be surprised to see how well No. 5130 will feel, fit and look, and what a genuinely good value it is for the price.

Let us show you this Clothcraft Blue Serge Special, just to demonstrate what a remarkably good suit it's possible to get here for $15.

Robbins, ON THE CORNER

A Special display of the $15.00 Clothcraft blue Serge Special and Holeproof Hosiery in our Tejon street windows.

FOUR KILLED, TWO HURT IN EXPLOSION

WILKESBARRE, Pa., April 12.—Four men were killed and two injured by an explosion of gas in the Woodward mine of the Lackawanna company at Edwardsville near here tonight.

All the dead were foreigners. After the explosion, the first aid to the injured crew entered the mine and did not come to the surface until late tonight. The rescuers and the company officials said they are unable to account for the explosion.

SUFFRAGETTES FIRE SCHOOL BUILDING

LONDON, April 12.—The inflammatory speech made by Lord Lansbury, a former member of the house of commons, at the suffragette meeting at Albert hall on Thursday night, urging the militants to continue their campaign of incendiarism and show no regard for property, has borne fruit.

An attempt was made today to burn down the Shipbote Council schools at Gates head. Incendiaries entered the room in which carpentry is taught and after drenching the place with kerosene set it on fire. The flames were discovered in time to prevent their spreading to the other class rooms. The damage was small.

Evidence that the perpetrators were suffragettes was afforded by labels scattered about the premises, inscribed:

"We burn to get votes for women."

"For the damages done see Asquith."

"You cannot stop us by the Cat and Mouse bill."

Hold Great Demonstration.

Several hundred militants, bearing black banners, paraded this evening accompanied by two brass bands to Holloweil jail where 11 suffragettes are said to be on hunger strike. They circled the jail twice, singing "the march of the women," and cheering for their imprisoned comrades. The object of the demonstration was to encourage the hunger strikers.

The suffragettes continue to harass the cabinet ministers whenever they get a chance. Augustin Birrell, chief secretary for Ireland, who attended a matinee today, was espied by Miss Nancy Lightman, a prominent militant. When the curtain fell she addressed the secretary in a loud voice, saying:

"How can you, as an honorable man, continue as a member of this despicable government which breaks its pledges to women? We will soon show you that the Cat and Mouse bill is utterly useless."

Some of the audience hissed, but many women cried, "Bravo."

LOUISVILLE NONUNION MINER SHOT IN ATTACK

BOULDER, April 12.—John Lennon, a nonunion miner employed in the Centennial mine at Louisville, was shot and fatally wounded in an armed attack by strikers upon the mine at 10 o'clock tonight. Fifty shots were fired. Lennon was removed to the University hospital. The Centennial mine, formerly the property of the American Fuel company, was recently taken over by the Big Four company, which began the importation of nonunion men on Friday.

JURY DISAGREES IN AUTO BANDIT TRIAL

CHICAGO, April 12.—Robert Webb, the automobile bandit leader, who killed Detective Peter Hart here on January 20, when Hart tried to arrest him, escaped conviction through a jury disagreement at the close of his trial for the murder, here today. He will be placed on trial again April 21.

Mount Whitney, Cal., is 14,501 feet above sea level.

Triumphal Arch at the Panama-Pacific International Exposition, San Francisco, 1915

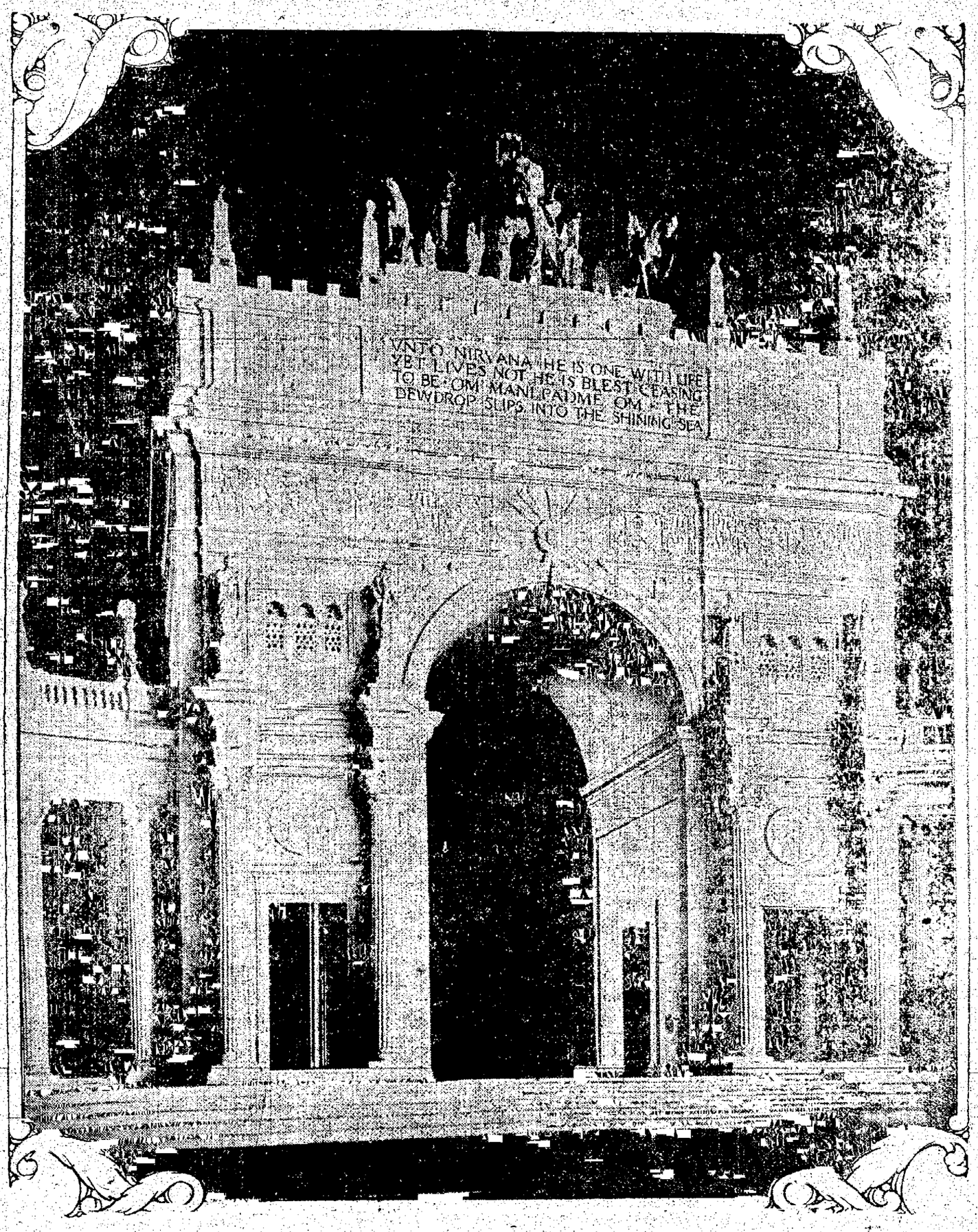

Copyright, 1913, by the Panama-Pacific International Exposition Co.

TRIUMPHAL arch on the east side of the grand Court of Honor, the Court of Sun and Stars, at the Panama-Pacific International Exposition. The Court of Sun and Stars in size will correspond to the place before the Cathedral of St. Peter's at Rome. This triumphal arch, larger than the Arc de Triomphe at Paris, will lead into the great East or Festive Court. The size of the arch may be judged by the fact that the height of the archway will be ninety feet. The columns of the colonnade encircling the court will be sixty feet in height. The group surmounting the arch is composed of figures symbolical of the orient—elephants, Arab warriors, camels. On the opposite side of the Court of Sun and Stars will be a triumphal arch of equal size, surmounted by prairie schooners and other figures typifying the occident. The arch upon the east and the arch upon the west will exemplify the theme of the exposition, the meeting of the East and West in the Panama canal. The highest figure on the summit of the arch will be forty feet in height.

THE GAZETTE IS DELIVERED EVERY MORNING IN THE YEAR, AT YOUR DOOR, FOR 60c PER MONTH.

NEWSPAPER ARCHIVE®

COLORADO SPRINGS GAZETTE

Published every day in the year at The Gazette Building by the

COLORADO SPRINGS GAZETTE CO.

CLARENCE P. DODGE - - - President
CHARLES T. WILDER - - - - Editor
M. A. EGE - - - - - Business Manager

Entered at the Colorado Springs postoffice for transmission through the mails as second-class matter.

TELEPHONE MAIN 215.

SUBSCRIPTION RATES IN ADVANCE:
ONE MONTH—DAILY AND SUNDAY....60c
ONE YEAR—DAILY AND SUNDAY....$7.00
ONE YEAR—SUNDAY ONLY.....$2.00
ONE YEAR—WEEKLY.....$1.00

ADVERTISING RATES ON APPLICATION.

The Gazette is the only newspaper in Colorado Springs which receives the full report of the Associated Press every day of the week.

Advertising Representatives,
J. C. WILBERDING CO.
New York.....225 Fifth Ave.
Chicago.....900 Mallers' Building
Kansas City.....Journal Building
Atlanta.....1509 Chandler Building

SUNDAY, APRIL 13, 1913.

THE REAL ISSUE

IT WAS hoped that the present campaign could be conducted without personalities or bitterness, and that there could be put up to the voters only the qualifications of the two candidates for Mayor and their fitness for the office. But, owing to the vicious personal attacks, wholly unfounded, made by the Evening Telegraph, The Gazette has been reluctantly forced to expose the false charges made for campaign purposes.

After all, Colorado Springs is to have a new mayor after May first, and **only the question of qualification and fitness for that office should enter into the controversy.** All charges of crookedness made against Mr. McKesson have been proven false and unfounded, and we now come back to the starting point to discuss the qualifications and fitness of the two candidates for this responsible position.

We print on the first page some of the things that Mr. McKesson has accomplished during the four years that he has been in the public eye as City Attorney of Colorado Springs. We ask the voters to consider these achievements and weigh them with an unbiased mind. We feel that if Mr. McKesson can continue the work he has had in hand for four years without a break, and that if he can bring to the problems which are to come before the people of this city in the next four years his experience and ability and integrity, it will be much better to put him in this office than to give it into the hands of a man who must necessarily experiment for the first six months or more and who must, by reason of his inexperience, make the City pay for time spent in acquiring knowledge which Mr. McKesson already has.

* * *

At this crisis in the City's life every citizen who can cast a vote on Tuesday should let nothing stand in the way of his going to the polls in order that the will of all the people may be expressed. The seriousness of this election certainly must impress all factions. It can be safely said that our future welfare will be largely determined by Tuesday's election.

We would earnestly ask every voter to consider the business ability of the two candidates for office, to investigate their past records in their relation to city affairs, to study the problems to come up in the next four years and to weigh with unbiased mind the equipment of the two men, to sift from the many arguments urged for and against the candidates those and only those which he feels have a bearing on the situation and then to go to the polls and cast his vote, bearing in mind that it will affect materially in coming years the men, women and children of this city.

And, finally, we would emphasize again the great problems, intricate and difficult of solution, which must be honestly and fearlessly solved; and we would ask you to consider, between now and Tuesday's election, the highest good of this city to the end that Colorado Springs may be a clean city, efficiently run on a business basis.

M'KESSON'S RECORD

THE City government has, as a rule, been unfortunate in having to pay dearly for its litigation, whether it happened to win or lose. Before the adoption of the Charter the salary of the City Attorney was a mere pittance, and it was seldom that a good lawyer could be induced to run for the office. Under the Charter form, the position is appointive and the salary has been increased, and in consequence Mayor Avery was able to secure a fit man for the place in the person of Judge McKesson.

Just what this appointment has meant to the people in the saving of dollars is shown in the statement of Judge McKesson's official record, printed on the first page of today's paper.

In years past the City has been at heavy expense for the employment of additional counsel to assist the City Attorney. For instance, for the four years from 1905 to 1909 inclusive, or the period immediately preceding McKesson's appointment, the City paid for special counsel a total of $18,135.15. **Contrast this with the record during McKesson's incumbency. In the entire four years the City has paid for special counsel a total of only $1,168.60.** Of this sum $500 was for a case which Mr. McKesson could not try because he had previously been connected with it as an attorney. The remainder was paid to attorneys for opinions which in each case merely confirmed the opinions already given by Mr. McKesson.

Another evidence of Mr. McKesson's efficiency as City Attorney is the fact that in the four years of his incumbency the City has had to pay on damage claims only $1,275.50, out of a total of $62,563.75 of claims filed.

* * *

It was he who solved the problem of how to secure street paving by drafting the public improvements ordinance, which supersedes the state law, and under which the paving was done.

It was he who devised the plan for refunding the water bonds which was adopted at the recent election and which will relieve the taxpayers of a tremendous burden. And it was largely through his efforts that the grant of land on Pikes Peak was obtained from Congress.

Mr. McKesson's four years in office constitute a record of unusual efficiency and patriotic service. And how it looms up in contrast with the do-nothing record of his opponent, a man who is unable to point to a single achievement of any sort in his entire lifetime which would justify the voters in intrusting to him the responsibilities of the mayoralty.

IN A CORNER

LAST Thursday the Telegraph declared with a good deal of unnecessary emphasis that Judge McKesson never had deeded the property of the Nevada Portland Gold Mining Company from himself to the company. On Friday it learned that this gentle prevarication would be exposed in the next issue of The Gazette, so it receded from this position and admitted, in its issue of that day, that the property had been deeded, but declared that the deeds had not been recorded.

On Saturday we published a photograph of the face of each of the five deeds whereby Judge McKesson transferred the property in question to his company. Today we print on the first page a photograph of the reverse side of these deeds, showing their numbers and the official stamp of the County Recorder of Esmeralda County, Nevada, which testifies that they were "filed for record at the request of Charles L. McKesson, April 18, 1907."

The Telegraph's campaign of vilification against Judge McKesson has seemingly reached its limit. As one falsehood after another has been disproved that paper has sought refuge in another, concocted merely in the hope of deluding the public until after election day.

Candidate Thomas ought to know, if he is capable of absorbing a definite idea, that there is no merit whatever in the charges of his newspaper organ against Judge McKesson. **He has succeeded in doing with that sheet just what every other aspiring office-seeker with money and corporation influence at his back has done—that is, he has made it plead the corporation cause under the guise of espousal of an individual masquerading as an independent candidate.**

And now this pitiable campaign of defamation has fallen flat, and solely because of its absolute want of merit. **Every allegation of wrongdoing brought against Judge McKesson by the Telegraph has been conclusively disproved by documentary evidence.** Today he stands higher in the estimation of thinking people than he did before this affair had revealed to them his absolute integrity as shown by the extraordinary measures which he adopted to protect the stockholders in his company.

Until Candidate Thomas, through his newspaper organ, permitted these assaults, most people knew nothing of Mr. McKesson's business affairs. Today they know that he alone, of the men who have organized mining companies in Colorado Springs, has voluntarily assumed personal responsibility for the obligations of the company—a responsibility which could not legally apply to him—and that he has endeavored to reimburse stockholders by turning his personal resources over to the company.

What more could be asked or expected? The absolute failure of Mr. Thomas' newspaper to make good its charges is sufficient proof of their falsity.

OPEN PARLIAMENT

A WOMAN'S VIEW OF THE CAMPAIGN

To the Editor of The Gazette:

Will you kindly allow me space in your Open Parliament column to refer briefly to the present municipal campaign?

Never in all my life have I been so sorely pained as I have been by the outrageous conduct of the Thomas adherents in heaping personal abuse and slander upon Mr. C. L. McKesson. Not, however, for myself nor so much on account of Mr. McKesson, who can so ably defend himself, but on account of that patient little woman whose very soul must cry out in anguish at these accusations, for she knows, as every one who has had the good fortune to really know Mr. McKesson, knows, the absolute and atrocious falseness of the charges published against her husband's personal character and magnificent fitness for the position he seeks that he may render a lasting public service to his fellow beings.

As a wife and mother I fervently call upon the good women of Colorado Springs to register a crushing protest against such contemptible political practices, and thus revenge the bitter wrong done our sister, by voting unanimously for Mr. McKesson for mayor, and I promise you, as one who knows his unquestionable ability, his kindly heart, his great love for humanity and unselfish desire to benefit those of us who must struggle so desperately for our very existence, that you will never have occasion to regret his election and your part in that glorious victory.

MRS. MATTIE R. SMITH.

Colorado Springs, April 12.

FROM A MINING MAN

To the Editor of The Gazette:

I have spent the best twenty years of my life in trying to develop a pay mine at Cripple Creek. Several times I have been compelled to ask my friends for financial aid. Now that said fact should be used against me, in an attempt to lower my standing is an act that needs the condemnation of every level headed man and woman. I shall therefore be compelled, by reason of such vicious attacks on McKesson by the friends of Thomas (who has been up to this date my first choice), to vote for McKesson for mayor, and I shall do all within my power to aid him to win. Mr. Thomas may not be to blame, but to vote for him is an indorsement of the policy making such attacks.

H. D. GORTNER.

Colorado Springs, April 12.

THE SCHOOL BOARD

To the Editor of The Gazette:

There are rumors abroad regarding the school board which are very puzzling to the ordinary citizen.

I hear that the board consists of five men and women who, by a strange anomaly in the method of election hitherto in vogue, have been put in office by the votes of a few hundred people, many of whom were not even registered voters.

SECONDLY, that in the hands of these five persons, so elected, has been placed, subject to no control or supervision, about 25 per cent of the taxpayers' money, to be expended as the board sees fit.

THIRDLY, that the board can elect anyone they please and at any time, to fill a vacancy occurring between elections, and that it is therefore possible for a member elected by the voters to resign immediately after his election, whereupon his or her place can be filled by a person elected by the other members of the board.

FOURTHLY, that while the meetings of the board are technically open to the public, the board transacts no important business at meetings attended by the public; hence the record of no such business appears in the minutes of such meetings.

FIFTHLY, that the city of Colorado Springs paid a large sum of money to an expert in such matters to prepare a plan for the gradual beautifying of the city, in which plan much emphasis was laid on the permanent retention, as a highway, of the one great diagonal thoroughfare which the city possesses; but that the school board desires to have a portion of this thoroughfare vacated and placed under their control with the view of building across it and thereby spoiling a most important feature of the plan for which the city has paid good money and which expresses the careful judgment of a great professional expert. Furthermore, that if the city grants this privilege to the board, it is a permanent grant which can never be recalled.

SIXTHLY, that three years have now elapsed since the city authorized and sold an issue of $250,000 in bonds for the use of the school board; that of this large sum, $160,000 was set apart for "repairs and improvements" and that very little, if anything, outside of preparing plans and purchasing a small amount of adjacent property, has been done by the board toward accomplishing one of the principal objects of the bond issue, i. e., an addition to the High school.

SEVENTHLY, that finally bids were asked for and have now been received on the plans for the High school addition, but that all of the bids have been rejected by the board and that new bids will be asked for later, that is, necessarily now, after the election of a mayor and two members of the council. Many people apparently believe that the board, in thus delaying action, have had their reasons for such delay.

EIGHTHLY, that the school board was in favor of postponing popular action on the vacating of Cheyenne avenue until the second and final election of mayor and councilmen, at which time only the leading candidates would be eligible.

NINTHLY, that plans for the High school addition have been prepared and have received the approval of the school board; that these plans provide for the practical closing of Cheyenne avenue so far as the carrying out of the expert's city plan is concerned; that one of the candidates for mayor is a member of the firm of architects which drew up the plans for the High school addition, and that one of the candidates for a place on the council is at present a member of the school board. People say that by this combination of delays and candidacies, the school board has secured the working of its will on Cheyenne avenue.

Now these are all rumors, but they are very disturbing. If they have no basis of truth, they are doing a great injustice to the members of the school board. If, on the other hand, they have any basis of fact, it would appear that the school board is in need of a very thorough overhauling. The demand for publicity and intelligence in the conduct of public affairs is rather insistent nowadays, and such rumors as I have detailed above should be proven false instantly and by those who know the facts, or else the people should wake up and make the facts other than they are.

W. C. STURGIS.

Colorado Springs, April 12.

MRS. CRAGIN EXPLAINS TRIUNE BAPTISM

To the Editor of The Gazette:

Having read the little article which appeared recently in your paper, as to my baptism, which took place while on a late visit to the east, I feel that a brief statement should be made for the sake of the truth, and that good be not evil spoken of.

It would seem, however, in this land of liberty of thought, that surely one should be able to choose his method of baptism without too much comment.

I visited some of the eastern cities to meet with the Pentecostal people, who are everywhere receiving the "Promise of the Father" as in Acts 2:4. While on this trip to Boston and Atlanta, I was enabled to look up several good, consecrated workers for the foreign field, preferably South America, because of its long neglect and great need.

While visiting in the vicinity of Boston, I heard for the first time, really, of the triune immersion, as it is called.

This I found was adopted as the mode of baptism by a great part of the pentecostal people, and they seemed consecrated and true to God.

As I questioned this mode of immersion I found it no new mode, but that used by the early church, apparently from the very beginning, until the falling away into easier ways and less careful and less consecrated lives in other matters.

Triune immersion was given as the most ancient mode of baptism as quoted from several of the early fathers, in an authentic and comprehensive work on the early ordinances of the church; this is also confirmed by such men as Dr. Washburn of Robert college, Constantinople, and Henry K. Jessup of Beirut, Syria.

Important as it is "to fulfill all righteousness," yet the baptism by water is simply the type of the baptism of the Holy Spirit which is far more. However this was a very blessed rite and service to me, because following as nearly as I knew the steps of our Lord.

The time set for the immersion proved a lovely spring day and at noontime the little lake lay bright and beautiful in the sunshine, making me think of a miniature Sea of Galilee. I was grateful the day was so beautiful, however had it been unpleasant, I trust I should have been as willing to follow our Lord.

The blessed old father in Israel who carried out the ancient rite had baptized also about seventy-five others in the same vicinity.

Triune immersion is simply three immersions of the head and shoulders in the name of the Father, Son, and Holy Spirit, while the immersed bows or kneels in the water, in full acquiescence in the Father's will.

I am glad to say I believe we may seek and expect direct guidance in all these matters, and it seems that a Chirstian who has no personal guidance, is as a boat without a rudder. We are told "Acknowledge me in all thy ways and I will direct thy paths," and "I will guide thee with mine eye."

Evidently the "ancient landmarks" and "old paths" are to be restored, as is shown among those who fully adhere to the Bible, as the unchangeable word of an unchangeable God.

In these last days, when everywhere "men's hearts are failing them for fear of the things that are coming upon the earth," it behooves us to look to the only Savior of mankind and "pray we be accounted worthy to escape the things which are coming upon the earth," the shadow of which we are already entering.

CATHARINE CRAGIN.

Colorado Springs, April 12.

Talks on Thrift

NO. 15—SCHOOL SAVINGS BANKS.

"We are creatures of habit. We succeed or we fail as we acquire good habits or bad ones; and we acquire good habits as easily as bad ones. That is a fact. Most people don't believe this. Only those who find out succeed in life."—Herbert Spencer.

There are a large number of school savings banks in the United States. Late statistics report over 175,000 depositors in such institutions, with total deposits of over $1,000,000.

Until recently the advance of this movement has been confined largely to individual efforts, and the help given by the National Women's Christian Temperance Union, which has not only officially endorsed it, but is actively engaged in promulgating the idea, and has been responsible for its introduction in a large number of places. But now some of the big banks are taking it up. The Bank for Savings, of Pittsburgh, Pa., introduced the system there in 1898, and it has been extended to ninety-four public schools in that city, and to those in eight nearby villages. Quite a number of educators and bankers have established and perpetuated the school savings system in their towns.

The Spokane & Eastern Trust company, of Spokane, Wash., which has about 2,300 accounts with school children aggregating $35,000, considers the influence of the system for good almost beyond calculation. Grand Rapids, Mich., has the system in every school. The superintendent says: "Everybody here is in favor of the school savings bank, for habits of thrift and economy are being formed which will be of great value to the next generation."

While the school savings bank has not yet been officially adopted by the board of education of New York city, in a number of schools enterprising principals have installed the system and are enthusiastic over the results.

One of these is public school No. 122, Brooklyn, where the bank is open for business from 8:30 to 9 o'clock on Monday, Wednesday and Friday mornings. Deposits of five cents and multiples thereof are received.

The money of this school bank is deposited with a regular savings bank in the name of the school, subject to withdrawal by the teacher in charge (the treasurer), and when the amount to the credit of any individual reaches five dollars, it is taken out of the school bank and a pass-book issued by the regular bank. No interest is paid by the school bank.

The children of this school are largely foreigners, the school being situated in a part of Brooklyn which, owing to bridges which have in recent years connected it with the lower east side of Manhattan, has received a large influx of the foreign population of that section. But these children are being trained to love their flag, to love education, and to be thrifty in all things besides saving money and learning banking methods.

During March and April, 1913, the department of education of the city of New York, in cooperation with the American Bankers' association, gave a course of lectures on "Thrift" in the great hall of Cooper Union. These were for adults and the object of the lectures was the same as that of these articles—to help people to realize the importance of saving from income.

SCRIPTURE

Release week April 13, 1913.

John 9th Chapter—1st to 11th verses.

And as Jesus passed by, he saw a man which was blind from his birth.

And his disciples asked him, saying, Master, who did sin, this man, or his parents, that he was born blind?

Jesus answered, Neither hath this man sinned, nor his parents; but that the works of God should be made manifest in him.

I must work the works of him that sent me, while it is day: the night cometh when no man can work.

As long as I am in the world, I am the light of the world.

When he had thus spoken, he spat on the ground, and made clay of the spittle, and he anointed the eyes of the blind man with the clay.

And said unto him, Go, wash in the pool of Siloam, (which is by interpretation, Sent). He went his way therefore, and washed, and came seeing.

The neighbors, therefore, and they which before had seen him that he was blind, said, Is not this he that sat and begged?

Some said, This is he; others said, He is like him; but he said, I am he.

Therefore said they unto him, How were thine eyes opened?

He answered and said, A man that is called Jesus made clay and anointed my eyes, and said unto me, Go to the pool of Siloam, and wash: and I went and washed, and I received my sight.

WHOLESALE MASSACRE COMMITTED BY TURKS

ATHENS, April 12.—A body of Turks coming from the coast of Asia Minor has massacred all the Christians among the inhabitants of the island of Kasteleryzo, southeast of Rhodes, according to a dispatch received here today. No details were given.

THE ROOKWOOD VELLUM POTTERY FOR WEDDING GIFTS

HARDY'S
16 N. Tejon

IN THE EARLY DAYS

TWENTY YEARS AGO TODAY
April 13, 1893.

The Colorado Midland announced a second class rate of $5 to Grand Junction.

The announcement was made of the gift of $3,000 to Colorado college for the erection of an observatory. It is now known as the Wolcott observatory.

There was a great fall of snow, which was badly needed for the grass, and which, it was hoped, would put an end to the winds.

It was announced that sufficient support had been guaranteed to warrant the opening of Broadmoor Casino.

THIRTY YEARS AGO TODAY
April 13, 1883.

Rev. T. C. Kirkwood and Col. George De La Vergne left for Trinidad to attend a meeting of the Pueblo Presbytery which included Colorado Springs.

The Rev. A. W. Arundel, pastor of the First Methodist church, was suffering from serious throat trouble and needed a rest from public speaking. The church board voted to relieve him from pulpit work for a time.

A Raymond excursion party came down from Denver to spend a few days at Manitou and take in the sights of this region.

THE HASKIN LETTER

THE MODERN WOMAN
XIX WOMEN IN PHILANTHROPY

By FREDERIC J. HASKIN.

In every age, the maternal tenderness of woman naturally inclined her to lend her aid to the poor, the neglected, the sick and the suffering but in America, where women have the greatest power and independence, the highest standards of philanthropy have been worked out by the modern woman. Women have control of larger sums of money in this country than in any other and consequently are able to give liberally to any recognized need. Formerly all of this giving was done impulsively, looking only to the relief of acute distress. Now the philanthropic woman is acquiring economic training which enables her to consider some provision for the future as well as to relieve present needs. She realizes that even in charity each contribution should be made to yield the greatest possible amount of good to the recipient.

Recognizing the fact that the greatest aid to any philanthropy is the understanding of the conditions causing the needs as well as the means of relieving them, Mrs. Russell Sage is performing a service which will go down to posterity as productive of more real help than would be the distribution of several times her millions in the form of charities which would tend only to aid the immediate recipients. She has established as a memorial to her husband the "Russell Sage Foundation," the funds of which are being applied to research regarding many evils. It became known that the school children of New York included a large number of those who were physically defective and, therefore, unable to secure for themselves the full benefit of the money which the city was investing in their education. An investigation was made and the results, published by the Russell Sage Foundation, led to the formation of fresh air schools and medical attendance which has improved the health conditions of all of the schools of that city. It tended to improve the school averages also because it showed that the chief cause of backwardness in school through which the city was at the expense of providing an additional year of instruction for a child in the same grade often was due to a physical cause which could be eliminated. Conditions governing working women and children, infant mortality, abject poverty and many other matters calling for the attention of the philanthropist have been greatly aided by the help of the Sage Foundation which does not confine its work to New York city alone but extends to other cities. The publication of the results of the research made by workers in other cities, especialy those conducted under the auspices of the National Consumer's league, with which Mrs. Sage is closely in sympathy, has benefited the entire nation.

Women in Pioneer Work.

In the earlier history of the country, before the changed condition of modern life had given so many women opportunity for work outside their homes, a few women took it upon themselves to give active aid to the suffering. Half a century ago the insane were supposed to be beyond cure and little was done to insure even their ordinary physical comfotr. The cruelties of the average insane asylum were beyond belief. A woman, Dorothea Dix, who first called attention to this fact and began an active fight for their improvement, found human beings confined in dark, unventilated cells having no floor but the earth and only loose straw supplied once a week as bedding. This was supposed to be changed each week when the patients were turned out of their cells like animals for exercise. Miss Dix having had her sympathies aroused by the condition near her own home, visited asylums and retreats for the insane in every state east of the Rocky mountains. She found men and women, often entirely naked, chained in their cells and thrashed into submission to the wills of their keepers, most of whom were both brutal and cruel. Thorugh her influence, one wealthy man was induced to give money to put the asylum in Rhode Island, her own state, into good condition. This afterward served as a model to other state asylums. The care and attention given even to the pauper insane is largely due to this woman, who died at an advanced age in 1887, in Trenton, New Jersey, where she had been asked to make her home in recognition of what she had accomplished in the reorganization of the insane asylum of that town.

Since Miss Dix's time other charitable women have found that her work could be broadened to include the suffering people in institutions of many classes. They have proved that many children retained as idiots can be restored to normal intelligence by proper education and treatment and they have taken means to supply that treatment. Miss Margaret Bancroft of Haddonfield, New Jersey, was one of the first persons to demonstrate that even the mentally defective child was entitled to all the education it could assimilate. Her work has had a most important bearing upon the development of the special classes for defective children which now are a recognized part of the public school systems in most large cities. In Philadelphia, the first class for defective children was established by the philanthropic women of the Civic club who provided funds for its support until its utility was so established that the city took it over as a part of the public school plant.

Champion Many Movements.

Women have been responsible for many movements for the improvement of the health conditions of the country. Their organizations are the first to lend aid in any sudden emergency. The work of the great Red Cross society, which sends its aid to starving China, to the wounded soldier on the Turkish frontiers as readily as to the flood-stricken people along our own river banks, owes its origin to a woman's charity. When the beloved Clara Barton passed away last year after long exceeding her three score years and ten, the tributes to her memory came from the sovereigns of the world as well as countless thousands of her own country people who had benefited by her loving work. The work of women for temperance, for the abolition of vice, for better living conditions for the poor workers, for health, for public improvement of every kind, is each week branching out into new channels of philanthropic work.

Perhaps because their own educational advantages were so long limited, modern women are working eagerly to extend some opportunity to acquire an education to those who are out of reach of the regular schools. Last year, in New Orleans, a quiet, patient little woman died after twelve years of invalidism, who in her own home, working against odds which would have discouraged any but the stoutest heart, had been able to teach hundreds of neglected boys and girls to read when there was no provision for night schools for young workers yet available in that city. Miss Sophie Wright gathered rough looking working boys into her own home in the evenings and, by her gentle, generous aid, not only taught them to read and write but also gave them an ambition to improve themselves which inspired many of them to advance to positions of trust and honor.

Wealthy Women Aid Cause.

Women of broader means have been equally anxious to help their country develop itself educationally. The state of California owes the equipment of its two great universities to the generosity of two women who wished to give to the state the means of advanced education for its young people. Mrs. Jane Lathrop Stanford enjoys the distinction of being the only woman in the world who has founded a large university. The Leland Stanford Junior university is not only a mother's memorial to her son but is, unintentionally upon her part, a memorial of much personal sacrifice in order that the most liberal details of the great univeristy might be carried out. While this institution, which at her death, was endowed with the entire Stanford estate, is regarded as her life work, Mrs. Stanford was a liberal contributor to many charitable institutions and her influence was most po-

(Continued on Page 15.)

NEWSPAPER ARCHIVE®

A Special Purchase of Satin Charmeuse and Crepe Meteor Silks Selling at

$1.29

A YARD

A special purchase of fifteen pieces of 36-inch CREPE METEOR and 40-inch SATIN CHARMEUSE enables us to offer these stylish and beautiful silks at this saving of 71c a yard. The colors are navy blue, French blue, light blue, telephone blue, pink, lavender, brown, tan, taupe, rose, cream and black. These wide $2 silks will be on sale until sold at $1.29 yard. * * *

A Special Purchase Sale of Embroidery Edges at

15c a yard

They were hand embroidered in European convents and we were fortunate indeed, in securing them so cheaply. Three and four inches wide, in small neat designs, with scalloped edges; made on soft, durable long cloth. This is the price usually paid for machine work so buy freely of these beautiful hand-embroidered edges at 15c a yard. * *

The Smaller Hats Call for Veils

White veils are the choice we have many new meshes in the soft shetland finish, some with borders and others with fine black designs. A large assortment to choose from at 50c a yard. * * * * * *

A Model for You in Thomson Corsets

If a variety of models were not necessary to make possible the perfect corseting of different shapes and sizes of women, no manufacturer would make them, for it necessitates a ponderous and costly stock to carry all the styles and sizes.

Model the exactly correct model that will make your particular figure comfortable and in the lines of prevailing styles is the most important thing to be considered in the selection of your new corset. We carry many important models of the noted Thomson corsets and ask your consideration of them before you again buy a corset. We can only describe a few of them here, but have many more from $1 to $3.50 a pair.

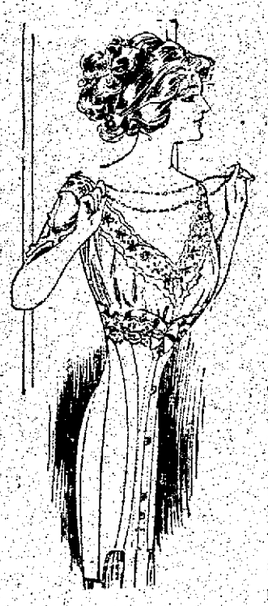

Five models at $1.50 one for stout figures has a low bust and long hips, made of coutil, and with spoon-shaped front steel. A Batiste model for medium figures has a low bust and extra long hips, with three pairs of supporters attached. A model for slender figures has the medium high bust and medium length hips, also made of batiste. * * *

At $2 we have three excellent models for medium and slender figures. Medium bust with medium or extra length hips, or with the higher bust and medium length for long waisted figures. * * * *

At $2.50 we have Thomson's Grand Duchess Corsets, especially reinforced for full figures. Another model at this price, for average figures has elastic gores on each side, a medium low bust and long hip model. *

Our New H. & W. Brassieres For Summer Wear

—A good line of 50c Brassieres, trimmed or plain styles, fastening either in front or back. * * *

—A dainty summer model has a deep yoke of Swiss embroidery, back fastening, priced at $1.25. * *

—At $1.50—a pretty style, made of embroideries—wide edging combined with insertion. This model fastens in front and is especially good fitting. * *

—The $2.50 model is a beautiful allover embroidery Brassiere, with dainty insertions, especially adapted for wear with the summer gowns. * * *

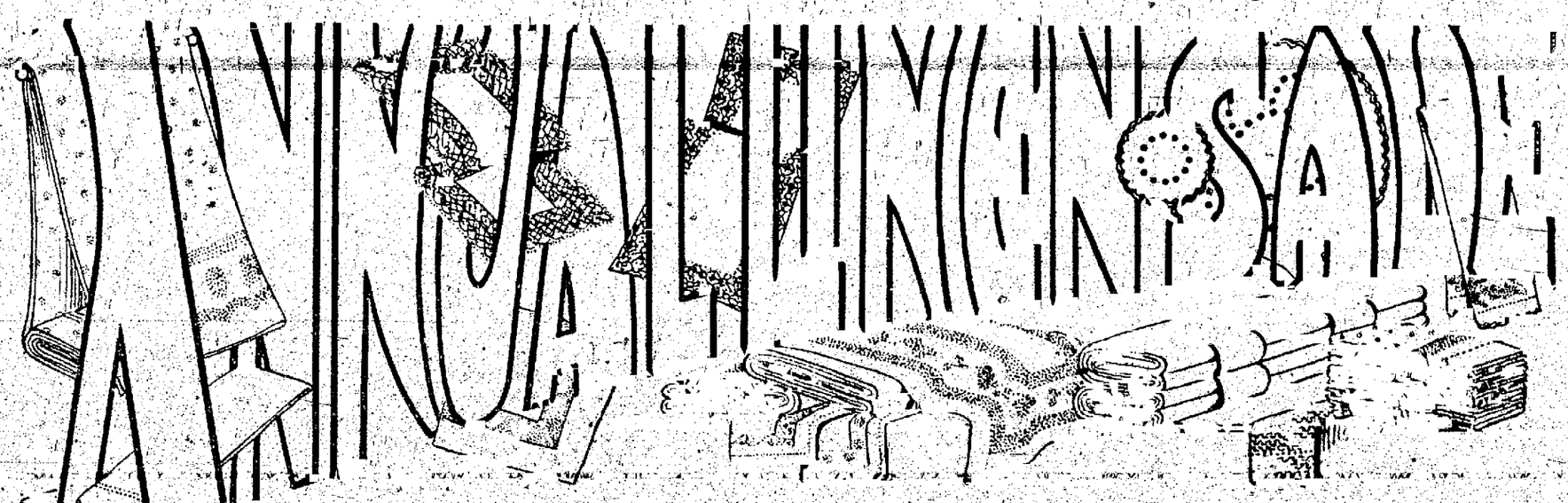

Our Second Annual Spring Sale of Household Linens, Sheets, Pillow Cases, Muslins, Drapery Goods, Rugs, etc. Every person in Colorado Springs expecting to rent rooms or take boarders should get his supplies now at these prices. They represent genuine reductions on staple lines of goods!

WHETHER you have one room or a hotel—one table or a restaurant prepare now as these prices are on goods that are rapidly rising and many of them positively cannot be duplicated in months to come "1913" will probably stand out as the greatest tourist season Colorado Springs has ever known it demands unusual preparation for the accommodation of our visitors Be ready! * * * * * *

Any Kind of Table Damask

One of our strongest lines is Damask We buy in quantities that assure us of the lowest prices and are offering them at such. * * * * * *

CREAM LINEN TABLE DAMASK 48c

This is our 60c quality 64 inches wide and is pure linen. The heavy weight will give excellent service. Soon bleaches out white "This week's price 48c a yard." * * * *

BLEACHED IRISH DAMASK AT 67c

85c bleached Irish linen table damask, 70 inches wide; six good patterns to choose from. An unusual value at the regular price. "This week's price 67c a yard." * * * *

$1.25 BLEACHED LINEN DAMASK 98c

We have twenty patterns in this lot! 70 to 72 inches wide and come in almost any design you might name. A very heavy weight and a value at this price that you cannot afford to ignore. Napkins to match nearly all of them. "This week's price 98c yard." * * * * * * *

70-INCH MERCERIZED DAMASK 52c

This is a bargain at 60c a yard our regular price. Imported with a new finish that is as near linen and as permanant as it's possible to make with the finest mercerized cotton. Beautiful linen patterns to select from. "This week's price 52c a yard." * * * * * * *

OUR FINER DAMASKS SPECIALLY PRICED

$1.50 pure linen satin damask, 72 inches wide, $1.20 a yd.
$2 finest all linen double damask, 72 inches wide, $1.60 a yard. * * * * * * * * *
Dinner size napkins to match these lines, in both quality and pattern. * * * * * * * *

Good but Inexpensive Napkins

$1.25 mercerized napkins, 18 inches square, all hemmed, ready to use, soft lustrous finish. This week's price, per dozen. * * * * * * * * **95c**

$1.50 napkins, 18-inch, half linen. Per dozen * **$1.15**
$2 half linen napkins, 20-inch. Per dozen * * **$1.55**
$2.50 all linen napkins, 20-inch. Per dozen * **$2.10**
18-inch pure linen napkins. "Our special leader" (in half dozen lots only). * * * * **Six for 69c**

Fancy Linens—Six Specials

Dresser scarfs, scalloped edges with one row of spoke stitching all around, 17x50 inches; special price * **30c**

35c stand covers, hemstitched edge with one row of taggoting, 28 inches square; special price * * * **25c**

$1.50 Japanese drawnwork dresser scarfs, pure linen, 18x54 inches; special price * * * * **88c**

25c huck scarfing, part linen, in figured designs; special price, per yard * * * * * * * **20c**

$1.25 linen sheeting, 90 inches wide, pure linen; special, per yard * * * * * * * **97c**

Materials for Comforts, Etc.

12½ Cretonne comfort covering, in a good range of floral patterns, 36 inches wide. This week's price, per yard **9c**

"Our special leader" cotton batts, weigh three pounds and open up 72x84 inches, each * * * * * **85c**

25c matchless cotton batts, clean, white and fluffy cotton; special, each * * * * * * * **20c**

We're Leaders in Towels

We carry only the most reliable and standard lines, and the selection of a leader here and there gives us a wonderful line. * * * * * * *

TURKISH TOWELS

Every Turkish towel in our line is made of double and twisted threads. This point alone insures the maximum service. Our prices are the lowest. * * * * *

35c double and twisted thread Turkish towels, 22x44 inches, sold with a limit of two dozen to a customer; for this week only, at * * * * * * **25c each**

TEN PER CENT off by the dozen during this one week sale on all other numbers of bleached or unbleached Turkish towels. Regular prices 12½c to 50c each $1.50 to $6 a dozen. * * * * * * *

HUCK AND COTTON TOWELS

Six special towel items at price that must have immediate attention if you wish to save money: * * * *

Special No. 1 13x21-inch cotton towels, a soft finish absorbent towel, for barbers', dentists' and doctors' uses, per dozen **45c;** each **5c**
No. 2 13x30-inch cotton towels, by the doz. **65c;** ea. **6c**
No. 3 17x37-inch cotton towels, by the doz. **92c;** ea. **8c**
No. 4 18x36-in. Union towels, by the doz. **$1.55;** ea. **14c**
No. 5 18x36-in. Union towels, by the doz. **$1.90;** ea. **17c**
No. 6 18x36-in. Union towels, by the doz. **$2.25;** ea. **20c**

Crash Toweling Two Bargains

1,500 yards of unbleached and silverbleached linen crash toweling; our two special leaders at 10c a yard, but such as you will see in many stores at 12½c a yard.
Our price for this one week. * * * * **8c**

15c pure linen imported crash toweling, colored or white borders, also checked glass toweling; special for this one week sale * * * * * **12½c**

Sheets, Pillow Cases, Sheeting

—Tubings, etc., specially priced for this week. While the sale lasts all week if the goods do some of these items are very likely to go early. We advise you not to wait. * * * * * * * *

"Elmdale" sheets and pillow cases sold exclusively by us in this city well made of good weight seamless muslin, free from dressing: * * * * * * *

Sheets Size 81x90 inches, value 70c; special at * **59c**
(By the dozen at **$6.95**)
Sheets Size 81x108 inches, value 80c; special at * **68c**
(By the dozen at **$8**)
Cases Size 42x36 and 45x36, 15c value, at * **12½c**
(By the dozen at **$1.45**)
81-inch bleached sheeting; sale price, per yard * **24c**
72-inch bleached sheeting; sale price, per yard * **22c**
42-inch bleached casing; sale price, per yard * * **13c**
42-inch Androscoggin pillow tubing, per yard * **17c**
45-inch Androscoggin pillow tubing, per yard * **19c**

MUSLIN SPECIAL MONDAY ONLY

36-inch bleached muslin, "Fruit of the Loom" or "Lonsdale," for Monday only, per yard * * * * * **10c**
Not over 15 yards to one customer. * * * *

A Full Line of Linoleums

Inlaid linoleums the kind that wears almost a lifetime $1.25, $1.40 and $1.50 a square yard, laid on your floor. The patterns include all colors and designs. * * *

—In printed linoleums, besides the many usual patterns we have plain green, brown and wood floor effects. Prices 65c to 85c a yard Laid on your floor. * * * * *

Good Value Bed Pillows

All Feather Pillows, filled with cleaned, dustless, odorless and sanitary feathers, full size, at 75c each. Larger and better ones at $1. These are the best pillows we have seen for the money. * * * * *

A Lot of

12½c and 15c Curtain Swisses, excellent qualities out of our regular stock, in neat coin dots and figured designs. Special for Monday only

9c

Per Yard

High-Class Bedroom Rugs

If you want something unusual for wear and looks at a very reasonable price, see these Art Afton Allwool Rugs They are all reversible woven in monotone, like Navajo blankets blues, brown, and old rose colorings. * * * * * * *

9x12-feet size $14.00. * * *
8¼x10½-feet size $10.50 * * *
Also come in extra large sizes 9x13½ feet and 9x18 feet, priced accordingly. * *

$1.50 Couch Covers $1.29

Full size Couch Covers, suitable for sanitary couches, etc., heavy weight, in striped green and red effects; 60 inches wide by 2½ yards long; special at $1.29. * * *

Hibbard & Company

VantaVest

For Infants

Has **No Pins.** * * *
Has **No Buttons.** * *
—Is full length, double-breasted. * * * *
Will absolutely stay closed over the chest. * * *
Puts on and off like a coat; **fastens in front.** * * *
Is adjustable and fits perfectly. * * * *
Has specially woven "Vanta tapes" which cannot twist or curl.

THE VANTA TWISTLESS TAPE

will never curl, twist or get hard, no matter how often washed. This new tape is a boon to women for every purpose, tape is used for and for many of the things for which you now use pins, buttons and ribbon.

10 yards, for 10c Notion Section. * * * * *

Get Your Wash Dresses Ready for Summer

—For summer is nearly here Your selections, if made from our assortment, ready-to-wear, will prove pleasing and profitable. The line is very complete now and every one new just the latest things that New York has to offer. Our line is chiefly of good, sensible, practical styles made of crepe ratine, ratines, eponge, cossack linen, repps, French linens, plain and printed voiles, corduroys, crepes, zephyrs, etc., etc. There are all desirable colorings, with trimmings of laces, embroideries, buttons, pleatings, fancy wash bands, etc. some in self colors, others contrasting the dress or in white. * * * *

Short or loose elbow sleeves on most of them Prices range from a plain white linene dress at $1.75 upward to our beautiful models at $25. You will see the reason for the price in every one Your taste will be suited to a nicety Let us show you. * * *

"Better" House Dresses Inexpensive

We certainly have found unusual ones for such little prices. They are made of good ginghams, linens, linene, etc., in plain colors and stripes, blues, pinks, tans, white, natural linen, etc., edged with laces and embroidered and finished with embroidered collars and cuffs and fancy collars, short or long sleeves, low neck styles. Prices from $2.50 to $4.50. *

New Arrivals in Children's Wash Dresses

These with new ones we have make our showing complete in every detail. Three specially good new numbers. *

Little dresses of pretty striped and plain color ginghams, blue, grays, pinks and tans, with contrasting collar, tie and belt. The feature of these dresses is the little military bag attached to the belt; good full skirts, in sizes 6 to 12 years. Price only $1.25. * *

Striped galatea dresses, long sleeves, Dutch collar with tie. A good weight and pretty style for wear just now, sizes 6 to 12, $1.50. * * * *

Something new light weight plain kahki dresses, made in a loose belted style with white collars and cuffs and red buttons, sizes 8 to 12, at $2.50. * * *

New dresses, too, for the miss of 13, 15 and 17 years with the new plain skirt effects See our new line. * * * * *

The Newer Ideas in Art Work

—Ribbonzene Embroidery Pillows, top and back of Art Drill, stamped Ribbonzene French knot embroidery. * * * * * **29c**
—Stamped and tinted Ratine Pillow Tops and Backs, very simple and effective, two-tone tans and greens with ratine edges to match.
—Cross Stitch work beautiful tinted oriental designs, in cross stitch effects on cream art cloth Pillow Tops **65c;** Scarfs * * **85c**
Stamped shirt waist patterns, Punch work and French Embroidery designs on linen finish lawn, long or short sleeve styles; only **29c**
—Punch work designs stamped on fine voile waist patterns, long or short sleeves, at * **59c**
—Fine imported voile waist patterns in French Knot and punch work designs, at * **85c**

NEWSPAPER ARCHIVE®
NEWSPAPER ARCHIVE®

Beginning Wednesday Matinee, April 16, and continuing Thursday and Friday, Matinee and night.

"THE BEN HUR OF VAUDEVILLE"

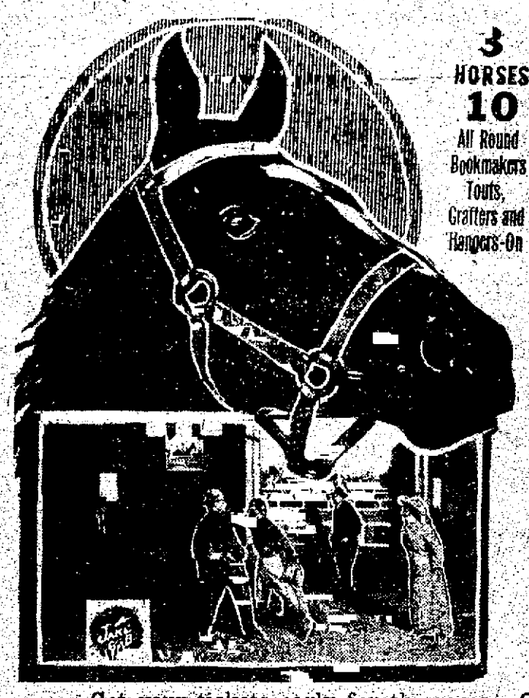

3 HORSES 10 All Round Bookmakers Touts, Crafters and Hangers-On

Come on, boys, the horses are at the posts. Colo. Spgs. favorite. — America's best jockey up.—Outsiders "celebrated. — No police interference.—Wide open week. —Everybody's got money.

THE SUBURBAN WINNER Get the Boosting Spirit and See the GREATEST HORSE RACE EVER STAGED, with CEO. HOEY, alias "CROOK," the JOCKEY. A Carload of Scenery

FOUR LUKENS World's Most Daring Aerialists. Thrilling Human Aeroplanes.

DE MICHELE BROS. "THE WOPS" Italian Instrumentalists
LAWRENCE & EDWARDS, In "THE NEW ALDERMAN"
NELSON AND FLOYE, Entertainers

Get your tickets early for the races. On sale Monday. Box opens 10 a. m. All Bets registered on the Mutual Plan. You can't lose, cause it's a lead-pipe cinch!

GRAND OPERA HOUSE

Monday Night, April 14th

WERBA and LUESCHER Present
AMERICA'S PRIZE LAUGH-MAKER

EDDIE FOY
and
His Celebrated 7 Kiddies
in
The Smashing BROADWAY Musical Success
"Over the River"
With Original "CABARET SHOW" New York Company of Seventy
THE FAMOUS GLOBE THEATRE BEAUTY CHORUS

SEATS NOW SELLING

Prices
Parquet $2.00
Dress Circle 1.50
Balcony 1.00
Gallery (unreserved) .50

EXTRA! EXTRA! EXTRA!

At the

Odeon Theater

THIS WEEK ONLY
FRANCOIS
THE—
Trumbadour
World Famous Tenor

Walking from the Hotel Oakland, Oakland, Cal., to the Waldorf-Astoria, New York City, on a

$25,000 Wager

and under the auspices of the Hotel Oakland and the Hotel Congress of Pueblo. Francois will interpret excerpts from Grand Opera, and also a number of the old-time Folk Songs.

THE ODEON?

Yes, of course!

THE SHOW THAT MAKES YOUR NICKEL LOOK LIKE 50c.

No Advance in Price. Admission 5c

Colorado Springs Gazette 60c Per Month

Real Estate Transfers

Real estate transfers for the week ending April 11, 1913, as reported by Wills, Sparkman & Kent:

Delia S. Quinn et ux to Rachel S. Helfold, S. 41 ft. L. 4, B. 1, Fairview Add., C. S. 1
B. L. Mazill to State Realty Co. W. 40 ft. L. 1, B. 3, Parrish Add., C. S. 1
State Realty Co to Joseph E. Gigg, W. 40 ft. L. 1, B. 31, Parrish Add., C. S. and part Platte Ave., etc. 1
W. S. Long to H. W. Parsons, E. 33 1-3 ft. L. 2, B. 1, Roby's Add., C. S. 1
Houston Lumber Co. to O. P. Jackson, L. 14, B. 14, Corona Add., C. S. 1
Kate E. Jeffers to W. A. Johnson, W. 38 ft. L. 6-7-8, B. 311, C. S. 1
George A. Fowler to Geo. A. Krause, L. 9 to 18, B. 501, North End Add., C. S. 1
Earl M. Rowland to H. C. McCreery, L. 4-5, B. 2, Lake Park Add., C. S. 1
State Realty Co. to Nancy E. McClellen, L. 9, B. 535, North End Add., C. S. 1
James J. Fisher et ux to Etta Staley, L. 5, B. 4, Lake Park Add., C. S. 1
James J. Fisher et ux to Etta Staley, E. 50 ft. L. 9-10, B. 13, Corona Add., C. S. 1
Asa T. Jones to James A. Chase, L. 2, B. 12, Hastings Fifth Add., C. S. 1
R. B. Massey to Fred Troutman, W. 47½ ft. L. 1, B. 31, C. S. 1
R. B. Massey to William Troutman, L. 1, B. 2, Sub B. 252, C. S. 1
L. J. Messenger to Colo. Springs Co., L. 9-10, B. 46, refil East End Add., C. S. 1
T. L. Steel to Orville V. Hoover, E. ½ L. 4, B. 2, Walnut Add., C. S. 1
J. E. McIlvere to Carroll Rumford, L. 14, B. 305, C. S. 1
Lucy B. Howland to J. R. Finch, L. 20, Adams & McDonald's sub, C. S. 1
Chas. T. Wadsworth to Geo. C. Yegalian, N. 40 ft. L. 5, B. 7, Cahn's Add., C. S. 1
Geo. C. Yegalian to Chas. T. Wadsworth, L. 16, Stockbridge & Stephenson's Add., C. S. 1

GREAT LOSS BY SEA'S EROSION

From Engineering.

The total area of England in 1867, excluding the foreshore and the area covered by the tides, according to information issued by the board of agriculture, was 32,590,397 acres. In 1900, or 33 years later, it had been diminished by the sea's erosion to 32,519,019 acres, a reduction of 71,378 acres, and this after taking into consideration the land gained by accretion. Assuming the average value an acre of the lost land to have been £20, this means a loss of £1,427,560.

George H. Kendall, president of the New York Bank Note company, the man who arranged State Senator Stephen J. Stilwell of New York with soliciting a bribe.

FEDERAL JOB HUNTERS GET COLD COMFORT

President Wilson's Plan of "Seeing Cabinet First" Works Splendidly

By JONATHAN WINFIELD.

WASHINGTON, April 12.—The art of disbursing federal patronage has been drawn to a fine point by President Wilson. He has put one over on his cabinet and incidentally established a precedent that will in all probability be followed by all of his successors in office. At the same time, he has succeeded in disseminating a great deal of physical energy, formerly concentrated upon the chief executive, among the various members of his official family.

No longer is the White house executive office thronged with office seekers from 8:30 o'clock in the morning until late in the evening. In fact, it is comparatively a dull place when compared to what it used to be during the administrations of Presidents Roosevelt and Taft. Especially was this so during the sessions of congress when every member of the federal legislature would be demanding something for a "home constituent." On days following the fourth of March, presidential years, for weeks the White house was a clearing house where either the president or the chairman of the national committee would utilize a greater part of their time "seeing" persons who had some claim upon the party, for a slice of the "pie" that was promised in the days before election.

Plan Has Been Changed.

Soon after President Wilson got into the White house, the matter was quite changed, notwithstanding the intimation sent broadcast that President Wilson would always be glad to see anyone at the White house. The president has positively refused to see anyone who is seeking a federal appointment unless specially invited to the White house for this purpose. If you want a job in the federal service, application must be made through a congressman or senator or through cabinet officers. In fact congressmen and senators must see cabinet officers, the president will not listen to their argument in favor of any candidate unless he has summoned them to the White house for this purpose.

Only a few days ago, a certain congressman wished to see the president very much about a certain appointment in his state. He wanted to beat the other fellow in having the appointment made. He had been to see the cabinet officer who has charge of such matters and his recommendation together with the application was duly filed and considered. Not content, however, and having an opportunity of seeing the president, he thought that while he was about it he might just as well tell the president of the fitness of his constituent for the appointment. The president was very much taken aback when the matter was broached to him, as he was well aware that the congressman was fully cognizant of the rule. Noting Mr. Wilson's embarrassment for the moment, the congressman hastened to apologize for his breach of conduct. The president, however, excused himself and abruptly left his visitor.

Turned Over to Cabinet.

So the matter of dispensing federal patronage has been turned over to cabinet officers. That is to say, Secretary of State Bryan will confer with Mr. Wilson in respect to appointments to the diplomatic and consular services, Mr. Garrison will make recommendations for appointments under the army, Mr. McReynolds will consider all applications for appointments under the department of justice, and so forth, each cabinet officer having the duty of weeding out the applicants who have applied for appointments in his respective field of endeavor.

This is where President Wilson placed upon other shoulders the onerous duties of seeing office seekers, shaking hands three or four hundred times a day, being pleasant and gracious to all and yet "get away" with the ordinary and extraordinary business that must be attended to. The physical exertion necessary in "opening the doors" of the White house to every one immediately after the inauguration, caused President Wilson to take this action. He realized how impossible it would be to carry on business when he was constantly interrupted by delegations from this state or that who were not only anxious to meet him and shake his hand, but who were here to see the president in behalf of Judge — for such and such circuit.

Tumulty Solved Problem.

Secretary Tumulty, who is Mr. Wilson's right-hand bower, saw a way out of the difficulty and the result was that President Wilson delegated this part of his duty to his cabinet.

Sorry day for them. Attorney General McReynolds says that it has been impossible for him to do much public business because of the inroads office seekers make on his time. Secretary of the Treasury McAdoo has to take a trip away from the city on Saturday afternoon, to get away from his pursuers. Secretary of Commerce Redfield has a holy horror in approaching his office every morning for fear that he will find the "pie" hunters waiting for him. And so it is with every man in President Wilson's cabinet with the exception of Secretary Wilson of the department of labor. As yet congress has not made an appropriation for his department. Therefore office seekers have no reason to go there. The best they can get is that Mr. Wilson has nothing to give them. There are no vacancies in this department, as his department does not exist in reality.

President Wilson, however, smiles blandly, and Secretary Tumulty laughs lightly at the predicament of the cabinet officers, yet they all agree that the president did the right thing in making his advisers a real part in the disposition of federal patronage.

SALUTATIONS

From the Christian Register.

When two members of the class of 1912 meet the greeting is, "Hullo, old man!" When two members of the class of 1872 meet, the salutation is, "Hullo, old boy!"

Another Week of Cut Prices

We were so busy last week that we were unable to handle all the work sent to us, but we have now enlarged our force and to accommodate everybody. We will continue our cut prices for this week.

These prices call for first class work only

Prices for This Week

All Ladies' Skirts thoroughly cleaned and pressed ... 50c
All Ladies' Suits thoroughly cleaned and pressed ... 1.00
All Ladies' Short Coats thoroughly cleaned and pressed ... 50c
All Ladies' Long Coats thoroughly cleaned and pressed ... 1.00
All Ladies' Straw Hats cleaned bleached and blocked the latest shapes ... 1.00
All Ladies' Straw Hats dyed and blocked ... 1.00
Kid Gloves cleaned (all lengths) ... 10c
All Portieres cleaned per pair ... 75c

MEN'S

All Men's Suits thoroughly cleaned and tailor pressed ... 75c
All Men's Overcoats thoroughly cleaned and tailor pressed ... 75c
All Men's Hats cleaned and blocked ... 50c
Panamas Cleaned bleached and blocked ... 75c

Remember We want you to know you are going to get first class work at these prices. We have wagons and automobiles all over the city. We clean or dye anything from a necktie to a carpet.

Couture's The French Dyers and Cleaners

218 N. Tejon Phone M. 1288

NewspaperARCHIVE®

Witchcraft Has Not Died Out in the United States

By SIDNEY ESPEY.

WASHINGTON, April 12.—Witchcraft has raised its sinister head in the vicinity of Washington. Witchcraft, long consigned to the category of the obsolete, appears to have found a new foothold within sight of the United States Capitol.

A young woman named Lynch, a lightskinned negress, who resides in a cottage in the suburbs of Washington, is causing quite a stir among people hereabouts for she is suspected of being a witch by many. The charge comes directly from Hannah Johnson, another colored woman, who claims that the Lynch woman has cast a spell upon her stealing away her sight. The only direct evidence is merely circumstantial. The Johnson woman suddenly has gone blind. She blames the light-skinned negress for her misfortune and has preferred charges of witchcraft which the superstitious negroes of the community are commencing to believe.

The negroes of this section, although habitually in contact with educated white people, still retain their inherent fear of the uncanny and have faith in the powers of darkness. Treating the matter jokingly in broad daylight when everything is going well, they alter their attitudes in time of trouble and are carried away by their awe of the agents of the evil one.

Blind Woman Makes Charges.

Hannah Johnson the woman who has gone blind, has applied to the county sheriff, asking that the Lynch woman be arrested and tried for witchcraft. The county sheriff, finding nothing in the laws of the state which will empower him to make arrests on such a charge, is somewhat bewildered and as yet no arrest has been made. The white people, for the most part, scout the theory of the Lynch woman being a witch, but some of the more illiterate of them look askance at her and draw their children close to their sides as they make a detour to escape passing her cottage.

Strangely enough, the woman accused of being a witch is the mother of a boy of 10 who is deaf, dumb and an imbecile. She is held to be responsible for his misfortunes and the story is told that she cast a spell upon him several years ago to make him stop crying in the night. The woman's husband is a hard working man who has a job in Washington.

Hannah Johnson, the alleged victim of the Lynch woman's witchcraft, lives in a house adjacent to that of the "witch." It is said that the two had been on friendly terms for several months but that a short time ago trouble sprang up between them. Hannah Johnson claims that the Lynch woman was in the wrong and knew it and that therefore she had recourse to her sinister methods to wreak her vengeance upon her neighbors. The only tangible fact in the case is that Hannah Johnson is blind.

Negroes Superstitious.

She claims that the Lynch woman can restore her sight if she will and desires the atuhorities to force her to do this. Sides are being taken by the colored neighbors of the pair and the situation is strained. Most of the negroes, however, are too superstitious to have any faith in the innocence of the alleged witch. While they do not join the party which condemns the witch, they remain aloof and neutral.

It is considered unlikely by the white people of the vicinity that anything will come of the altercations. It is believed that the animosity between the two women, their families and supporters will be conquered by time or by change of residence, and the situation relieved. Just now the matter boils, sullenly.

It is hard to believe that a woman could be suspected of witchcraft in this enlightened age, but belief in the exercise of Luciferian powers by mortal agents has by no means died out completely in the United States.

The famous Salem witchcraft was the first on record in this country. Shortly after the colonization of Massachusetts the feeling of suspicion toward certain women began to develop. The colonists were Puritans of the most rigorous sort and held that any defection from the rules of the church was dangerous heresy. The confession of any sentiments not closely allied to those expounded by the clergy placed a person in an unsavory light and, as a result, it was not difficult for this suspicion to ripen into accusations of sinister power against persons who did not conform to the strict ways of thought prescribed.

How Persecution Was Halted.

The matter came to a head in the Seventeenth century when several women were burned as witches and many more ducked in ponds and rivers to purge them of their black magic. With the burning at the stake of a young girl about that time popular indignation was aroused in the other colonies and a halt was called to the persecution of witches. Witchcraft has sprung up in various sections of the country at different times, but ridicule has usually defeated its advance. A strong movement against witches was made in Tennessee only a short time before the Civil war. An old woman was ducked in a river and drowned for casting spells upon others. A case in Virginia attracted some attention also, where an old woman was drowned for using her power to dry up a mill stream.

Superstition when permitted to go unchecked plays havoc with simple people and the negroes are ready prey to the terrors of sinister magic. In Louisiana, Mississippi and other states of that section secret societies have been discovered among the colored people, the members of which hold strange meetings at which they invoke the attention of outlawed gods.

Crime is sometimes the outcome of such beliefs and all possible is done to suppress the growth of superstition. Negroes throughout the south firmly believe in ghosts. Let them think for a moment that there is one among them with a familiar spirit, a mortal who has the ear of the Evil One and can direct the movements of foreign elements and they are panic-stricken and ready enough to name that person a witch.

In all probability the witchcraft of Washington will be of no great importance. It merely shows that the minds of the people do not change in regard to such things and that although today we may scoff at our worthy forefathers who burned the witches of Salem [illegible] be among the throng which burns or drowns or crucifies.

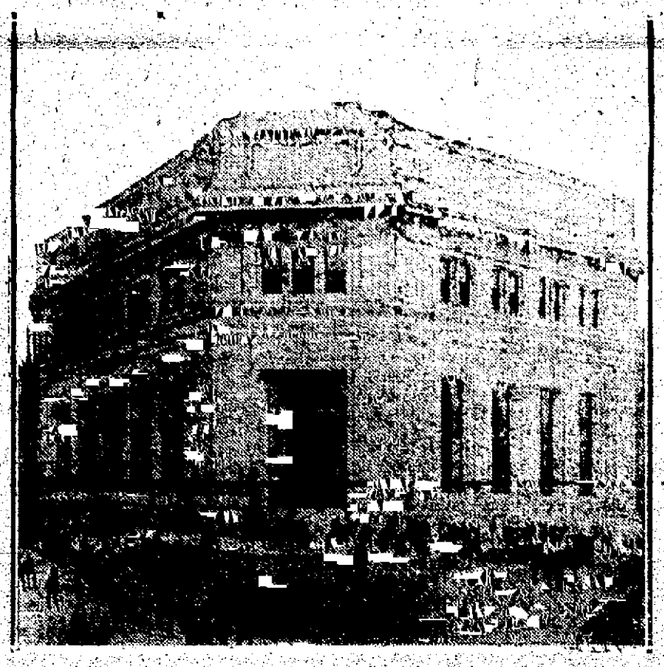

NEW MORGAN BANK BUILDING ON THE OLD SITE.

J. Pierpont Morgan did not live to occupy the great bank building he had planned, and which within less than two years will house the most important banking house in the world unless his death causes a change in the plans. The old Morgan Bank building, at 23 Wall street, known as the Drexel building, at the southeast corner of Wall and Broad, has remained while great skyscrapers and modern structures have gone up around it. The last modern skyscraper to be completed near it was the Bankers Trust Company building, diagonally across. In that structure, near the top, Morgan himself had taken offices to get away from the noise and bustle of Wall street.

The new building will be symbolic of the strength and character of the Morgan firm. It will contain only four stories. But the foundations will go down 70 feet to bedrock. The solid walls of masonry will rest on the bedrock, unlike many heavy buildings in the same neighborhood. Some of them rest on caissons which reach to bedrock. If the builders choose they may have a cellar 70 feet deep under the bank. In this large space will be vaults that would defy all the cracksmen in the world.

The Haskin Letter

THE MODERN WOMAN
XIX—WOMEN IN PHILANTHROPY
By FREDERIC J. HASKIN.

(Continued from Page 12.)

tent upon the development of all the philanthropies of the Pacific coast.

Mrs. Phoebe Apperson Hearst, the benefactor of the University of California, did not confine her philanthropies to her own state. They were liberally given to the national capital where she made her home for a number of years. She was especially interested in kindergarten work when it was almost in its infancy and founded a training school for kindergarten teachers in Washington which supplied the first teachers of this class to the public schools of that city. Mrs. Hearst also contributed a quarter of a million dollars to the erection and endowment of the National Cathedral School for Girls, in Washington, D. C. In her work for the university of her own state, Mrs. Hearst was most liberal, paying for the cost of having plans submitted for rebuilding by the best architects of Europe. The School of Mines which she erected and equipped as a memorial to her husband, is the finest building in the world devoted to mining engineering. Mrs. Hearst was interested in the establishment of working girls' clubs in San Francisco, which she maintained for years, and she has supplied the town of Lead, in South Dakota, with a free kindergarten and a library.

Other Countries Benefited.

Other countries of the world are benefiting by the philanthropies of American women. None has been received with any greater appreciation than has been shown by the Servian people for what has been accomplished for the women of that country, through the efforts of Madame Slavko Grouitch, who before her marriage to a Servian nobleman, was Miss Mabel Gordon Dunlop of West Virginia. Since no Servian girl may leave her home and go unchaperoned upon the street, the fact that the advantages of the University of Belgrade are open to women is of little use. Madame Grouitch has interested the wives of the representatives of the Servian government at the different courts of Europe, to raise money to establish a boarding school at Belgrade where Servian girls may be taught the different sciences. The government of Servia already has donated the land for this purpose. Madame Grouitch is endeavoring now to establish a course of agriculture for girls because, since so many of the sons are obliged to enter the army, the women are compelled to bear the burden of the home. The Servian peasant women work in the fields like men.

The Hebrew women in America always have been active in philanthropic work from the time of the beautiful Rebecca Gratz down to the present work Miss Sadie American and her associates are doing for the poor immigrant girl who comes to this country alone. Rebecca Gratz helped nurse Matilda Hoffman, the only love of Washington Irving, at a time when trained nurses were unknown. She so won the gratitude of the young author that he described her to Sir Walter Scott, who made her the heroine of his novel, "Ivanhoe." Miss Gratz devoted her whole life to philanthropic work. The Jewish Foster Home of Philadelphia, which still is an active charity, is of her founding. While the needy and suffering of their own race naturally receive the first consideration, the Jewish women are active in every branch of modern philanthropy.

Tomorrow—THE MODERN WOMAN. XX.—Women's Work for Children.

Every Home Needs This Fine Remedy

A Mild Reliable Laxative-tonic Is Something No Family Should Be Without.

No well-regulated home should be without a laxative, for there is scarcely a day in a family of several persons that someone doesn't complain of a headache, of sleeplessness, or show the first signs of a cold.

A laxative then becomes a necessity, or what was a trifling congestion at the beginning may run into a serious cold or fever. No harsh remedy is needed, but simply a mild laxative tonic that will make the liver active and stir up the bowels. People who have tried a great many things, and are themselves heads of families who have seen the little ills run to big ones, will tell you that there is nothing better than Dr. Caldwell's Syrup Pepsin, which you can obtain at any drug store for fifty cents or one dollar a bottle, the latter being the family size.

MRS. J. W. ANDERSON.

Among the great believers in Syrup Pepsin for constipation in old or young, and as a general household emergency remedy, is Mrs. J. W. Anderson, Osawatomie, Kan., who writes after using one sample bottle and two dollar bottles of Dr. Caldwell's Syrup Pepsin: "On the plea of the duty that everyone owes to fellow sufferers, I appeal to all such who are bowed in spirit, broken in health and discouraged with life, not to give up until they have given Dr. Caldwell's Syrup Pepsin a fair trial." Syrup Pepsin is scientifically compounded and its purity is vouched for. Mothers give it to tiny babies, and grown people, taking a little larger amount, find it equally effective. It is mild and gentle, pleasant tasting and free from griping.

It does not hide behind a high-sounding name and is absolutely free from any prohibited ingredient. Families who once use Syrup Pepsin forever after avoid cathartics, salts, pills and other harsh medicines, for these only do temporary good, are nauseous and a shock to any delicate system. Such things should never be given to children.

If no member of your family has ever used Syrup Pepsin and you would like to make a personal trial of it before buying it in the regular way of a druggist, send your address—a postal card will do—to Dr. W. B. Caldwell, 417 Washington St., Monticello, Ill., and a free sample bottle will be mailed you.

NOISELESS NOISES

From the Boston Transcript.

Exploding a theory.
Breaking up a cold.
Smashing a record.
Shooting the rapids.
Forging ahead.
Firing with enthusiasm.
"Shouting" in a saloon.
Fulminating in the press.
Barking up the wrong tree.

The Emporium
10c STORE AND MORE

Invest--Don't Waste--Money in HOSE

The Emporium
MOST FOR THE MONEY

You Must Have Good Hose!—This year's stock, not last year's, is what you want. Isn't an added year's wear a big item in the life of your hose? Our Garden Hose is ALL NEW this season we mean just that. We are not making this sweeping statement for effect, and then blandly selling you a slow-moving product, shop-worn and lifeless from last year's stock. That's one thing about Emporium Hose that has become an integral part of our store policy, and a matter of constant appreciation by our patrons.

Store Policy and the Whole-Hearted Guarantee This matter of Guarantee is often a question of wide and loose interpretation. As a salesman said to us the other day, "by some it is considered in the light of a gambling chance. A sweeping guarantee is assured, trusting to inertia and forgetfulness of the buyer, and the few who complain are flim-flammed or grudgingly given a hearing." With The Emporium this question of guarantee or Hose Insurance is a most vital one, and has been the means of making for us innumerable friends. ON OCTOBER 1ST WE SEND NOTIFICATION TO ALL OUR HOSE PURCHASERS, reminding them that the period of guarantee is about expired. If there is dissatisfaction WE WANT TO KNOW IT, and better than that, WE WANT THE CHANCE TO MAKE GOOD! There's all the difference in the world in the spirit of the thing.

Here's the important thing to you—here's why we KNOW our Hose is YOUR kind of hose—

A Word About Water Pressure For over ten years we have been selling you increasing quantities of one particular brand of hose which is best adapted to the water pressure of Colorado Springs. In the early part of this period at least eight brands were tried and abandoned. In later years we KNOW, and our patrons KNOW that "just any old hose that happens to be shipped in cheap" will not permanently "make good" in our town. And this question of price—

The Importance to YOU of the PRICE While the last thing to consider in buying Garden Hose is price, still in these days it IS an important consideration. We are selling hose as low as the lowest. WE HAVE ALWAYS LED IN THIS RESPECT. And while we don't like to sell you a cheap hose, you are assured that at The Emporium EVERY CENT YOU SPEND FOR HOSE WILL BUY YOU STERLING HOSE VALUE. Come in and look over the samples. Go out again and make comparisons. Come back and examine the fabrics, the weaves, the coatings, the strength and thickness, the life in the rubber, the QUALITY that sticks out at every turn. WE think you'll buy NEW Hose, fresh this season! And don't forget the Guarantee!

Garden Time's Here

Get yourself a few good garden tools and find life's greatest enjoyment in digging and planting in mother earth. Notice here a few good articles you need.

Riveted Blade Hoe, good value 25c
Solid Steel Shank Hoe, good value 50c

Malleable Iron Rake, with 12 teeth 25c
Good Steel Rakes, some with bow braces; prices range from 85c to 50c
Keen Kutter Hoe; has solid steel shank and has better handle than usual 60c
Onion Hoe, has two points and one cutting edge, 50c to 35c
Keen Kutter Spading Fork, extra good value $1
Good Spading Fork, all steel 85c
Good Steel Weeding Fork, two lengths handle 25c
All Steel Garden Trowel, have two lengths handles 25c
Lawn Rake, has two sides, one for lawn, other for garden 45c

Cook Stoves---Taken in Exchange--A Few Bargains, $3.50 up.

Easy Running Mowers

Soon you will realize the need of a lawn mower. Don't wait until your grass is too high to cut properly and then rush out and buy the first mower you see. The purchase of a mower is worth a few minutes' time. Come in now and see what we have to offer and get our prices.

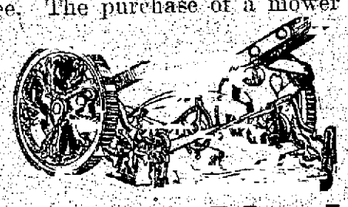

Admiral LAWN MOWER

Drive Wheels; 10 inches, four blades, crucible steel, tempered in oil, spiral formed, self-sharpening, continuous shear cut. Highest grade ball-bearing parts, perfect adjustment; noiseless in operation; fully guaranteed; 14-inch size.

$5.95

The Ideal LAWN MOWER

Has 8½-inch drive wheels. Has a four-blade reel, made of the highest grade crucible steel, spiral formed, continuous shear cut; ball-bearing parts of first quality; fully guaranteed; 14-inch size.

$4.95

The Emporium is Pre-eminently the Ladies' Hardware Store We're Proud Of It

KEEN KUTTER

Are the kind you want, i. e., if you want the best.

Boys' Express Wagons $2 up

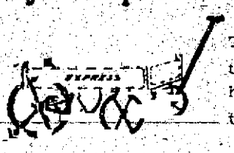

The wagon that is built to withstand the rough handling boys give them.

THE QUALITY STAMP

Every Keen Kutter tool is the best that can be made. When you consider the real worth and compare prices with inferior tools you at once see the saving, then, too.

Every Tool Is Guaranteed

All Kinds of BRUSHES

Paint brushes, varnish brushes, kalsomine brushes—a brush for every purpose—and the importance of a good brush—the proper one for the job in hand—cannot be overestimated. See our rubber-set Varnish Brush. The HAIRS CANNOT come out. Prices as low as 15c

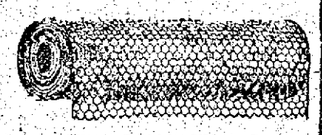

Poultry Wire, Rabbit Wire, Screen Wire, all widths, cut any length, delivered anywhere at right prices.

The Peninsular Ranges

WHY THEY BAKE BETTER THAN ANY OTHER

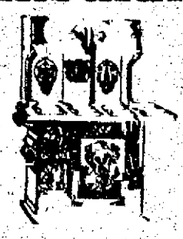

The perfected system of oven ventilation so equalizes the heat that everything bakes absolutely the same top, bottom and all sides. The same on oven shelf or bottom, or both at once.

No turning the bread around or upside down, as is so commonly done. Come in and let us explain this feature.

$27.50 up

WHY THEY ARE SO MUCH NICER TO USE

The plain finish appeals to every woman because of the greater ease of keeping them clean. Our quality line have polished tops and require no black whatever. The saving of dirt on account of the ash pan and drafts appeals to every particular housekeeper. You need to see these ranges to appreciate their many advantages.

This is positively the best range in all particulars that has ever been placed on sale at anything near the money. Let us explain to YOU how we are enabled to make this price.

The Ladies' Paint Shop

Our aim has been to make our Hardware and Paint Section a place where you women folks can drop in and select just what you need in the home, in as large or small quantity as you care to buy, knowing that the plain price mark on the goods is the very lowest obtainable. We have endeavored to obviate the often unpleasantest features of the strictly men's store. No long waits, no air of inconvenience in handling your smallest purchases, no price hieroglyphics to be raised or lowered by whim, and none of the positive discourtesies sometimes experienced in stores selling this class of merchandise. (Here's a Monday Special to readers of this ad, who will mention it—Our Dry Climate Kalsomine, always sold at 35c, Monday only, **29c.**) Our goods are conveniently arranged on counters where you can see what you are buying, what it costs—and can examine thoroughly and buy quickly. Our Household Hardware is on a price basis far below the regular trade, and the famous "Keen Kutter" brand of tools is an example of the Emporium quality. Our Ready Mixed Paint does away with the need for technical knowledge of paints and oils and the muss and bother of preparing them. We cater to the amateur and the everyday home-body who takes delight in fixing up around the house.

Household Paint, pints and smaller ..... 20c and up
Dry Climate Paint, gal., $1.40; quart 45c
We sell Jap-a-lac, all colors ..... 15c and up
Adamant Floor Paint, quart 45c
Rubber Floor Varnish, the best you can get for refinishing old floor or new all finishes, quart, 75c
Western Varnish Stain, 15c and up.
Bath Tub Enamel, high grade ..... 20c and up

The Best REFRIGERATOR

The first cost is not all to be considered when purchasing a refrigerator. Consider the item of ice for one thing. Do you realize that the

"Automatic"

cuts the ice bill? A little study of the eight walls used in their construction as shown below will convince every reasonable person that here is opportunity for study; at least the sanitary feature of the

"Automatic"

appeals to all who consider their health. Come in and see them.

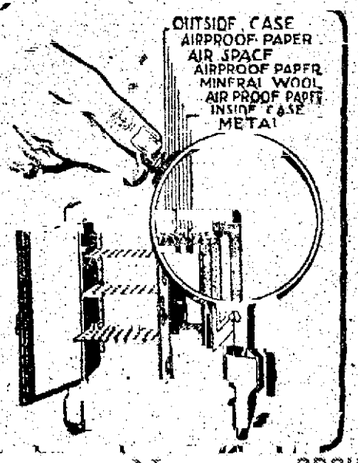

NEWSPAPERARCHIVE®
NEWSPAPERARCHIVE®

New York Theatrical Letter

By EMORY CALVERT.

NEW YORK, April 12.—Spring is naturally the season of revivals. This period of general rejuvenation applied to the theater as much as to other things. There are at present about a half dozen old favorites of the rosy past being presented to Broadway audiences and there are more to come. Many are revived but few survive. The theatergoing public has greatly changed within the last decade, and they discover to their sorrow that the roseate memories which cluster about the old plays do not revive with the revival, so to speak. Of course that is not always the case. Many of the old pieces are just as acceptable now as when they were first produced, in fact more so, because they afford such a blessed relief from the many arid things which have been foisted as plays and musical comedies of late years.

One of the most prominent managers on Broadway stated the other day that if he could find acceptable new plays of sufficient number to keep his theaters going he would never think of putting on a revival. The attitude of most of the other big managers is the same. From this the only conclusion to be reached is that the native playwrights are not living up to their opportunities, and that every revival is, in a way, an indictment against them.

"ANN BOYD."

This is a dramatization of Will N. Harben's novel, one of the finest studies of Georgia life, which is his special province, he has written. The turning of the book into a play was accomplished by Miss Lucille La Verne, who explained to her audience on Monday night at Wallack's that she had first suggested the dramatization to the late Clyde Fitch, but the latter died before he had time to perform the task. Then she tried George Broadhurst and Charles Klein, and because they did not have time to do it she went to work and made the dramatic version herself. It being her first effort it was necessarily amateurish, and as in many instances before it the drama fell far below the standard of the book.

It is an interesting story. Ann Boyd has been married five years to her farmer husband. She is happy and contented. But Jane Hemenway, her one-time rival, has never forgiven her, even though she has since been married and widowed and has a daughter. Jane artfully aroused John Boyd's suspicions in regard to his wife. He leaves home ostensibly for the night. He returns unexpectedly and finds Ann in the arms of Colonel Chester, of Chester Mansion. Although she was in reality repulsing the amorous Colonel, her husband, of course, does not understand. He throws the intruder out of his house and wrings from Ann the confession that she was not but wronged her in her early youth. He obtains a divorce, Jane Hemenway furnishing most of the testimony, and leaves the place taking his little son with him.

Fifteen years have elapsed when the curtain rises on the second act of the hapless Ann. As a comfort in her loneliness Ann has adopted a boy who is now in Atlanta learning to become a journalist. There has been a clash of wills for 15 years. But not the dramatic clash which lends itself to the stage. Ann Boyd's opportunity comes at last. She learns that the son of the man who betrayed her has persuaded Jane Hemenway's daughter to visit him at night at the Mansion. She will let the girl go to her ruin and triumph at last over her enemy. But at this juncture her adopted son arrives and confesses that he loves the girl, whereupon Ann starts in haste to save her.

The third act is the most dramatic of the play. It has something which resembles a "punch" and a decided comic relief in the persons of two drunken visitors. The fourth act, of course, brings a happy termination to this rural drama.

The character of Ann Boyd was played by Nance O'Neill. The unhappy feature about this was that Miss O'Neill is a woman of too much power, in short, too great for a part that was written in an almost commonplace manner. Miss O'Neill has wonderful strength and scope, but her role Monday night did not afford her an opportunity to show them. Lucille La Verne as Jane Hemenway, the vengeful one, creates a consistent picture of malignant hatred. Freddie Reynolds, as a four-year-old boy made the hit of the evening. Wilson Melrose, as Ann's husband was very good, in fact, like his companion, Miss O'Neill, he merited a better role. Miss Grayce Scott, as the daughter of Jane Hemenway, was attractive but not very impressive.

"THE GEISHA."

This tuneful old favorite written by Sidney Jones and Owen Hall, was produced, or rather, reproduced Thursday night at the 44th Street theater, by Mr. Arthur Hammerstein, who is making worthy efforts to follow in the footsteps of his father.

The piece was put on magnificently, in the matter of scenic effects and the cast was composed chiefly of stars. James T. Powers was on hand in his original role of Wun Hi, and scored as strongly as he did in the old days. Alice Zeppilli, seen and heard for the first time, played O Mimosa San on a grand operatic scale. Technically her singing was splendid. She possesses voice, artistic intelligence and power, but she didn't have that light touch which is so necessary for musical comedy. Everything she did she did with a solemn seriousness, but notwithstanding all that her singing was a delight to listen to. Lina Abarbanell, who is a splendid singer and an artist to her finger tips, was miscast as the English girl, Molly Seamore, because of her German accent. One does not mind this in grand opera but in light opera it is somewhat annoying.

Edwin Stevens appeared in his old role, which he originated, Imari. He was the funnies member of the cast. Miss Pauline Hall, who was a light opera favorite over a decade ago was as piquant and clever as ever, and to all appearances she has not aged a bit. Georgia Caine, also an old-time favorite played the role of the French girl, with all of her old-time vivacity and drollery. The singing hit of the evening on the male side, was scored by Frank Pollock, whose voice was heard in grand opera at Mr. Oscar Hammerstein's London opera house.

"The Geisha" is a collection of the most delectable bits of music. It does not possess one dull air, and yet the book is almost devoid of mirth.

"The Geisha" owed its success originally to its music. That music remains as captivating today as when it was first heard. It was sung Thursday night better perhaps than it was ever sung before, but, if the truth must be told, not as charmingly. It was too well sung, it got too heavy, as if an effort were being made to do it in grand opera.

Above, reading from left to right, are Miss Olive Wyndham as Mary, in "What Happened to Mary," now running at the Fulton theater; Miss Jane Gray, in "The Conspiracy," at the Garrick. Below, left to right, Miss Lina Abarbanell, who is appearing in "The Geisha," at the Forty-fourth Street theater, and Miss Jessie Bonstelle, in "The Woman From Oklahoma," at the Forty-eighth Street theater.

ONE DOSE WILL MAKE YOU FORGET

That You Ever Had Stomach Trouble or Gall Stones

MAYR'S WONDERFUL STOMACH REMEDY for all Stomach, Liver and Intestinal Trouble, Gastritis, Indigestion, Dyspepsia, Pressure of Gas around the Heart, Sour Stomach, Distress After Eating, Nervousness, Dizziness, Fainting Spells, Sick Headache, Constipation, Congested and Torpid Liver, Yellow Jaundice, Appendicitis and Gall Stones.

The above ailments are mainly caused by the clogging of the intestinal tract with mucoid and catarrhal accretions, backing up poisonous fluids into the stomach, and otherwise deranging the digestive system.

Mayr's Wonderful Stomach Remedy is the Best and most widely known Remedy for these ailments and should quickly relieve and cure the most chronic cases. Put it to a test. One dose will prove its great curative powers. It acts like magic in the most chronic case of Stomach, Liver and Intestinal ailments, Appendicitis and symptoms of Gall Stones. Thousands of sufferers are highly praising the remedy and are recommending it to others for restoring them to perfect health.

Do not permit a dangerous operation for these ailments until you have at least tried one dose of this great Remedy. Guaranteed by me to be absolutely harmless, containing no injurious drugs, under the Pure Food and Drug Act, Serial No. 25793.

GEO. H. MAYR, Mfg. Chemist.
154-156 Whiting St., Chicago, Ill.

For sale in Colorado Springs by Macy's Pharmacy, Cor. Tejon and Vermijo Sts., and other druggists.

VISIT TO NEW SCHOOL OF ART LIKE NIGHTMARE

PARIS, April 12.—A visit to the salon of the independents in the long art gallery near the bank of the Seine leaves an impression as if you had been through a pictorial chamber of horrors. In one end of the building are gathered all the latest delirums of the cubists, futurists and orphists, as the latest tribe of demented painters are called.

To a Frenchman it is a source of satisfaction to discover that very few of these madmen are French. The majority of them are Scandinavians and almost without exception they are very young men, whose brains have been turned by the wild life on the heights and in the wilds of Montmartre. Many of them will undoubtedly recover in a few years and become brilliant artists, for experience shows that the period when tehy shock Parisians with the riot of their mad colors and designs, is a transitory stage of youthful fermentation, which they are the first to laugh at later in life.

Finger Print System Identifies Dead Man

LONDON, April 12.—A curious case of mistaken identity has just occurred at Taplow and the value of the finger-print system has been shown again.

At an inquest recently on a man who was accidentally knocked down by a motor car, the body was identified as that of Richard Taylor, who had previously been convicted in that name at Slough, and was buried in that name.

Sergeant Kent of the Slough police, however, took the dead man's finger-prints and sent them to Scotland Yard, where they were identified as those of a man named Albert Rodman, a Hackney laborer.

The coroner and churchwardens have since been informed of the finger-print identification.

MAY UNIFY GREGORIAN AND GREEK CALENDARS

PARIS, April 12.—At the suggestion of M. Deslandres, director of the observatory at Meudon, the question of unifying the Gregorian and Greek calendars is soon to be brought up at the meeting of the International Association of Science at St. Petersburg. The proposal of M. Deslandres will almost certainly result in Russia giving up her old-fashioned calendar which keeps her and the other Greek Catholic countries, which follow her example, 13 days behind the actual time, for with the improved facilities and frequent communication with the west, which is increasing by leaps and bounds, Russia is beginning to find it too burdensome to figure with two sets of dates, nor is the fact without importance that the new republic of China has adopted the Gregorian calendar.

Practically the only opposition comes from the lower Russian clergy who sincerely believe the old calendar to be the correct one and who have always considered it a sacrilege to think otherwise. But even among the clergy religious objections are disappearing and an ukase from the czar as the head of the church will now easily remove all obstacles and the conference will then set to work to have Easter come at a fixed date every year.

HER CHICKEN-PIE

From Lippincott's.

"Jack dear," she thoughtfully began,
"It was a tender-hearted man
Who killed this bird that you and I
Are eating in my chicken-pie.
Yes," she went on, "it must be so.
Dreading to deal the fatal blow,
I think, from all that now appears,
He hesitated years and years."

Woman Is As Old As She Looks

No woman wants to look old. Many in their effort to look youthful resort to the "beauty doctor's" prescriptions. Their mistake is that they visit the wrong department in the drug store.

Beauty depends upon health.

Worry, sleepless nights, headaches, pains, disorders, irregularities and weaknesses of a distinctly feminine character in a short time bring the dull eye, the "crow's feet," the haggard look, drooping shoulders, and the faltering step.

To retain the appearance of youth you must retain health. Instead of lotions, powders and paints, ask your druggist for

DR. PIERCE'S Favorite Prescription

This famous medicine strikes at the very root of these enemies of your youthful appearance. It makes you not only *look* young, but *feel* young.

Your druggist can supply you in liquid or tablet form, or send 50 one-cent stamps to Dr. Pierce's Invalids Hotel and Surgical Institute, Buffalo, N.Y. and trial box will be mailed you.

CAMPBELL MORGAN'S LESSON HELPS

For Sunday School Teachers

Brief, Practical and Valuable Comments on the International Sunday School Lessons for the Year 1913

By G. CAMPBELL MORGAN, D. D.

JACOB AT BETH-EL

Lesson, Genesis xxviii: 10-22

Golden Text, Genesis xxviii: 15.

"I am with thee and will keep thee withersoever thou goest." (10) And Jacob went out from Beer-sheba, and went toward Haran. (11) And he lighted upon a certain place, and tarried there all night, because the sun was set; and he took one of the stones of the place, and put it under his head, and lay down in that place to sleep. (12) And he dreamed, and behold a ladder set up on the earth, and the top of it reached to heaven; and beheld the angels of God ascending and descending on it. (13) And behold the Lord stood above it, and said, I am the Lord the God of Abraham thy father, and the God of Isaac: the land whereupon thou liest, to thee will I give it, and to thy seed: (14) and thy seed shall be as the dust of the earth, and thou shalt spread abroad to the west, and to the east, and to the north, and to the south: and in thee and in thy seed shall all the families of the earth be blessed. (15) And, behold I am with thee, and will keep thee whithersoever thou goest, and will bring thee again into this land; for I will not leave thee, until I have done that which I have spoken to thee of. (16) And Jacob awaked out of his sleep, and he said, Surely the Lord is in this place; and I knew it not. (17) And he was afraid, and said, How dreadful is this place! this is none other but the house of God, and this is the gate of heaven. (18) And Jacob rose up early in the morning, and took the stone that he had put under his head, and set it up for a pillar, and poured oil upon the top of it. (19) And he called the name of that place Beth-El: but the name of the city was Luz at the first. (20) And Jacob vowed a vow, saying if God will be with me in this way that I go, and will give me bread to eat, and raiment to put on, (21) so that I come again to my father's house in peace, then shall the Lord be my God. (22) And this stone, which I have set up for a pillar shall be God's house; and of all that thou shalt give me I will surely give the tenth unto thee.

THE STORY

In this story we have to do with some of the first results of the action of Jacob concerning the blessing. So far as Jacob himself was concerned, these were that he was driven forth, and had become an exile. The home-lover was homeless. The man conscious of the responsibility and importance of the son, was driven away from father and mother, and all the affairs of the household. He was entering upon a period of discipline, which had in it the element of punishment, and of restoration. The process of restoration commenced immediately in the discoveries he made of the divine nearness and interest, and the consequent dedication of himself to God.

Looking at the results from the divine side, we reach the first definite and personal appearing of God to this man. That appearing was introduced by the wonderfully suggestive dream, in which the intimate relation between earth and heaven was revealed to the man by the vision of the ascending and descending angels. This was followed by the actual speech of God to Jacob, in which he ratified to him the terms of the covenant made to his fathers, adding the personal word in which he declared his intention to be with him and never to leave him until he brought him again into the land from which he was going.

To this revelation Jacob responded as he solemnly registered his vow that if God would fulfill the promises now made to him, he would worship him, and give a tenth of all his possessions to him.

THE TEACHING

The supreme teaching of this lesson is unquestionably that of its wonderful revelation of the love and grace and patience of God. He is revealed as watching over this man, even in the hour of the exile which resulted from his own deceit. It is to be observed that the story gives not the slightest suggestion of anything in the nature of penitence on the part of Jacob. However much he was conscious of the loneliness and loss of exile, he does not seem to have been greatly troubled. Tired, doubtless, with the journey he had taken, he had quietly settled himself to sleep, content with a stone for a pillow. His dealing with God was not the result of his seeking, but of God's seeking. His exclamation when he awaked was a startling revelation of this. "Surely the Lord is in this place; and I knew it not."

The revelation suggested by the story constitutes some of its principal values for us. That of the dream is the unveiling of the constant nearness of the spiritual world, and of God, to this material earth and to man. This is a great truth upon which the Bible insists in many ways and by many illustrations. It is not too much to say that even within the household of faith the number of those who have any strong belief in the truth is very small. We are in perpetual danger of thinking of the earth as in some way cut off from all contact with heaven. While it is true that in the law of God for man during the period of his probation, he may not hold conscious intercourse with the angel world, it is equally true that that world has relationships with this, and that the angels exercise a ministry under divine command on behalf of man. It is also true that, so far as actual values are concerned, men are constantly forgetful of the presence of God. The great discovery of Jacob was that of the nearness of Jehovah. This was the meaning of the name he gave to the place of the revelation as he called it Beth-el, the house of God.

It is full of interest to observe that this is the first occurrence of this thought in the Bible, and that the name was applied not to temple or sanctuary, or place of altar, but to the comparatively haphazard locality where a man had rested for the night. It was the place of divine revelation, of human humbling, and consequently the place where the opportunity was created for the making of a covenant between God and man.

THE GOLDEN TEXT

The golden text is a part of the personal note of the divine communication to Jacob, on this memorable occasion. It is in itself sufficient to emphasize the essential values of that particular communication. Jacob, unworthy, as he was in himself, at the moment in exile as the result of his own failure, was nevertheless linked in the divine process which may be marked by the names Abraham, Isaac and Jacob; and this because in spite of all his failure, the deepest fact in his life was that of his belief in God, and his conviction of the importance of the divine purpose.

The divine undertaking revealed in these words is remarkable in that no conditions were imposed; the promise was direct and positive, and expression of the will and determination of God.

This, however, is not to suggest that God ever makes such promises to men capriciously, or without reference to character. The only conditions necessary were, as we have seen, already fulfilled by Jacob. He believed in God; he believed in the divine purpose; he did most earnestly desire to have some part in that purpose as the instrument through which he would be carried forward. That attitude of mind created God's opportunity in this man, because of it he was able to deal with all that was unworthy, and by discipline to correct it.

This is always so. Where these things are truly found he can ever work in this life, to will and to do of his good pleasure, and through the life towards the consummation of his larger purposes.

Don't Let Catarrh Get the Best of You

If you have catarrh and are neglecting it you are doing a great wrong to yourself. In time it will undermine your whole constitution. You cannot begin too soon the work of shaking it off. Doesn't require any great effort. Begin today.

Dr. Pierce's Golden Medical Discovery

has a curative effect upon all mucous surfaces, and hence removes catarrh. In Nasal Catarrh it is well to cleanse the passages with Dr. Sage's Catarrh Remedy while using the "Discovery" as a constitutional remedy.

Why the "Golden Medical Discovery" eradicates catarrhal affections, of the stomach, bowels, bladder and other pelvic organs, will be plain to you if you will read a booklet of extracts from the writings of eminent medical authorities endorsing its ingredients and explaining their curative properties. It is mailed free on request.

"The "Discovery" has been put up and sold in its liquid form for over 40 years and has given great satisfaction. Now it can be obtained of medicine dealers in tablet form as well. A trial box sent prepaid for 50 one-cent stamps. Address Dr. Pierce's Invalids Hotel, Buffalo, N. Y.

"I Feel Like a New Woman"

MRS. BENJ. BLAKE, of Port Dover, Ont., Box 36, writes: "I have been a great sufferer for years from throat trouble, catarrh, indigestion, female troubles, bloating, constipation and nervousness—at times I would be in bed, then able to be up again. Was under many different doctors' care, and would get better for a little while, then I would go down with chronic inflammation all through me. For nineteen years I had this poison in my blood. After trying nearly everything I got worse. I read in The People's Common Sense Medical Adviser of Dr. Pierce's Golden Medical Discovery and Dr. Sage's Catarrh Remedy. I have taken the 'Golden Medical Discovery' and 'Pleasant Pellets,' and have used five bottles of Dr. Sage's Catarrh Remedy. I am now able to do my work and walk with pleasure. I feel like a new woman. I enjoy everything around me and thank God for letting me live long enough to find something that made me well again."

Dr. Pierce's Pleasant Pellets regulate and strengthen Stomach, Liver and Bowels. Assist nature a little, now and then, with a searching and cleansing, yet gentle cathartic, and thereby avoid many diseases.

One Way Colonist Rate $30.00

California, Arizona, Oregon and Washington

MARCH 15 TO APRIL 15

Santa Fe

Tourist Sleeper Rate $4.50.

C. C. HOYT, C. P. A.
118 East Pikes Peak Ave.

THE COLORADO TITLE & TRUST COMPANY

Capital and Surplus, $400,000.00

OFFICERS AND DIRECTORS:

President, J. Arthur Connell; Vice Presidents, Horace G. Lunt, Eugene P. Shove, Leonard E. Curtis, Wilfrid M. Hager; Secretary and Trust Officer, William R. Waterton; Treasurer, George E. Nolte; P. B. Stewart, R. P. Davis, Henry Hine, H. C. Hall, C. P. Dodge, George A. Fowler, George M. Irwin, W. A. Otis, Richard F. Howe.

Bonds, Mortgage Loans and Investment Securities Bought and Sold.

Small Accounts Accepted — Interest Paid on Deposits

The COLORADO SAVINGS BANK

OF COLORADO SPRINGS, COLO.

Capital $50,000
Surplus $50,000

General Banking Business. Interest Paid on Savings Accounts.

OFFICERS AND DIRECTORS—E. J. EATON, Pres.; O. H. SHOUP, Vice Pres.; F. P. EVANS, Cashier; T. C. STRACHAN, Asst. Cashier; F. F. CASTELLO, FRANK A. VORHES, JOHN CURR, JOS. G. DERN, E. C. SHARER, WM. STRACHAN.

Colorado Springs National Bank

CORNER TEJON AND KIOWA STREETS.
CAPITAL, $100,000. SURPLUS, $85,000.

OFFICERS AND DIRECTORS:

S. D. McCracken, President; W. F. Richards, O. E. Hemenway, Vice Presidents; W. R. Armstrong, Cashier; Carl C. Fingel, Asst. Cashier.
George S. Elstun, M. C. Gile, D. N. Heizer, W. W. Flora, H. C. Harmon, George C. Holden, C. B. Seldomridge, Raymond R. Robbins.

The First National Bank

OF COLORADO SPRINGS, COLO.

Capital $200,000
Surplus and Undivided Profits $450,000

Travelers' Checks and Letters of Credit. Safety Deposit Boxes.

OFFICERS AND DIRECTORS:

J. A. HAYES, Pres.; IRVING HOWBERT, Vice Pres.; A. H. HUNT, Cashier; WM. I. HOWBERT, Assistant Cashier; JAY B. MERRITT, Assistant Cashier; WILLIAM A. OTIS, CHARLES M. MacNEILL, SPENCER PENROSE, R. W. CHISHOLM, JAMES F. BURNS, RICHARD F. HOWE.

THE EL PASO NATIONAL BANK

COLORADO SPRINGS, COLO.

Capital $200,000.00
Surplus and Undivided Profits $250,000.00

Shareholders: C. C. Hemming, President; E. P. Shove, Vice President; R. S. Brownlee, Vice President; W. D. Hemming, Cashier; O. L. Godfrey, Assistant Cashier, Thos. J. Fisher, Harry Jackson, B. F. Lowell, H. Alex. Smith, Asa T. Jones, Est. Gen. Wm. J. Palmer, F. C. Smith, E. J. Eaton, E. H. Eyre, J. A. Orr, Est. T. E. Curtin, S. Aldrich, C. A. Meservey, C. H. Curtis, O. Livermore, G. S. Elstun, O. E. Hemenway, B. S. Kaufman, A. Fehringer, R. H. Hefley, M. McF. Price, F. A. Faust, W. A. Anderson, J. Latas, Colorado Springs, Colorado; Wm. H. Thompson, President Thompson Trust Co., St. Louis, Mo.; M. D. Thatcher, President First National Bank, Pueblo, Colo.

The Exchange National Bank

OF COLORADO SPRINGS, COLO.

United States Depository.

Capital $300,000.00
Surplus $200,000.00

OFFICERS AND DIRECTORS:

A. G. SHARP, Pres. E. W. GIDDINGS, Vice Pres. S. J. GILES, Cashier. C. G. GRAHAM, Assistant Cashier. W. L. JONES, Assistant Cashier. WILLIAM LENNOX, J. R. M'KINNIE, D. H. RICE, FRANK F. CASTELLO, A. S. HOLBROOK, W. H. SPURGEON.

Safe Deposit Boxes for Rent in Our Modern Fire and Burglar Proof Vault at $2 and Upwards Per Year. Special Attention Given to the Accounts of Ladies.

NEWSPAPERARCHIVE® NEWSPAPERARCHIVE®

News of the Week From Across the Water

By Special Cable From the International News Service

HOW TO RAISE TAX PUZZLES GERMANY

Indirect Taxation of Corporations Favored by Many as Best Method

NEED $50,000,000 A YEAR

Press Disagrees on Solution to Problem That Worries Fatherland

By FREDERICK WERNER.

BERLIN, April 12.—As the first excitement dies out and the various parties, with the exception of the Socialists, are arriving at the conclusion that a strengthening of the army and the frontier fortifications on our eastern frontier was an almost absolute necessity for the safety of the empire, it becomes more and more evident that the reichstag need only consider the financial side of the question, which of course is of the utmost importance, and perhaps limit the expenses to what must be absolutely necessary.

There is no getting away from the fact that while the German nation is not lacking in patriotism and is perfectly willing to make further sacrifices to safeguard the empire against foreign enemies, it demands that our finances must be put on a sound basis. There are many arguments against the centennial sacrifice which the kaiser asked. But the people are nevertheless as a whole ready to make this sacrifice. Because for the first time the principle has been voiced from above that the citizens should contribute in proportion to their financial ability, the heaviest burden falling on the rich and well-to-do. It will be the task of the reichstag to emphasize this principle as strongly as possible and lay the foundation of a really just and impartial tax on income and fortune for the whole empire.

$50,000,000 Required.

The greatest trouble is that it is not only to raise a very large amount at once but also to find a way to cover the annual expenses. To meet these an amount of 50 million dollars must be found each year. If the united governments had at once decided in favor of a uniform and just imperial inheritance tax, no very serious objections would have been made against the new burdens, but the longer the debates of the bundesrath are continued the more the plan of a tax on fortune is pushed into the background, and instead of imposing an imperial tax the bundesrath seems more and more inclined to leave the solution of the difficulty to each state, which is certain to cause considerable difficulties.

At any rate the whole press disagrees as to what is to be done by the government and council.

The "Taegliche Rundeschau" asserts that the federal council proposes to put a tax of five per mills on all capital calculating the total taxable capital at $50,000,000,000. The "Lokal Anzeiger," on the other hand, says that the government also proposes to introduce state monopolies on matches, burning spirit, and cigarettes.

Indirect Taxation.

Thus indirect taxation forms part of the government proposals, and doubtless, as the "Vossische Zeitung" points out, explains the suggestion thrown out by some Conservatives that the reichstag may be invited by proclamations to accept the military proposals without comment or criticism.

Both the Conservative and the Centre press, however, deny that such a proposal would have any chance of being accepted. Frankly, nobody acquainted with the lamentable inefficiency of the German reichstag, even where its elementary privileges and duties are concerned, expects it to show violent opposition if the government insists.

The Catholic "Germania" says that the proposals are described by a "high authority" as a kind of compulsory levy, and adds that the guarantee which is to be contained in the bill against any repetition of this levy in the next hundred years is practically worthless, because what this year's bill guarantees the next year's bill may repeal. Nevertheless, the fear of repetition may prove a salutary lesson to those gentry who persistently shriek for an endless increase of armaments by land and sea, and who, like General Keim, even now announce that the present bill can only be accepted as a minimum requirement.

CROWN PRINCESS MARIE
Of Roumania.

BUCHAREST, Roumania, April 12.—The alleged shortcomings of Crown Princess Marie of Roumania are more openly discussed by the people in her future capital than ever before. Criticism of her and her family was never so openly indulged in and even the comic papers are printing caricatures which openly reflect upon the future queen's domestic integrity.

She has become so unpopular that instead of her recent attack of illness arousing sympathy it only elicited such remarks as "Thank goodness she has to keep quiet; there will be no scandal for a few weeks."

METHOD ONLY IN ENGLAND CHANGES

Policies Still Adhered to With Same Objects in View

WHERE DO INTERESTS LIE?

Opinions on Possible Conflict Between France and Germany Are Altered

By PHILLIP EVERETT.

LONDON, April 12.—It is becoming daily more evident that in England's policy it is the method only, not the object, which has changed. It is an absolute mistake to suppose that the entente politics meant a radical change from the old free lance policy. On the continent this has been hoped and feared, and there are perhaps people who still believe so.

Most emphatically it is only the method which has changed. Times, people and conditions on the continent and all over the world have changed, and with these the means by which England endeavors to accomplish her plans and purposes have changed, too. The goal, on the other side, is still unchanged, and what decides this goal is, as always, the answer to the question: "Where lie England's true interests?" In the midst of all the fuss that has been made over the entente cordiale and the triple entente, people have forgotten that these ententes are really of mere secondary importance to England, that neither entente, nor the other is an object in itself, and that their usefulness as a means toward an end is not always the same. And at the present moment the molders of England's policy are carefully considering the question: "Are these ententes still useful as means to further the interests of England?"

England Noncommittal.

And true to English traditions, this question will be answered considering each single case by itself. England is no more able today to be a faithful friend and ally than she has been able to be so in the past. It has always been denied her that England, under certain conditions, was at least morally obliged to send troops to the continent, and there was, therefore, absolutely nothing sensational or surprising in Asquith's famous statement in the house of commons a month ago. England has, of course, never committed herself in writing to do so, and what her leading statesmen may have said to this effect will certainly never be taken into consideration. If France has ever believed so, she has been caught by a mere confidence trick. In considering the conclusions which England draws from the entente cordiale, one is apt to forget that the only conclusions which count are those which are dictated by her own carefully considered interests, and that these no doubt will be exactly the same if no entente cordiale existed.

But where do England's interests lie? It has always been said that England wanted no power to be absolutely on the continent and great enough to be a dangerous supreme power on the continent would be a thorn in England's flesh today. Possibly England might, therefore, find it to her interest to interfere if France were attacked by Germany, but though English traditions now, as always, are opposed to an all-crushing craving for power, conditions have, however, changed so much that England wants a bloody struggle between France and Germany less than anything else. Should England interfere in case of such war it would certainly be only in order to end the war as soon as possible.

Opinion Changes.

The question then is this: Do the English people believe in the probability of such a conflict? Do they believe that Germany may strike at France and that England may be compelled to assist her ally in her own interests? And the answer to these questions must be, that even Germanophile Englishmen, who have hitherto refused to believe that Germany might embark upon an offensive war policy, have lately changed opinion, and the reason is first to be sought in the book by the German general, Von Bernhardi, whose chief idea is that Germany may be forced to strike at everybody and that she will begin with France.

To this comes Germany's tireless efforts to create an aerial navy, which Englishmen consider greatly dangerous to her own safety in as far as they are apt to rob her of the safety as an island hitherto offered her. The eternal stories in the English press of secret flights of German Zeppelins over England are ample proofs of this.

Last, but not least, Germany's sudden effort in the way of new gigantic armaments have convinced the English people so fully of Germany's aggressive aims, that even the hitherto dreaded project of a tunnel under the channel has suddenly become popular.

Englishmen have, besides, not yet forgotten how Germany's as well as the kaiser's sympathies were with their enemies in the Boer war.

Country of Compromises.

But should the time come when it may be considered proven that Germany is not thinking of aggression, but means to defend it all and be very long before even the densest heads will discover that England, in spite of all entente, has lost her hands free.

From the viewpoint of the idealist England's policy must, of course, be absolutely condemned, but Englishmen have never been idealists, and England remains, as she has always been, the country of compromises in politics as in everything else.

The idea of compromise dominates all public and private life in this country. In all classes of society an open quarrel, fight is only decided upon when all other means are exhausted. Wherever a conflict breaks out England's first impulse is to bring about a reconciliation in such a form that this country's interests are benefited as much as possible.

If Germany were to attack France tomorrow, it would be no means impossible that England would take sides with France, bringing into the play her entire army and navy, but there is nevertheless nothing which would suit England less than a fight to a finish between these two great powers.

In former days it suited England exceedingly well that the continental nations "knocked the scuttling" out of one another, but times have changed since such a war between France and Germany would make both nations poor, and their poverty would, nowadays, be fatal to England.

Armament Expenses Increase.

During the last 40 years the military and naval expenses of this country have increased at an enormous rate, as has also the national debt, a fact which would not be very serious if the national wealth and income had kept pace with them. But there is where great peril lies. While our national expenses have increased more than 100 per cent during the last 40 years our national income has increased only 15 per cent, or when we consider the increase of our population, it must be admitted that it has remained stationary. A sure proof that our national prosperity has not increased is found in the fact that emigration is rather increasing than decreasing.

A war which would seriously injure the leading powers of the German people, our best customers, or the French people, would pauperize the English nation.

All these facts tend to show that when our political interests bid us to frustrate the plans of a continental conqueror, our economic interests demand that neither France nor Germany must be weakened, and our liberal and radical press has lately made no secret of this.

THE BARONESS VON HUTTON

LONDON, April 12.—After hovering between life and death for three months, the American novelist, Baroness von Hutton, who was Bettina Riddle of Erie, Pa., is at last pronounced out of danger.

NEW KING GREECE IS A SOCIALIST?

Entertains Radical Views on Many Important Questions

ATHENS, April 12.—In Greece the people are wondering what sort of ruler King Constantine will make, now the coming settles down after the turmoil of the war. As one would naturally expect, the son of the late King George, who was an enthusiastic admirer of Socialistic theory, King Constantine is exceedingly radical in his way of thinking and has always been greatly affected by the writings of Prince Kropotkin, ever since he read that famous anarchist's "Appeal to the Young" at the age of 17. He also took great interest in the Socialistic experiment of the Italian nobleman who made over his land to the peasants on his estates, and was so impressed that he conducted a similar experiment on his own estates in Thessaly.

On the king's own statement that he is practically a Socialist and on his well known sympathy with the masses, the workingmen of Greece base high hopes of a coming golden age.

Love of Adventure Causes Boy's Death

LONDON, April 12.—The death of an 11-year-old boy, Albert Berow, who was found hanging by a muffler from the banisters at his home in Halberton street, Birmingham, has been recorded to the Birmingham coroner.

The boy is described by his mother as having been very imaginative and imitative. He spent a good deal of his time at picture places, and the mother thinks that he was influenced by melodramatic pictures. He has often referred to stories of highwaymen.

Members of the family say it is probable that the boy was arresting an "experiment," and met his death by misadventure.

Boulevardiers Mourn Loss of Two Pigeons

PARIS, April 12.—Boulevardiers are mourning over two pigeons which a few weeks ago built their nest in a tree at the corner of the Rue Drouot and the Grand Boulevard. The passing of motor omnibuses and cabs did not disturb the birds in the slightest. They were plentifully supplied with food by the proprietor of the restaurant before whose windows they had taken up their abode.

The other day a gust of wind sent a newspaper into the tree where the hen was sitting on two eggs. When its mate tried to tear the newspaper away the nest fell to the ground. The female bird was picked up badly injured by a policeman. The male bird flew away and has not been seen since.

DUCHESS OF RUTLAND

LONDON, April 12.—One of the sensations of the season is to be a dance which the Duchess of Rutland is trying to arrange and which is to be in the nature of a society ballet.

There is a great craze here for ballet dancing. This is partly due to the popularity of Pavlova, the Russian dancer, who seems to be everywhere. Lady Diana Manners, the duchess' daughter, has studied with Pavlova and now has models make a professional collection. Lady Angelsey, wife of the Marquis of Anglesey, was also an enthusiastic admirer of the ballet before her marriage. Lady Ethel Cochrane is another enthusiastic dancer and frequently dances with her children after the Isadora Duncan style. Another ardent follower of the dance is Lady Ethel Cochran's daughter, Margaret, who believes in ballet dancing as good fun and good exercise.

The ambition of the duchess of Rutland is to stage a function at which all these ladies can put on a complete ballet.

PANSLAVISTIC IDEA GROWS IN RUSSIA

Czar and Advisers Are Severely Criticised for Their Action

BALKAN QUESTION IS CAUSE

Government Charged With Having Committed Grave Errors

By FREDERICK WERNER.

BERLIN, April 12.—In Russia the Panslavistic movement is very much on the increase and its leaders are exceedingly bitter against the government which they accuse of having surrendered too much to the powers of the triple alliance and to have needlessly sacrificed the interests of the Slav brethren in the Balkans, at a time when Russia's power and the chances of exerting it were greater than for many years.

The organizers of the Russian Panslavistic movement have found a new way of making known their demands by frequent public banquets at which resolutions are carried and presented to the czar.

At the last of these gatherings in St. Petersburg which was honored by a sympathetic message from Czar Nicholas himself a resolution was adopted in which the Russian foreign minister was severely criticised for having given in to the western powers and in consenting to the creation of an autonomous Albania had created a new Macedonian question when everything might have been settled satisfactorily from a Russian standpoint by dividing Albania between Bulgaria, Servia and Montenegro.

According to the Panslavistists Russia has committed an unpardonable error and needlessly humiliated herself by consenting to put pressure on Bulgaria in order to make her cede Silistria to Roumania and by not demanding that Scutari must be given to Montenegro.

The resolution warns the czar that orders will not be permanently restored in the Balkans by the plan suggested by the great powers which the Balkan states will submit to only until they have recovered sufficiently to put up another fight for what they consider their rights.

He Saw President Poincare, After He Explained to Court

PARIS, April 12.—Parisians had quite a fright the other day, for just after the usual roll of drums at night had signaled the closing of the grounds of the Palais Elysees to the public, a tall broad shouldered man rushed out from somewhere and began to shake the massive gates, shouting that he wanted to get into the place and see President Poincare. Arrested by the gendarmes, he was taken to the nearest police station in spite of his struggles and when a heavy revolver, fully loaded, was found in his pockets no one doubted that he had intended the president to share the fate of King George of Greece.

When the supposed would-be assassin was taken before a magistrate, he was found to be a harmless farmer from Normandy who had come to Paris to see the sights and principally to see the president.

On the day of his arrival he had met Quartier Latin two young men who had offered to be his guides and who, after showing him all the sights for nearly 48 hours, in succession, left him on a bench near the palace after telling him that for $65, which he had given them for that purpose, they had arranged for an audience with M. Poincare. A roll of drums would be the signal that the president was ready to see him.

The revolver he had bought in the hope that he would get a chance to hunt apaches. The magistrate discharged him with a warning to part less easily with his hard-earned money. But the best part of the story is that the farmer did not go home to his farm in Normandy, disappointed, for M. Poincare, who had heard of him, sent for him. So he had his audience after all. He left Gare St. Lazare in the proud knowledge that everybody in his home village would admire and envy him.

"LISTENER TO THE DEAD" IS PROFESSION IN BRITTANY

PARIS, April 12.—The death of an old peasant woman in the village of Cherp, in the district of a village near Lorient, Brittany, recalls the existence of a highly respected trade in the region that of "listener to the dead."

The Breton peasants believe that the dead watch all the acts of their descendants. The peasants never take an important decision without asking the approval of their forebears. Thus, there has grown up a profession of interpreting to them the wishing of the dead.

Corentine le Cleff had acted as "listener to the dead" in her village for more than 30 years.

Style of Woman's Dress Causes Men to Flirt, Says Divine; It Adds to Attractiveness, Says Society Woman

LONDON, April 12.—Does the present style of women's dress incline men to flirt with girls, but not to marry them? The Reverend F. B. Meyer thinks it does.

Discussing the questions of scanty dress recently raised in the Ohio legislature, before which bill "to prescribe the fashions to be worn by the women of the state" has just come, Mr. Meyer said:

"The affectation of man's attire, the plant clothing, the open blouse and the loud manners, which are the natural accompaniment of these fads, make me sigh for the olden styles, which have better promise for husband, home and children.

"Young men will be wise who say that when they have to choose, it will be a girl of a "sex" other than that of these "moderns."

"A man may flirt with such girls, but when the time comes for him to choose for better for worse, for youth and old age, it will be a girl of a quieter, more modest and more winsome type he chooses.

Takes Life in Own Hands.

"Of course it is a perilous thing to dare to pronounce on women's dress, which is an altogether mysterious region into which only fools would intrude. Yet no one who really loves and seeks after the highest national ideals can see the costumes at present affected without a profound sense of dismay at the unwomanliness of so many of our women folk."

Here is an opinion—and a remedy—from Sir Arthur Wing Pinero, the famous dramatist:

"Every fashion in clothes, whether in the direction of scantiness or fullness, is in its turn, abused by certain women.

"It remains for modest women to take care that their less decent sisters, cannot point to them as examples of excess."

Sir Hiram Maxim, although modestly disavowing any claim to be "an authority on women's clothes," can only see one thing in favor of the hobble skirt, and he thinks the present style of headdress hat "horrible." He says:

"The inconvenient hobble skirt does not trail in the mud. I have particularly noticed the extent to which English ladies disfigure themselves by wearing the horrible hats that appear to be the vogue at present."

Views of Society Woman.

In striking contrast are the vigorous opinions expressed by a prominent society woman. She says:

"I heartily agree with the view that people who think present-day gowns scandalous are scandalous themselves.

"Women's dress is nearly perfect now; everything uncomfortable and ugly has vanished, and we can move about in easy, graceful, delightful garments and hats that really fit our heads, and feet as free as men.

"Personally I would rather wear a blouse or short coat and tunic to the knees—a bathing dress, in fact—than any other form of dress. It is becoming and practical, and one can really move in it.

"But of course, if I dared to appear in such a costume, except on the beach at the seaside, I should be doing dreadful harm to the morals of the country," and my name would be held up to national, if not universal opprobium!

"I think if a bill were passed to prevent all vulgar people from wearing short skirts, low necks, etc., it would meet the case much better than the Ohio man. A lady, by which I mean a person with a nice mind, can wear anything she likes."

A well-known fiction writer said that a great many girls who wear the modern "skin tight" form of dress make themselves laughing stocks, and that they utterly fail to achieve the object of such dresses.

"Now that padding is not fashionable, it is only a very well-made woman who can afford to reveal all the secrets of her form to the whole world," he said. "I should not say that women's dress of today is scandalous—there is nothing scandalous about the human body.

"Few sights are more unpleasing to the average man's eye than the outline of the figure of a short and stumpy or over-stout woman—and there are, unfortunately, many such in the world. I believe, in fact, that the more 'mysterious,' the more unfathomably dressed a woman is the more attractive is she to a man."

FRANCE AND GERMANY AT BREAKING POINT?

Alsace-Lorraine Proves a Thorn in Side of Conqueror

By GEORGE DUFRESNE.

PARIS, April 12.—It really looks as if the kaiser's government were determined to provoke French hatred of Germany to the point when patience must break and France will be forced into war as she was when Bismarck falsified the Ems dispatch in 1870. The war against French sentiment and French language in the lost but not yet conquered provinces of Alsace-Lorraine has been renewed with a severity and bitterness unknown since the last years of the reign of the present kaiser's grandfather.

The Alsatian-Lorraine souvenir has been suppressed. Prominent leaders like Abbe Wetterle, Preiss and Langel as well as a number of newspapers written in French are being persecuted in the most malicious manner. French and Swiss citizens are being expelled en masse, the whole provinces have been closed to national sportsmen without any explanation whatever and the associations of the war veterans of 1870 have been brutally dissolved.

But even all this does not satisfy the German jingo press which has evidently received the signal to keep on shouting for more severity. Any cafe keeper refusing to prohibit the use of French in his establishment is put on the "index" by the military authorities, who may arbitrarily close his place whenever they want to. Only a few days ago a well known cafe at Strassburg was closed because the proprietor had permitted drinks to be served to some former members of the foreign legion, and the man who was instrumental in having the French monument erected at Weissembourg, August Spinner, has been banished from the country. His business as a painter at Weissembourg has been boycotted and though he did not like to leave the monument he loved, he has been compelled to come to France to make another home.

SOCIALISTS CONDEMN ITALIAN GOVERNMENT

BERLIN, April 12.—In the Italian parliament the Socialist members have protested against the many recent murders of workingmen by police and troops. They pointed out that although Italy is now supposedly ruled by a democratic government, massacring and the shooting down of workers has rather increased of late.

The government took very little notice of the accusations and Prime Minister Signor Giolitti merely remarked that, before making any complaints against the government the Socialists should stop sowing dissension among the soldiers in the army.

The government is not at all worried by the Socialists' threats, well knowing that they are powerless as they dare not resort to a general strike, which in 1904 had just the opposite effect of that hoped for, being followed by a serious reaction. On the other hand, the official Socialist party point out that the organization of the workers, politically and industrially, has made great strides since 1904. Universal suffrage has increased the electorate from 3,000,000 to 8,000,000, which must have its effect.

KILLS STEPDAUGHTER AND MAKES CONFESSION

PARIS, April 12.—A railway employe named Emile Rouman, going home for his midday meal, found his 12-year-old daughter shot dead. The child's stepmother and the latter's 13-year-old daughter had disappeared, carrying off Rouman's savings. The woman left behind the following confession: "Rouman, I have killed your daughter. As there is no more happiness possible for me I am going to kill myself, but I beseech you repay to my daughter what you owe her."

Rouman married the woman, then a widow, about 18 months ago but they had quarreled about money matters. The woman recently bought a revolver and told her husband she would use it unless he repaid to her daughter some money which she declared he owed her.

THE DAY'S HAPPENINGS IN SPORT CIRCLES

Edited for THE GAZETTE by E. E. Overholt

HIGH SCHOOL TERRORS DEFEAT CENTENNIAL IN EASY FASHION; FINAL SCORE 15 TO 0

Pueblo Team Brings Weak Lineup to Springs and Is Outclassed in All Departments

Just as the fortune tellers had it doped, these Terrors had no trouble at all with Pueblo Centennial yesterday, winning in a walk, 15 to 0, or nine more points than the football team was able to score last fall.

Pueblo didn't have a thing to offer, except hard luck. Just before the week-end holiday the professor who keeps vital statistics on the mortal batting averages of the Centennials, found that six members of the ball squad were hitting about .123, and his stern order caused half a dozen of the regulars because they were away off in their studies. Those who were up to the mark in book learning were permitted to invade Terror territory yesterday, but as is usually the case the brightest boys are not the best players and Pueblo didn't have a look-in.

It is fortunate perhaps that all the star athletes on the Terror team are demon students as well, and if no mental lapses occur during the rest of the season to lay off a sterling hitter or a clever fielder, the home boys should go through the southern division of the league without causing their friends any pangs of regret.

The fact that Pueblo placed a patched up team in the field undoubtedly helped to boost the Terrors along to a big score, but on the other hand it would have been interesting had the visitors brought their strongest lineup here for yesterday's game. It is probably a safe prediction that the Terrors would have won yesterday with Centennial at her best, though by a smaller score. In the Deal brothers, Forrest and Vernon, the High school has a pair of clever players, in addition to about seven other good youngsters. The team played on its toes, all the way, showed plenty of inside stuff and batted, ran bases and fielded in a manner that needs scarcely any improvement. As a team they should improve right along, and within the next two weeks show still greater strength.

Forrest Deal not only pitched consistently yesterday, but developed into the hitting star of the afternoon, getting a pair of doubles and a brace of singles in four trips to the plate. His brother was right behind him with two timely knocks and Mr. Fowler pushed out a triple and a single that added materially to the number of tallies. Deal was given first class support all the way, a dropped throw at first being the only error made by the locals.

Score:

CENTENNIAL.

	A.	R.	H.	O.	A.	E.
Smallwood, ss.	4	0	2	1	2	3
Ludwig, cf.	2	0	0	0	0	0
Liljestrom, 3b.	4	0	1	3	4	0
Jerger, 2b.	4	0	0	3	1	0
Talbot, c.	4	0	2	7	0	0
Robertson, rf.	4	0	1	0	0	0
Gains, 1b.	4	0	0	9	0	1
Harris, lf.	4	0	0	1	0	1
Kretchner, p.	4	0	0	0	2	0
	30	0	7	24	10	5

C. S. HIGH SCHOOL.

	A.	R.	H.	O.	A.	E.
Schneider, ss.	5	2	1	7	2	0
F. Deal, p.	5	3	4	0	5	0
V. Deal, 1b.	3	3	2	9	0	1
Fowler, 3b.	4	1	2	0	4	0
McCrory, lf.	5	1	0	1	1	0
Morrow, rf.	3	1	0	0	0	0
Worth, c.	5	1	1	8	2	0
Whittenberger, cf.	4	1	1	0	0	0
Smith, 2b.	4	2	0	2	1	0
	38	15	11	27	15	1

Score by innings:

Centennial	0	0	0	0	0	0	0	0	0	—0
C. S. High School	0	1	3	0	8	0	3	0	*	—15

Earned runs—High school, 5. Two-base hits—F. Deal, 2. Three-base hit—Fowler. First base on balls—Off Kretchner, 9; Deal, 2. Struck out—By Kretchner, 5; Deal, 10. Left on bases—Centennial, 6; High school, 6. Double plays—Liljestrom and Jerger; Jerger and Gains. First base on errors—High school, 3; Centennial, 1. Time of game—One hour and forty minutes. Umpire—Rothgeb.

WOLF TEAM STILL LEADING BIG RACE

NOME, Alaska, April 12—Johnson's Siberian wolves were still leading in the 412-mile all-Alaska sweepstake dog team race over the snow trail from Nome to Candle and return when Telephone, 285 miles from the starting point, was reached at 10:10 o'clock this morning. Johnson's elapsed time for the distance was 49 hours and 10 minutes. Jay Delezene, who has pressed Johnson since early yesterday morning, arrived at Telephone forty minutes behind the leader. "Scotty" Allan, who is in third place, lost two hours this morning when one of his dogs got away and became lost in the blizzard which began early today and raged several hours. The storm moderated before noon and Allan recovered the dog and hurried on to Telephone.

On the trail Allan and Delezene have been driving at an average speed of seven miles an hour, while Johnson, who has taken shorter rests, has been making from four to 10 miles an hour.

Tommy Illayok, a native driver, has made seven miles an hour the last few hours, but he is 30 miles behind Johnson and appears to be hopelessly out of the race.

Today's blizzard is one of the worst of the season.

COAST LEAGUE

San Francisco, 7; Venice, 3.
Oakland, 1; Portland, 0.
Los Angeles, 8; Sacramento, 3.

CAMPUS BALL LEAGUE IS LATEST AT COLLEGE

Baseball has come into thriving prominence at Colorado college during the past week, owing to the opening of the campus league, which President Slocum and Athletic Director Rothgeb have stimulated. President Slocum offers a pennant for the winning team and the W. L. Lucas Sporting Goods Co. has offered a silver loving cup.

The season opened Friday afternoon when the Phi Delta Thetas defeated Hagerman hall, 5 to 2. Yesterday morning the Sigma Chi team won from the Independents, 6 to 0, and yesterday afternoon the Phi Gamma Delta nine won from the Kappa Sigma team by the score of 12 to 3. All of the games were well played and brought out much baseball material in the college.

Each team will play six games and the two high teams will play a three game series for the championship. The games are played at 5 p. m. and 9 a. m. on Washburn field.

COLLEGE BASEBALL

West Point, 11; Norwich University, 4.

YESTERDAY'S BASEBALL SCORES

AMERICAN LEAGUE

HOW THEY STAND.

Clubs.	W.	L.	Pct.
Philadelphia	2	0	1,000
St. Louis	2	0	1,000
Washington	1	0	1,000
Cleveland	1	1	.500
Chicago	1	1	.500
New York	0	1	.000
Boston	0	2	.000
Detroit	0	2	.000

CHICAGO, 13; CLEVELAND, 3.

CLEVELAND, April 12.—Cleveland pitchers were wild and ineffective today, and Chicago scored almost at will, winning 13 to 3. Steen, who replaced Mitchell in the fifth, with the bases full, allowed hits which resulted in five runs, while Glavenicha, a California recruit, who finished the game, gave Chicago chances to score five more. Seven Chicago players were given first base on balls. The game was called in the seventh to enable Chicago to catch a train for St. Louis.

Score: R.H.E.
Cleveland .....0 0 0 2 1 0 0— 3 9 2
Chicago .....1 0 2 0 5 0 5—13 15 1

Mitchell, Steen, Glavencha and Land; Benz and Schalk.

Stolen bases — Weaver, Easterly, Schalk, Mattick. Hits—Off Mitchell, 8 in 4 2-3 innings; Steen, 4 in 1 1-3; Glavenicha, 3 in 1. Struck out—By Mitchell, 4; Glavenicha, 1; Steen, 1; Benz, 5. Left on bases—Cleveland, 7; Chicago, 7.

PHILADELPHIA, 5; BOSTON, 4.

BOSTON, April 12.—Philadelphia defeated Boston by 5 to 4 this afternoon, in a game that, barring the first inning, proved interesting. In the first poor pitching by Bedient and some timely batting by the vistors enabled them to score four runs. Then Coombs and Pennock, in the box, permitted the champions to tie the score in their half. Philadelphia secured what proved to be the winning run in the third inning on Collins' single, his steal of second base and two outs at first. Leonard pitched an excellent game. The playing field was muddy and rain fell at times.

Score: R.H.E.
Philadelphia ...4 0 1 0 0 0 0 0 0—5 8 0
Boston .....4 0 0 0 0 0 0 0 0—4 8 1

Coombs, Pennock, Plank and Lapp; Thomas, Bedient, Leonard and Carrigan.

Two-base hits—Strunk, Barry. 2. Three-base hit — Collins. Hits — Off Coombs, 2 in 5-9 inning; Pennock, none in 2-9; Plank, 6 in 8 2-9; Bedient, 3 in 1; Leonard, 5 in 8. Stolen bases—Speaker, Collins, Strunk. Left on bases Philadelphia, 8; Boston, 6. Struck out—By Leonard, 7; Plank, 4.

AMERICAN ASSOCIATION

Indianapolis, 21; St. Paul, 13.
Milwaukee, 2; Toledo, 0.
Kansas City, 7; Louisville, 3.
Minneapolis, 8; Columbus, 1.

Springs Boy Leads College Wrestlers

According to press dispatches yesterday, Herold Hatch Gile, son of Prof. M. C. Gile of Colorado college, has been elected captain of Princeton's wrestling team. Gile holds the intercollegiate wrestling championship, won a few weeks ago from Cornell, and is regarded as the greatest matman in college. Heretofore he has wrestled as a light heavyweight, and is the first member of the present sophomore class at Princeton to be elected to varsity leadership. He is a brother of Clement Gile, who is making quite a reputation at Yale as a pitcher. Gile worked against the New York Giants in an exhibition game a few days ago and gave a good account of himself.

CUTLER JINX FOUND; LOSL TO CENTRAL

With three men on the hospital list as the result of injuries in the first few innings of the game, Cutler lost to Pueblo Central at Pueblo yesterday, by the score of 4 to 3. Gall's proteges played an article of ball that was surprising, due to the fact that only five actual days of practice have been indulged in so far this season. Liebernecht sprained his knee in the third inning in running to first, and in the same session, Dickinson, the Red twirler, threw his elbow out, necessitating his retirement from the mound. Gregg, the sorrel-topped third baseman, who had never pitched to a batsman in his life, was substituted, and by dint of his Walter Johnsonian speed, held the Pueblo ans down to one run, which was made on errors. In the fifth inning, Fisher, Cutler's right fielder, sprained his elbow while attempting to tag a runner. All three players had to have medical attention.

In the eighth inning, Cutler had two men on bases and only one out, and a hit would have meant two runs and a victory, but Central substituted McGraw, a well-known twirler, who struck out the next two men.

Cutler opened in the first with a clean hit by Fisher, a sacrifice by Tucker, a single by Dickinson and a double by Greenaman, scoring two runs. Pueblo garnered one through a wild throw by Jones, a passed ball and a muffed fly by Liebernecht, who had sprained his knee previously in sliding. A succession of hits in the second resulted in two scores for Central.

All the injured players will be on the hospital list for several days, but Coach Gall is undaunted, and says he will have his team ready for the Terror battle on Washburn Saturday.

The score:

CENTRAL.

	AB.	R.	H.	O.	A.	E.
Cush, lf.	4	0	0	0	0	0
May, cf.	4	1	2	1	0	1
Davidson, ss.	4	0	1	1	2	1
McGraw, 3b., p.	4	1	1	1	0	0
Cannon, rf.	3	1	1	0	0	0
Farlow, 2b.	4	1	2	1	0	0
Humphrey, 1b.	4	0	0	9	0	0
Dyche, p., 3b.	4	0	1	0	4	0
Kuhn, c.	3	0	0	14	3	0
Totals	34	4	8	27	9	2

CUTLER.

	AB.	R.	H.	O.	A.	E.
Fisher, rf.	4	1	1	0	0	0
Tucker, 2b.	4	0	1	4	1	0
Dickenson, c., 3b., rf., cf.	4	1	0	0	4	0
Greenaman, 1b.	4	0	1	8	0	0
Gregg, 3b., p.	3	0	0	0	1	0
Liebernecht, Barnes, lf.	4	1	1	3	1	1
Jones, ss.	3	1	0	1	3	1
Jackson, cf.	3	0	0	0	0	0
Holden, c.	3	0	0	8	0	0
Totals	32	3	4	24	10	2

Score by innings:

Cutler	2	0	0	0	0	0	0	1	0	—3
Central	1	2	0	0	0	1	0	0	*	—4

Earned runs—Cutler, 2; Central, 1. Struck out—By Dickinson, 3; Gregg, 3; McGraw, 4; Dyche, 9. Two-base hits—Greenaman, Farlow, Dyche. Sacrifice hits—Tucker, Kuhn. Left on bases—Central, 7; Cutler, 3. First base on balls—Off Dickinson, 1; off Gregg, 2. Time of game—One hour and 30 minutes. Umpire—Eberling.

NATIONAL LEAGUE

HOW THEY STAND.

Clubs.	W.	L.	Pct.
Boston	1	0	1,000
Pittsburg	1	0	1,000
St. Louis	1	0	1,000
Philadelphia	1	1	.500
Brooklyn	1	1	.500
New York	0	1	.000
Chicago	0	1	.000
Cincinnati	0	1	.000

ST. LOUIS, 5; CHICAGO, 3.

CHICAGO, April 12.—The belated opening of the local National league baseball season here took place today, when Chicago lost to St. Louis, 5 to 3.

St. Louis jumped into the lead when a base on balls, a sacrifice, a double and single netted two runs. Two more runs were scored in the fifth, when the visitors bunched hits. The final run resulted from a pass, a stolen base and a single. The locals played an uphill game, but could not overtake the visitors.

A chest of silverware and several floral pieces were presented to Manager Evers, the gifts of his admirers. The presentation speech was made by the mayor.

A chilly, damp wind blew across the field and caused the small opening crowd to shiver through the game.

Score: R.H.E.
St. Louis .....2 0 0 0 2 0 0 1 0—5 10 3
Chicago .....1 1 0 0 0 0 1 0 0—3 7 0

Griner and Wingo; Lavender, Smith, Cheney and Bresnahan.

Two-base hits—Konetchy, Zimmerman, Archer. Three-base hit—Wingo. Hits—Off Lavender, 7 in 6 innings; Smith, 3 in 2; Cheney, 1 in 1. Stolen bases—Clymer, Zimmerman, Magee, Sheckard. Left on bases—St. Louis, 11; Chicago, 10. Struck out—By Griner, 9; Lavender, 3.

PITTSBURG, 9; CINCINNATI, 2.

CINCINNATI, April 12.—With Adams in midseason form and the Pittsburg team hitting three Cincinnati pitchers hard, the visitors won from the locals here today by 9 to 2. A cold, raw day held down the attendance for the opening of the season. Pittsburg took the lead in the opening inning and practically had things their own way thereafter, getting hits when they counted for runs, while Adams was most invincible in the pinches. Cincinnati fried out two youngsters, McManus, formerly of Ottawa, and Smith, a local product, after Fromme had been hammered hard during the first five innings. McManus was wild, but Smith did fairly well. The hitting of Wilson, Butler and Viox was good, all of the nine safeties that were distributed among these three being timely and well placed.

Score: R.H.E.
Pittsburg .....2 0 0 1 1 0 4 1 0—9 15 1
Cincinnati .....0 0 0 0 0 1 0 0 1—2 7 0

Adams and Gibson; Fromme, McManus, Smith and Clark.

Two-base hits—Viox, 2; Butler. Three-base hits—Miller, Wilson. Left on bases—Pittsburg, 10; Cincinnati, 6. Double plays—Byrne, Butler and Miller. Wild pitch—Fromme. Hits—Off Fromme, 9 in 5 innings; McManus, 3 in 2; Smith, 3 in 2. Struck out—By Fromme, 2; McManus, 1; Smith, 2; Adams, 4.

U. C. BEATS MINES

BOULDER, April 12.—The University of Colorado baseball team defeated the Colorado School of Mines this afternoon by a narrow margin of 7 to 6.

Score by innings:

U. of C.	1	0	0	4	1	1	0	0	0—7	9 5
Mines	1	0	0	0	0	2	0	2	1—6	10 6

Chamberlain and Bond; Wilson and Turner.

Clark Griffith has decided to farm out young Zach Erhard, the former Columbia university star, to the New Haven team of the Eastern association. It is believed certain, however, that when the youth returns to the Senators he will fight his way rapidly into a regular berth at second base.

WILLARD ON COAST LOOKING FOR WHITE HOPES TO CONQUER; WOULD MEET M'CARTY

Kansas Cowboy Unable to Secure Bouts; May Go Under Tom Jones' Management

By W. W. NAUGHTON.

SAN FRANCISCO, April 12.—Jess Willard, the Kansas cowboy, who is ambitious to box for the white heavyweight championship, atnd who, in support of his right to entertain such an ambition, points to the fact that he once defeated Luther McCarty, the present title holder, is in San Francisco. Willard, who is on his first visit, is being chaperoned by Tom Jones, of the Ad Wolgast camp, and it is quite likely that Jones will assume the management of the big man from Kansas.

Willard is the tallest heavyweight in captivity. He tapes six feet six inches and weighs 285 pounds. He has hands in keeping with his bulk and stature, but he lacks the fierceness of expression that is generally associated with the men of the ring.

Willard has not come here on any special mission. He became restless because matches were few in the east and he meandered west with Micawberlike hopefulness, ready for anything that turned up. He says that, while he has not parted with his former manager, Charlie Cutler of Chicago, it is more than probable that there will be a separation.

"Cutler and I are not only good friends, but old cronies," said Willard. "I like him and he likes me, but just the same we have not made much progress as a team. This is the time when I should be getting matches and making money, and I find myself idle most of the time. I need someone who knows the managerial game and who can further my interest as well as his own. I have wired Cutler what I think is best to be done, and if he agrees with me and tells me to go ahead and do what I think is best for myself, I will probably place myself in the hands of Tom Jones. I want to guard against being accused of leaving Cutler in the lurch, and this makes the position embarrassing. I think it will work out all right, though."

Willard will go to Harbin Springs today with Tom Jones and will spend a few days at Wolgast's camp. When he returns he will be operated on for a growth in the nose, and when that is attended to he will be ready to talk fight.

"I have no match in view, but think I will be able to land one," said Willard. "Naturally, I prefer Luther McCarty of all the heavies, but I bar nobody. I would like to box either in San Francisco or Los Angeles in the near future."

For obvious reasons, Tom Jones is saying little and sawing much wood. If matters adjust themselves so that Willard goes under Jones' management, it will be different. Then Luther McCarty had better look out.

Another Russian strong man has wilted under the fervor of the Gotch toe hold. A year or more ago it was George Hackenschmidt who raised himself on his elbow from a Chicago wrestling mat and urged the Iowan in the name of humanity not to exert full pressure on a suffering pedal digit.

This time it was George Lurich, who for some months has ached for a chance to wipe out the indignities thrust upon Hack. Gotch and Lurich had it out on the carpet in Kansas City, and Lurich's shoulders kissed the mat twice.

The report of the proceedings says: "The fatal toe twist did much to undermine the confidence of the Russian. When he began to feel the pressure, an expression of agony appeared on his face and he was forced to rest both shoulders on the mat."

That was the way the first fall was gained. In the next, Gotch did not have to bring his prehensile fingers into play in the manner described. A man who elects to be thrown twice by the toe hold in one night is a glutton, and Lurich's appetite for suffering is apparently normal.

An awful thing, this toe hold. Had it been known in the dark ages it would have been listed with the thumb screw, the boot, the rack, the scavenger's daughter, the baptism of peace and other methods of torture. Compared with the excruciating pain of it, the twinges of gout merely tickle one, and the weight of a fat man on your favorite bunion is a pleasant caress.

In wrestling, the toe hold covers a multitude of suspicious circumstances. Sometimes when a fall is secured by other methods there are lynx-eyed watchers who insist that the man thrown put up a feeble resistance. When a wrestler becomes a mark for the toe hold, however, all he has to do is to muster up a look of agony and sink matward like a tired child. It is, in a measure, a labor-saving device.

John L. Sullivan saw plenty to commend in the opening baseball game between San Francisco and Portland, but he deplored the fact that there was little disposition on the part of the majority of the batsmen to take a whole-hearted swipe at the ball.

John L. says its the punch that counts in every branch of human effort and he is right beyond question. According to the Sullivan code baseball's biggest hero is the man who grips the bat determinedly, waves it as a tiger bent on springing, waves its tail, and then knocks out a home run. There is never any danger of a feat of that kind being branded "a lucky punch."

Talking of lucky punches, they still continue to upset calculations and involve explanations in the boxing game. Word comes from New York that Rodel, the South African white hope who was knocked out by Jim Coffey in New York some nights ago, was the victim of the "lucky punch." It was so lucky in fact that Coffey could scarcely believe his own eyes—or his own hands.

Jimmy Walsh, who manages Joe Mandot of New Orleans, goes this one better. He says that the blow from Leach Cross which did for Mandot was "the luckiest punch ever seen."

It is just possible that Jimmy will copyright this latest basic for an explanation of defeat so that other managers may not wear it threadbare.

Spring Pastime.

Count that day lost whose low, descending sun
Sees not some holdout howling for the mon.

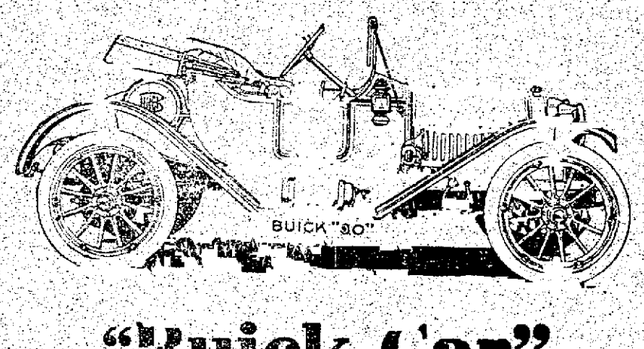

"Buick Car"
The Car With the Powerful Engine

THE BUICK OVERHEAD VALVE MOTOR IS GUARANTEED TO HAVE MORE SPEED AND MORE POWER THAN ANY OTHER TYPE MOTOR EVER BUILT.

Buick motor cars hold the greatest proven endurance and mileage records. We have repeatedly challenged and here again challenge any other company building motor cars to furnish names and addresses of as many owners who have run their cars 20,000, 30,000, 40,000, 50,000, 60,000, 75,000 and 100,000 miles or **to produce a Buick car that is WORN out.**

Mileage determines the value of motor car investment.

If you use your head
you will buy a Buick.

BUICK AUTO CO.
F. L. ROUSE. 113 N. Cascade Ave.
C. P. STEPHENS. Phone 1068.

The New 4-Cylinder Five Passenger Touring

MITCHELL 1913

Is Here and Ready for Demonstration

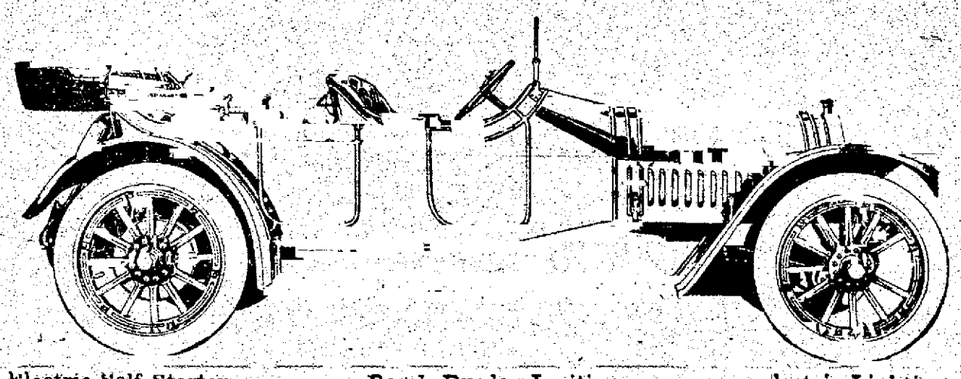

Electric Self Starter — Bosch Duplex Ignition — Electric Lighting

Motor: T Head 4 Cyl., 4¼x7. 40 H. P. Wheel Base: 120 inches. Finish: Imperial French Dark Blue.

Price, completely equipped, F. O. B. Colorado Springs $1,600

Phone us today for a demonstration appointment. We will be glad to show you the highest quality, medium priced car on the market. The 1913 Mitchell embodies all the newest features that appeal to discriminating automobile buyers.

Markschieffel Motor Co.
PHONES M. 238-239 — 122 N. CASCADE AVE

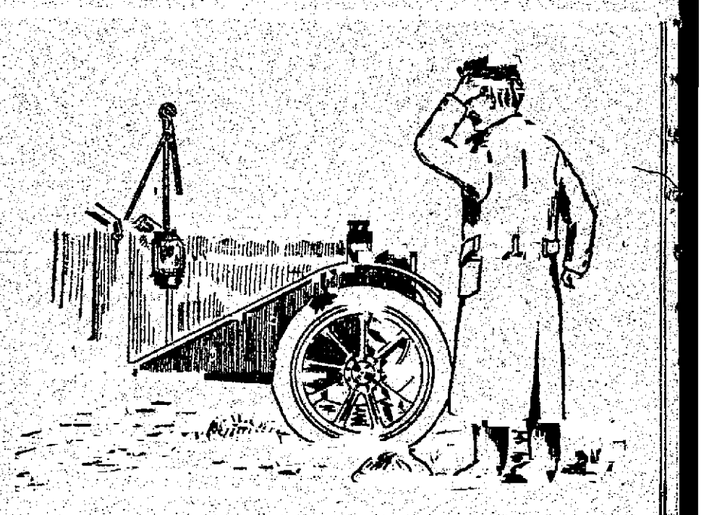

Blowouts Are a Joke to the Man Who Knows Our Number and Is Familiar With the Quality and Promptness of Our Service.

If your tire needs vulcanizing, we vulcanize. If it's past repairing, we buy it for junk. If a new tire is required, we sell the best of all tires.

Republic Tires

BOAK RUBBER CO.
THE QUALITY STORE
17 S. CASCADE
TELEPHONE MAIN 1934

NewspaperARCHIVE®
NewspaperARCHIVE®

Not Empty Claims---But Actual Facts!

This car uses less tires, less gasoline, travels faster, rides smoother, steers easier, lasts longer, and costs less for up-keep than any car of equal size and power. Let us tell you WHY!

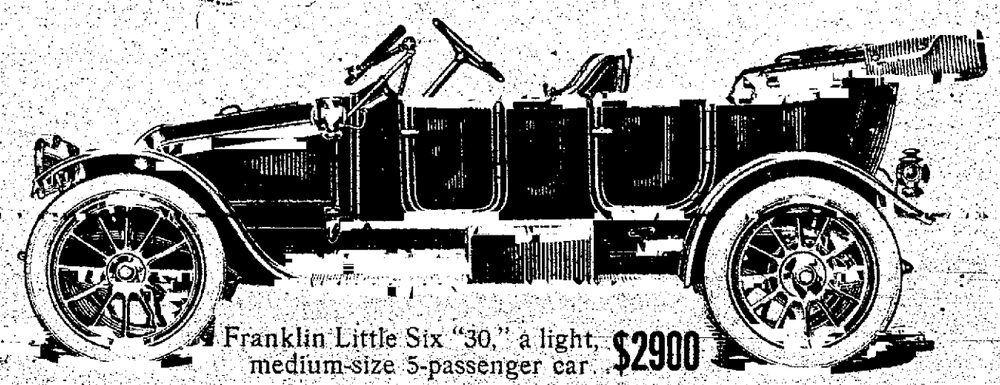

Franklin Little Six "30," a light, medium-size 5-passenger car. **$2900**

The Franklin

The Car of Balanced Construction

MIND you! the Franklin is teaching and **proving** a mighty principle in motor-engineering. Just two words express it and explain it **Light Weight.** Suppose you went out in the market to buy a steam yacht, and somebody sold you a battleship on the ground of its greater weight, power, etc. Later, you find it takes a mint of money to maintain it! And who **needs** a battleship, anyway?

Hosts of buyers have been beautifully "stung" on this big-weight question. And they're digging deep down in their jeans to pay for it!

Here is the first great Franklin Fact let it sink in and **simmer.** We give **all** the power, and **all** the speed, and **all** the comfort that most men want. And we do it without great **weight.**

This is made possible by the Franklin principle of "Balanced Construction," which saves extra pounds by means of extra pains in the matter of shaving weight in all essential parts without sacrificing power or speed.

The engine, the frame, the chassis, the body all are so related and correlated that there is evolved the modern mechanical **prodigy** a light car with heavy-weight ability.

Another big Franklin Fact: reducing the "excess baggage" also reduces the excess of up-keep light weight means light cost of maintenance.

Tires! for instance. Let Franklin owners speak. Let Franklin figures talk.

In 1910, the average mileage, without a puncture, of 100 Franklin owners was 2750 miles. In 1911, the average of 135 reports was 3061 miles. In 1912, 181 owners showed an average of 3663 miles. This is going **some!**

Why? because Franklins average at least 25 per cent. lighter than other cars of same size, giving at least 100 per cent. increase in tire service.

Gasoline! still another Franklin Fact. This car has broken every world's record for Gasoline Economy.

In an efficiency contest over Connecticut roads a Franklin went 95 miles on two gallons of gasoline. In another contest, at Buffalo, a Franklin had traveled 46.1 miles at the end of time limit and there was still a portion left of the original gallon!

There are more Franklin Facts about the Direct Air-Cooled Motor, the Entz Electric Self-Starter and other features that make for Service and Comfort. Come in—and get motor-wise before you buy.

"FORD" "PAIGE" "OHIO ELECTRICS" "HUDSON" "FRANKLIN"

The G. W. Blake Auto Co.

15 N. NEVADA AVE. SERVICE DEALER PHONE MAIN 131.

JONES BELIEVES KIVIAT SPEEDIER THAN TABER

ITHACA, N. Y., April 12.—Although Captain John Paul Jones of the Cornell track team is running in splendid form and is expected to be fully as fast as he was two years ago, when he established a new record at the intercollegiate meet, Coach Moakley and Jones himself expect that Norman Taber of Brown will prove a worthy foeman at the intercollegiate meet in June. Jones' work during the winter has convinced track men here that he is going out after a new record this spring and that in each of the dual meets he will run he will make an effort to improve on his mark of the week before. If Snyder comes up to form, which so far he has failed to do, it is probable that the half mile in the dual meets will be left to him, Spelden and Burgdorff, while Jones will concentrate on the mile.

His Cornell friends are unable to find out whether Jones will seek to run Kiviat this summer, but they are convinced that he is now bending every effort to excel his own great performances of the past. Jones denies that he ever said that he considered Taber a faster man than Kiviat. He modestly refuses to make a comparison between Taber and himself, but he did say he did not consider Taber as fast a man as Kiviat. Speaking of Taber's style Jones said:

"Taber knows his own style better than I do. If he runs a waiting race it is from choice. He does run one of the prettiest waiting races I have ever seen, but I am not willing to say he makes a mistake in running that way. It all depends on the man whether a fast clip should be kept up continuously or whether he should lag within striking distance of the finish line."

Jones himself never lags very much. He is a good judge of pace, and in Jack Moakley's hands has never failed to judge it correctly. His friends believe he would have done better work at the Olympics had he been better coached as to what kind of a race to run against Jackson, the Englishman.

Ford THE UNIVERSAL CAR

Spring days are Ford days. When the open road allures, you'll want and need a light, right and economical Ford. But, unless you get yours today you're almost sure to be disappointed. The supply is big but the demand is bigger.

Our great factory has produced nearly a quarter of a million Model T's. Prices: Runabout, $525; Touring Car, $600; Town Car, $800—f. o. b. Detroit with all equipment. For particulars get "Ford Times"—an interesting automobile magazine. It's free—from Detroit factory.

VOLLMER BROS.
FORD AUTOMOBILE DEALERS
For El Paso and Teller Counties.
Phones Main 238 and 239 122 N. Cascade Ave
With Marksheffel Motor Co.

ORIGIN OF CORN

From Hoard's Dairyman.

As nearly as we know at the present time corn originated in Central America. Some maintain that the point of origin is north of this, in Mexico. However this may be, the fact is pretty definitely esablished that America is the native home of what we know as Indian corn, or maize. It is probable that the Indians had several kinds of corn. Perhaps each section of the country had its particular type. Europe, before the discovery of America, produced only the small grains, such as wheat, oats, and barley. Those grains went under the name of corn, but the genuine maize was not produced there until seed was secured in America. It is most likely that our popcorn, sweet corn, and, in fact, all of our corn, came from native plants of the Central American countries.

SPORT NEWS

EARLY SEASON GUESS PUTS NEW YORKERS AGAINST ATHLETICS IN NEXT WORLD SERIES

Eastern Expert Dopes Out Probable Order in Which Major Teams Will Finish

By W. J. MAC BETH

National League Selections.		American League Selections.	
First Division.	Second Division.	First Division.	Second Division.
New York	Chicago	Philadelphia	Detroit
Pittsburg	Brooklyn	Boston	Chicago
Cincinnati	Boston	Washington	Cleveland
Philadelphia	St. Louis	New York	St. Louis

NEW YORK, April 12.—The fan has his inning at last; the major league campaigns are under way. For a few frenzied weeks the followers of 16 different clubs may have pennant visions for their favorites. After that the respective races will straighten out, in all likelihood, as they have been in the habit of doing in the past until the prospective world's series fans fan into new flame the hopes or disappointments of the drive.

Sentiment makes baseball as it made horse racing when it was the sport of kings. Individual opinion does not cut a whole lot of ice when it comes to splitting up the world's series swag. But the gentle reader may pardon the effrontery of a wild guess as to how the contenders of the two major leagues will stand when the strife is over.

It must be borne in mind that the writer makes no predictions in his selections. He would not bet a lead nickel against a Swiss movement that the clubs would finish as he names them because, after all, a prediction at the beginning of a campaign is nothing short of a wild guess.

The selections are made before having seen the teams in action and based solely upon the strengths of the respective clubs on past performances. The uncertainty of the game—which is more than half of its charm—is not taken into consideration. Condition of athletes, unproved managerial ability and a thousand and one other very important phases of the national pastime enter not into these prognostications. The writer's opinion is given for what it is worth; it is the reader's privilege, if he disagrees with any of the following arguments, to go out and make selections of his own.

The world's series of 1913 should bring together the Giants and the Athletics. Pittsburg is the only club in the National league that appears to have much chance of hustling McGraw's champions. Cincinnati and Philadelphia should fight for the show position with the Cubs, Dodgers, Braves and Cardinals trailing along in the weaker set. If Connie Mack justifies expert opinion as voiced by the greater majority of baseball critics he will at least know that he has been through a fight. A world's champion must always be considered a worthy rival and the Boston Red Sox of 1912 formed one of the most consistent winners of baseball history.

Washington, too, is likely to be a much improved club over a year ago; the host of youngsters who made Griffith a pennant possibility right up to the very end of the past season should be far more capable with the experience of a whole year together. These three American league clubs are likely to furnish one of those old-fashioned finishes for which Ban Johnson's circuit used to be noted.

New York has a mighty good chance for the first division. It will do well to finish fourth, but has as much license to trail Philadelphia, Boston and Washington as anything else in the league. The three contenders are the class of the organization, the rest are very uncertain and may finish in almost any old order. Frank Chance has a better ball club than last season's sorry exhibition would indicate. It is every bit as good and possibly better than the 1910 team with which George Stallings and Hal Chase finished second. The Peerless Leader may be in the hunt from start to finish. He will have a good ball club before the end of the year. But it will take time for him to get his men playing Chance baseball. He will find far stronger opposition for first division honors than faced Stallings in 1910. If he crowds among the first four he will have assured a real pennant contender for 1914.

Detroit has Ty Cobb and Sam Crawford, a pair that makes just about half an ordinary team. Jennings flashed a lot of promising material last fall, but he has a bad pitching staff and none too strong a catching corps. Jean Dubuc is his only reliable veteran tosser; George Mullin may be good, but he is as likely to be bad. With strong battery material, Jennings would be dangerous. As it is he will have to fight hardest to stave off Chicago and Cleveland.

Jimmy Callahan is seriously regarded in some quarters—principally around Chicago—but he is too weak in the box to cut much of a swath. Ed Walsh is to the White Sox what Walter Johnson is to Washington; Joe Wood to Boston, and Chief Bender to Philadelphia. Walsh has been pitching about half of Chicago's games for years. He cannot forever go on doing this. His arm showed the wear and tear in the fall of 1912. A disastrous year for Walsh would be far more disastrous for Callahan, who is on the toboggan also so far as his athletic prowess is concerned.

Cleveland has a better club than either Detroit or Chicago, but Joe Birmingham, the manager, is untried. He is likely to encounter his downfall with an aggregation which for years has been torn asunder by strife and petty factions. Indeed, it would not be at all surprising if George Stovall's Browns moved up a few pegs at the expense of some of the more favored. Stovall at least is a manager of ability; the trouble is that he has little with which to work.

The Red Sox won the pennant last year by going through the whole run without a slump or without a serious accident. In the world's series it looked like anything but a championship array. The Athletics of 1910 and 1911 were fully 20 per cent stronger than Stahl's much-vaunted red hosed clan. And the Athletics of 1913 will be the equal of the old guard, if the veteran pitchers show anything near their average form. Bender, Plank and Coombs form the backbone of an invincible twirling brigade. Connie has a few live wires to help them out. He has fine catching, the best infield in either league and an outfield second to none in all around effectiveness. That is why he should win.

Metiraw will take his men to the barrier perfectly conditioned and ready to jump out into the lead in the early running at the expense of the weaker eastern clubs. Mathewson is still one of the grandest pitchers in the country, while Jeff Tesreau is just beginning to find himself. Marquard is questionable. He is more than likely to win half his games at worst, and with the improvement of Tesreau such a performance would justify McGraw's faith in his battery strength. Pittsburg lays it over New York in battery material.

The Pirates have the greatest pitchers in the National league. In other respects the Smoke Town lads do not frame up with the champions. They are sadly lacking by comparison in reference to speed. The great strength of the Infield lies in Hans Wagner—a grand old man, but a waning star. Every year leaves him more liable to serious injury, which would completely demoralize the outfit. McGraw's greatest strength lies in his substitutes; it would be almost impossible to cripple him.

Cincinnati and Philadelphia are likely to furnish a very thrilling scrap for third position. If the Redland scribes lay off Joe Tinker, he is liable to show something. He is the best shortstop in the league bar possibly the "Flying Dutchman"; if his managerial duties do not interfere with his playing. He will fill a long felt weakness for the Reds and being one of the wisest players in the game should prove one of the most capable managers. Red Dooin is now working for Billy Locke, a shrewd baseball man who will give the manager the refu. If the Phillies evade the tough luck hoodoo that has pursued them for years, they should surely land among the elite.

Brooklyn has first division possibilities and a new park. Mr. Ebbetts may confine himself to his new suits and allow Bill Dahlen one last opportunity of showing something. The likelihood, however, is that the Dodgers will continue on their disappointing way and trail the Cubs across the second division horizon.

The Cubs still have some of their kick left, but Evers has yet to show a flash of the old Peerless Leader spirit that made his club the wonder of the baseball firmament. Stallings has one good ball player in Sweeney, but the "Big Chief" is a resourceful fellow and likely to beat the distance flag in any sort of competition. He should beat out St. Louis in any event. Miller Huggins is not likely to get very far with a woman owner who "canned" such a valuable asset as Roger Bresnahan.

Johnny Dundee, the New York featherweight, who meets Johnny Kilbane for the world's title in Los Angeles Tuesday. Dundee is generally conceded to be a cleverer boxer than his opponent, but like so many clever ones, lacks a strong punch. Betting on the bout promises to be about even. If any odds develop they probably will be placed on Kilbane.

Come with the boys to

The Pikes Peak Billiard and Pool Hall

New Management.

20 E. Pikes Peak

No-Rim-Cut Tires 10% Oversize

Who Wants a Different Tire?

Who really wants a tire that rim-cuts, or a tire just rated size?

Who prefers a tire type which countless men, on mileage tests, have discarded?

Is it not simple neglect this clinging to tires which a better tire has supplanted?

Note the Figures

More than a million Goodyear tires sold in the past 12 months.

Contracts from car makers for 890,680 to be used on this year's new cars.

A demand from users now twice as large as any previous record.

A larger sale, by long odds, than any other tire in the world.

Such is the verdict after actual experience with millions of Goodyear tires.

What They Did

Those legions of users first looked at these tires. They saw that the tires could not rim-cut.

They saw the oversize, and they knew that extra 10 per cent added greatly to the mileage.

Then they tried the tires. Many metered the mileage. Many compared other tires with these.

That has been done on probably 300,000 cars. And the sale of Goodyears shows what the meters told.

Do Likewise

We ask you, for your own sake, to do that. Then let the figures on tire upkeep decide your future tire.

That's all we ask. Go see these tires and judge if they deserve it.

GOODYEAR AKRON, OHIO

No-Rim-Cut Tires
With or Without Non-Skid Treads

Write for the Goodyear Tire Book—14th-year edition. It tells all known ways to economize on tires.

THE GOODYEAR TIRE & RUBBER CO., Akron, Ohio
This Company has no connection whatever with any other rubber concern which uses the Goodyear name.

Colorado Springs Branch, 19 E. Kiowa St.
Phone Main 103

THE **W. I. LUCAS** "Baseball"

119 N TEJON PHONE M 900

See This New Line of Dope

SPORTING GOODS CO. ESTABLISHED 1892

Prices that are right for goods of quality.

Great weather to ride a wheel now. Better look 'em over.

THE CZAR'S PRIVATE CAR

From Harper's Weekly.

The last word in the matter of luxury seems to have been said in the furnishing of the czar's private car. It is, in the first place, dynamite proof, and owing to its weight it could not run on the major part of the European lines.

The car is furnished with a chapel, a library, a bathroom, a drawing room and a bedroom, besides a kitchen and dining room. The czar always travels with one particular chef, a man now well along in years, who served his father and for a while the grandfather of the present German emperor.

Paul Auto Co.

OVERLAND
APPERSON
WINTON CARS

INTERNATIONAL TRUCKS

GAS
OIL
SUPPLIES
STORAGE
REPAIRS

AUTOS FOR RENT
NEW AND USED CARS
SOME GOOD BARGAINS
LET US DEMONSTRATE

24 N. NEVADA. MAIN 2214

NEWSPAPERARCHIVE®
NEWSPAPERARCHIVE®

NEW SPRING NECKWEAR

Low collars for coats and dresses in wash materials and silk in white and colors, Bulgarian collar and cuff sets, latest styles in jabots, chemisettes in vest and collar effects, and many other new novelties.

GIDDINGS & KIRKWOOD
SUCCESSORS TO
GIDDINGS BROS

PHOENIX SILK HOSE
FOUR PAIRS GUARANTEED THREE MONTHS

They come in two qualities, $3.00 and $4.00 box of four pairs, or 75c and $1.00 pair. They come in tan, pink, blue, taupe, gray, brown, black and white.

Showing of Spring and Summer Fashions Replete With Beauty

Supreme Style Show Beginning Monday and Continuing All Week--You Are Invited

Easter was unusually early this year and not many women bought their spring apparel before this event. For those who have delayed purchases on account of the unsettled weather we make this second display of spring and summer fashions. Our assortments are now so wonderfully complete that you may choose from any of the great number of lines with a sense of satisfaction in the thought that we have anticipated every requirement. Next to the values, the scope of the varieties is the one most impressive fact that stands out above all that we have accomplished in the gathering of these impressively beautiful stocks. Styles that may be accepted with confidence.

Spring and Summer Dress Goods and Silks

All the best weaves and newest shades in spring and summer silks and dress goods can be found here in a pleasing variety of materials. Foreign and domestic dress woolens, produced by makers who combine in their products artistic correctness with unusual practical value. So large is the variety that any taste can be satisfied. All the prevailing shades are liberally represented, in French serges, storm serges, diagonals, epingle cloth, imported tailored suitings, broadcloths, silk and wool poplins, wool ratine, whipcords, Vigroux, brown and white and black and white shepherd checks, cream serges with black hairline stripes, black and white Bedford cords, etc., etc.

Women's Ready-to-Wear Garments in Assured Styles That May Be Accepted With Confidence

Monday and continuing all week we will have a special display of costumes, suits, coats, dresses, waists, etc., to which we cordially invite your inspection. Easter coming unusually early this year necessarily made the first showing more or less limited in scope--Hence this second showing will reveal many ideas just recently developed.

We will show evening costumes, evening wraps, dinner gowns, three piece silk suits, cotton, linen and eponge dresses, tailored suits and coats that are absolutely new and exclusive.

In this wonderful collection of spring suits which we are now displaying, the styles are unusually attractive, showing the long, slim lines so much in vogue; smart drape skirts in dozens of different effects, match the excellent styled cutaway coats, and Bulgarian blouse styles give a snap to the modes not seen in many past seasons. Be sure you see this display; it is the most extensive showing we have ever made.

Distinctive Millinery Display

Not every woman buys her spring and summer hat or hats before Easter. Knowing this, our millinery department is just as full of the new and the beautiful in trimmed hats now as before the event. In this special display every fashion in spring millinery is shown in both rare and distinctive. Whether you select one of the imported hats or one of our own, you are assured of Paris fashion in its very latest and most artistic development.

This season we are showing a very large variety of beautiful trimmed hats at the popular prices $5.00, $7.50 and $10.00. We are also making an extensive showing of hats for middle age ladies, and misses' hats in styles becoming to the little faces.

A Very Extensive Showing of Spring Waists

There never were so many pretty waists as we are showing this season and there is ample choice in the many styles for each and every one to be pleased, no matter how critical their taste, and the prices are very moderate when the style and quality are considered. All the newest and most popular materials for spring are represented and the newest style trimmings.

The Value of the Correct Corset You Will Know If You Wear La Grecque

There can be no grace or charm of dress without, first and foremost, comfort. Given that, found and preserved in a perfect-fitting, perfectly adapted corset that brings out and enhances every beauty-point of her figure, and the charm of the outer garments follows of itself. When we say that the new La Grecque models just received are more stylish than ever before, we mean simply that they have been designed so exactly, line for line, with Fashion's decrees, that by wearing a La Grecque corset you are preparing yourself to wear with elegance any fashionable gown or suit of the season.

Come in and let us show you the new models

Children's and Infant's Ready-to-Wear

The question of buying serviceable, stylish and economical apparel for the little tots and the girl up to 14 years, is one that is easy to solve here. Never before have we been quite so well prepared to meet the demands for ready-to-wear for the little folks, in every conceivable kind that will interest the mother and delight the hearts of the little ones.

Very Attractive Specials From Furniture Department

We Are Local Representatives for the Sealy Tufted Mattress.

This week we are making special prices on all porch furniture. Articles here mentioned are only to indicate the price reductions which are made on entire stock of porch furniture. We are also offering just as good bargains on other high-grade pieces, a few of which are mentioned below.

All New Spring Goods Have Arrived. We are Showing a Larger Variety Than Ever Before.

We Are Local Representatives for Fulton and Sidway Go-Carts.

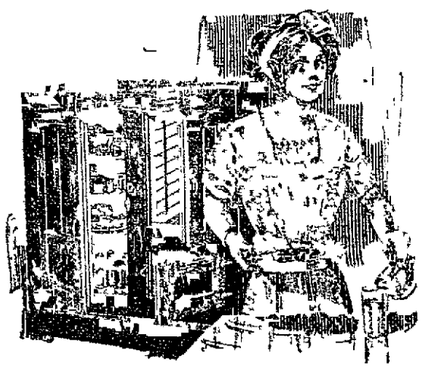

Seeger siphon dry air refrigerator, the highest grade refrigerator on the market. We are local agents and carry a full line, in elastic enamel and porcelain lined. You are cordially invited to inspect this refrigerator and, by all means, should see it before making a purchase.

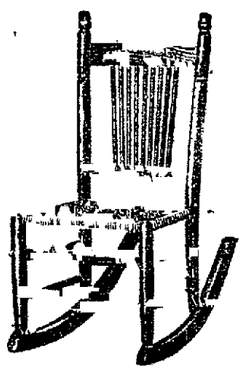

Maple porch rocker, finished natural, rattan seat, 100 to be sold, specially priced and an exceptionally good value at... **95c**

—Chair to match at same price.

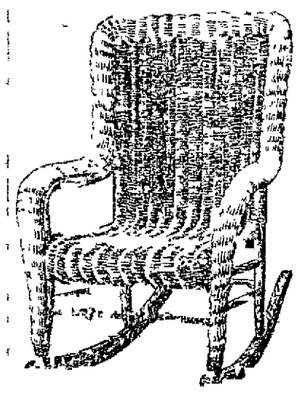

Large fibra rocker, in rich brown or natural finish, very comfortable. Regular $5.00. Special

$2.95

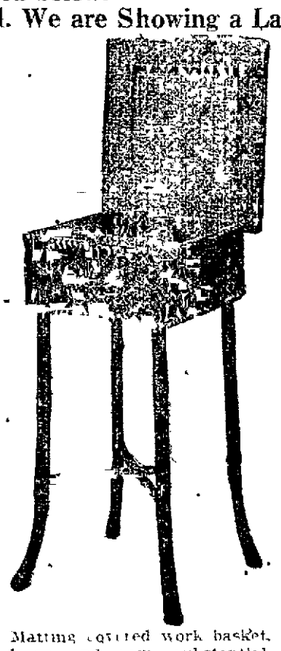

Matting covered work basket, large and very substantial. Regular $3.50 Special **$1.95**

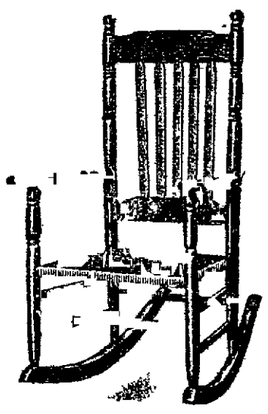

Large white maple rocker, finished natural, rattan seat; regular $3.50. Special for

$1.95

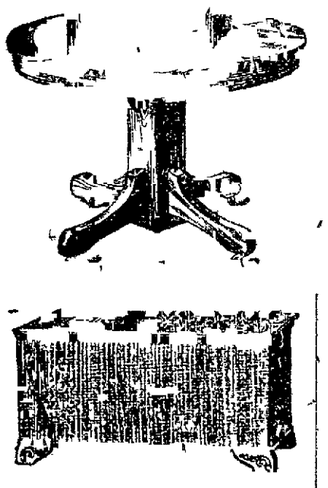

Matting covered waist box, very substantial as well as useful; regular $3.50. Special **$1.95**

One solid oak 6-ft. extension table, 42-inch top, best of construction, fumed or golden finished; 6 leather seat chairs, banister back, solid oak, good construction. Special for the six chairs and table

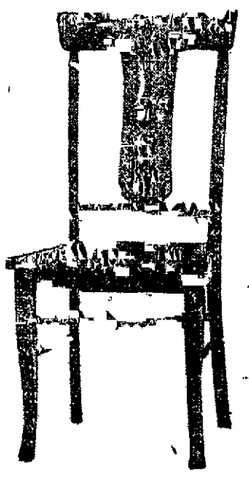

$19.85

Y. M. C. A. Notes

A campaign for active work in the membership department has been organized and results are expected in the near future from the work. It is hoped that a decided increase can be made in the membership of the association by each member of the club securing at least one new member. Friends of the association are asked to send in names of young men who should become members to the membership secretary.

The dinner given to the new members and men of the Board of Directors was a decided success. The evening was spent in discussing the work and listening to an address on Florida and the Panama Canal by David Elliot.

The Young Men's Christian Association joins the El Paso Commercial Association in their services this afternoon at Stratton park at 1:45 in the afternoon.

Some of the best features ever presented at a Y. M. C. A. circus will be seen in the gymnasium on the nights of May 9-10. Physical Director Erps is working up some new stunts and will put on the best circus for several years.

The committee on golf held a meeting last Friday night at which time it was decided to put the course in first class condition. A committee was appointed on membership and it is hoped to increase the present membership to 700. The membership is only $5 per year and all golf players should have their names on the Y. M. C. A. roll as soon as possible.

Examinations in three Bible classes will be held April 20. These classes have taken the course in Bible study during the present winter which will give them an opportunity to pass the regular international association examinations. A splendid work has been done in the Bible study department of the association this last year. As many as 16 classes have held sessions each week.

Services have been held in Falcon, the Colorado Midland shops and in both the city and county jails and at the poor farm during the last month. Great good is being accomplished through this extension work.

Several basketball teams have been organized in the boys department and their regular schedule will be announced later. The boys department rooms are being repaired and put in order.

The general secretary hopes to receive the names of all tennis players who would like to join the association for tennis privileges during the summer. The tennis courts are for members only and will soon be put in order for the season.

LATIN IN LATIN AMERICA

Boys and girls in the schools of Spanish-America do not have to worry over Latin. The study of ancient language has been practically eliminated in Spanish America, according to a bulletin on Latin-American universities and special schools just issued by the United States bureau of education.

Latin is not included in the curricula of secondary schools in any of the following countries: Argentina, Bolivia, Chile, Costa Rica, Cuba, Ecuador, Guatemala, Honduras, Mexico, Nicaragua, Panama, Paraguay, Peru, Salvador and Uruguay. It is taught to a limited extent in the classical schools of Haiti and Colombia. Some Venezuelan high schools offer courses in Latin but the studies are very elementary. Notwithstanding reasons of kinship of speech, pride of race and scholastic tradition, says Dr. Edgar Fahs Brandon, author of the bulletin, Latin as well as Greek has almost wholly disappeared from the curricula of South and Central American educational institutions. In some countries it is positively forbidden by law to teach Latin in the schools.

In the universities there are usually courses of lectures on the history of classic literatures, but these are given in the mother tongue and the students who take them are not required to be able to read the original. In the Instituto Pedagogico of Chile an elementary course of three years in Latin is required of those preparing to teach Spanish and French, but even here Latin is not taught for the sake of Latin but as a suitable background for the scientific study of Spanish or French grammar. A similar plan prevails in the University of Buenos Aires.

The national assembly of Panama recently enacted a law to encourage cotton manufacturing in the republic of Panama.

Baltimore will shortly equip its fire department with automobile apparatus.

CHICHESTER S PILLS
THE DIAMOND BRAND.
Ladies! Ask your Druggist for Chi-ches-ter s Diamond Brand Pills in Red and Gold metallic boxes, sealed with Blue Ribbon. Take no other. Buy of your Druggist. Ask for CHI-CHES-TER S DIAMOND BRAND PILLS, for 25 years known as Best, Safest, Always Reliable
SOLD BY DRUGGISTS EVERYWHERE

PATENT SECURED OR FEE RETURNED
Free report as to Patentability, Guide Book, New List Inventions Wanted and Prices offered for Inventions sent free. Patents advertised **FREE**
Victor J. Evans & Co., Washington, D. C.

PATENTS
THAT PROTECT AND PAY
BOOKS, ADVICE AND SEARCHES Free
Send sketch or model for search. Highest References. Best Results. Promptness Assured
Watson E. Coleman, Patent Lawyer
624 F Street, N. W. Washington, D. C.

SANTAL CAPSULES MIDY
URINARY DISCHARGES RELIEVED IN 24 HOURS
Each Capsule bears the name MIDY
Beware of imitations
ALL DRUGGISTS

NEWSPAPER ARCHIVE®

Society News

COLORADO SPRINGS GAZETTE

Want Ad Section

SECTION TWO

COLORADO SPRINGS, COLO., SUNDAY, APRIL 13, 1913

PAGES 1 TO 12

WALL STREET'S VARIED STORY

Experts Think Future of Mighty Street Which Started as Brush Fence Will Show Many Changes Signs of Weakening Commercial Domination Cause Speculation as to Street of Future and Bring to Light Little Known Early History—Whipping Post Once on Stock Exchange Site—How West Closed Plants of One Trust.

From the Press Service

NEW YORK, April 8.—What will the Wall street of the future be? Not only here, but throughout the country, where because of the investigations involving it, this famous street of gold is the subject of never ending conversation many men are quietly asking themselves this question. As yet the answer has not been found except that the men who see the situation most clearly agree that it will be something very different from what it is at present. That almost anything may happen in half a century is shown by the changes which have taken place in this famous street since the time even of the Civil war. And curiously enough even the comparatively recent history of this street is almost as unknown as is its future. Yet ever since 1653 when a wooden wall gave the thoroughfare its name, its story has been one of constant and changing interest. Signs and portents of the present day unnoticed by many point to equally important changes in the future. But the question remains—what will these changes be?

Wall Street Must Yield.

About the only point on which there seems to be anything like agreement is that Wall street must yield up some of its great power. In some cases this may come through legislation, in others through natural commercial causes. As an illustration of the former is cited the effect of possible banking and currency reform laws to rout from its lair the so-called money trust. Of the latter sort this city is now seeing a concrete example in the case of the sharp reduction of the price of sugar which is forced on the trust by the arrival here for the first time of western grown beet sugar. Ever since the first refinery was built here on Wall street itself, nearly two hundred years ago, the industry has been typical of Wall street. More and more strongly intrenched as time went by it became an industry concerning which the whole country practically had to take Wall street's word as law. But after nearly two centuries Wall street is now seeing this supreme power wrested from it. American grown beet sugar has for the first time reached the eastern seaboard, and at such prices that Wall street has seen at least two of the trust refineries temporarily closed and others running at noprofit, because of the drop in prices caused by the arrival of our own homegrown sugar. Where Wall street has dictated for years the west now has the say, and it is the opinion of experts that with proper encouragement the center of the sugar trade may yet depart from Wall street to establish itself in the Mississippi valley or further west. In sizing up this situation and its possible effect on the Wall street of the future one prophet says:

"The closing down of two refineries in the neighborhood of New York means a great deal more than the refiners would be willing to admit. Though the closing was only temporary, it appears from the admissions of the president of the sugar trust that all the refineries must run without profit or even at a loss for several months if they are to meet this competition of home grown beet sugar, and that they will have to continue to do so for some time at least. This year's homegrown beet sugar crop is large. Some of it has already actually come into New York from a point as far distant as Colorado. It is not likely that more will follow this year, but if the beet sugar industry grows for ten or fifteen years more as it has been growing since 1900, then the center of gravity of the sugar trade will lie around the Great Lakes, and not on the Atlantic seaboard as at present. The possibility of such an event would now seem to depend largely on the consideration which the beet sugar growers receive at the hands of congress in the coming tariff session. It is a matter of record that the seaboard refiners, the so-called trust, are in favor of a reduction which would be sufficient to cripple or destroy the sugar beet industry. On the other hand, this industry has shown such great gains in the last ten years and its possibilities are now being so strikingly illustrated that with proper encouragement still greater expansion seems assured for the future. The present situation affords a particularly striking illustration of a possible change in the center of commercial dominance from Wall street."

The Wall Street of the Past.

But while the Wall street of the future may show many such striking changes, they will be more remarkable than those of the past. Probably not one person in ten thousand knows that the famous street follows the line of what was once a brush fence to keep cattle out. The famous "wall" which gave the street its name replaced the fence in 1653. The wall was not much of a fortification, only a stockade about nine feet high with a small ditch and an earth embankment. The "wall" stood for thirty-two years, the defense of the town, though it never defended anything and when the English came in 1674 New Amsterdam surrendered without resistance.

It was not the "wall" which really made Wall street, but the parade ground which old Peter Stuyvesant had laid out behind it, a hundred feet wide, which became quite the thoroughfare of the town. Seventeen houses stood there when Sir Thomas Dugan, the British governor, in the year 1685, proceeded on a most approved modern plan of civic improvement.

First Sir Thomas sent out a "dumper" and Captain John Knight, who bought land adjoining the wall on the north side for 1,000 feet of its length, with such claims as the title might hold on the parade ground to the south. The next day Dugan ordered a surveyor to lay out Wall street in the parade ground and within another twenty-four hours the surveyor reported that the work was done. So the townspeople awoke one morning and found that they had a new street. The street was not a hundred feet wide, as it had been supposed to be, but only thirty-six, and the governor's lot thus became 124 feet deep instead of the 80 feet he had bought and paid for. So Wall street was at least home to one of the prettiest municipal "steals" of American history.

For half a century a slave market stood at the foot of the street. It was only removed when the Merchants' Coffee House adjoining, which was first a resort of pirates, became fashionable like, many a modern "tough" resort and objected to the smell of the slave pens.

The Street's First Trade.

Two wells were open in Wall street, in the middle of the way, furnishing water at a spot where it is said water of another sort is still abundant. Indeed, the first regular trade done in the street was the selling of water—though the inhabitants saw nothing prophetic of modern finance in the peddling of "tea water."

Rapidly Wall street became the fashionable residence street of New York and in 1699 the city hall was built facing the head of Broad street. The common council voted in 1710 that the stocks, pillory, cage and whipping post "be removed from in front of the city hall to the upper side of Broad street a little below the city hall"—which would have placed these institutions almost exactly in front of the present site of the stock exchange.

In 1741 four red-coated soldiers, the recorder of the city and a shambling negro slave, made their way to the pillory one day at high noon. There in the empty street the negro built a fire and burned a hundred or two copies of one of the town's weekly papers. One John Peter Zenger, whose name should be a grateful memory to all Americans, had libeled his Excellency Governor Cosby, and his seditious newspaper had been sentenced to be burned at the hands of the common hangman or whipper.

The first suggestion of the stamp act congress went out from the Merchants' Coffee house and the stamp act congress met in Wall street in the city hall. When the British captured New York in 1776 they nested in Wall street making the city hall a prison and the Presbyterian church a hospital. After the war Major Pierre Charles l'Enfant, the French architect who laid out the city of Washington, remodeled the city hall into Federal hall, and there the first United States congress met March 30, 1789, canvassed the electoral vote and declared George Washington unanimously chosen president of the new nation.

The Revolution tangled property rights into hopeless knots and lawyers throve in Wall street. Aaron Burr and Alexander Hamilton were first on the ground, by far the most eminent lawyers of the day, and they crossed purposes often in Wall street before they met in their fatal duel. Indeed, Wall street's first bank was organized by Hamilton in 1784—again in the Merchants' Coffee house down near the river. For years Hamilton's bank of New York, backed by the Federalist party, had a monopoly of the public banking field.

Under an old butternut tree, one of the last of the magnificent shade trees of the Colonial times, a group of young men began to meet every day to trade in stocks. A group of auctioneers a little further up the street organized a "stock exchange" to control the selling of public stock. The brokers under the tree declared that the "exchange" was an attempt at monopoly and straightway organized an exchange of their own, which has come down by a varied history to be the stock exchange of today.

The Wall Street of the Future.

Then began the growth of Wall street in its modern sense. By the '40's it had been twice rebuilt, and was just beginning to assume a new national importance, no longer social or political, but financial. In all its changes it has carried over some of its outward characteristics from an earlier period. Pure finance, of course, as you choose to look at it—has never had the street to itself. Many of the greatest law firms of the city and nation are in Wall street, and the sugar brokers and the present masters of the "mystery of sugar refining" still cluster at its lower end. The oldest building in the street is an old brick dwelling occupied curiously enough by a subsidiary of the sugar trust. Just above the heads of entering visitors a horseshoe is nailed "for luck"—typical of the curious dash of old-fashioned superstition which seasons all of Wall street's doings. Just as the running of the Wall street sugar market is intensely typical of the great westward shift of the nation's wealth and power. For there are other Wall street mysteries, besides that "mystery of sugar refining" which will be solved within another fifty years, and on them will depend the Wall street of the future.

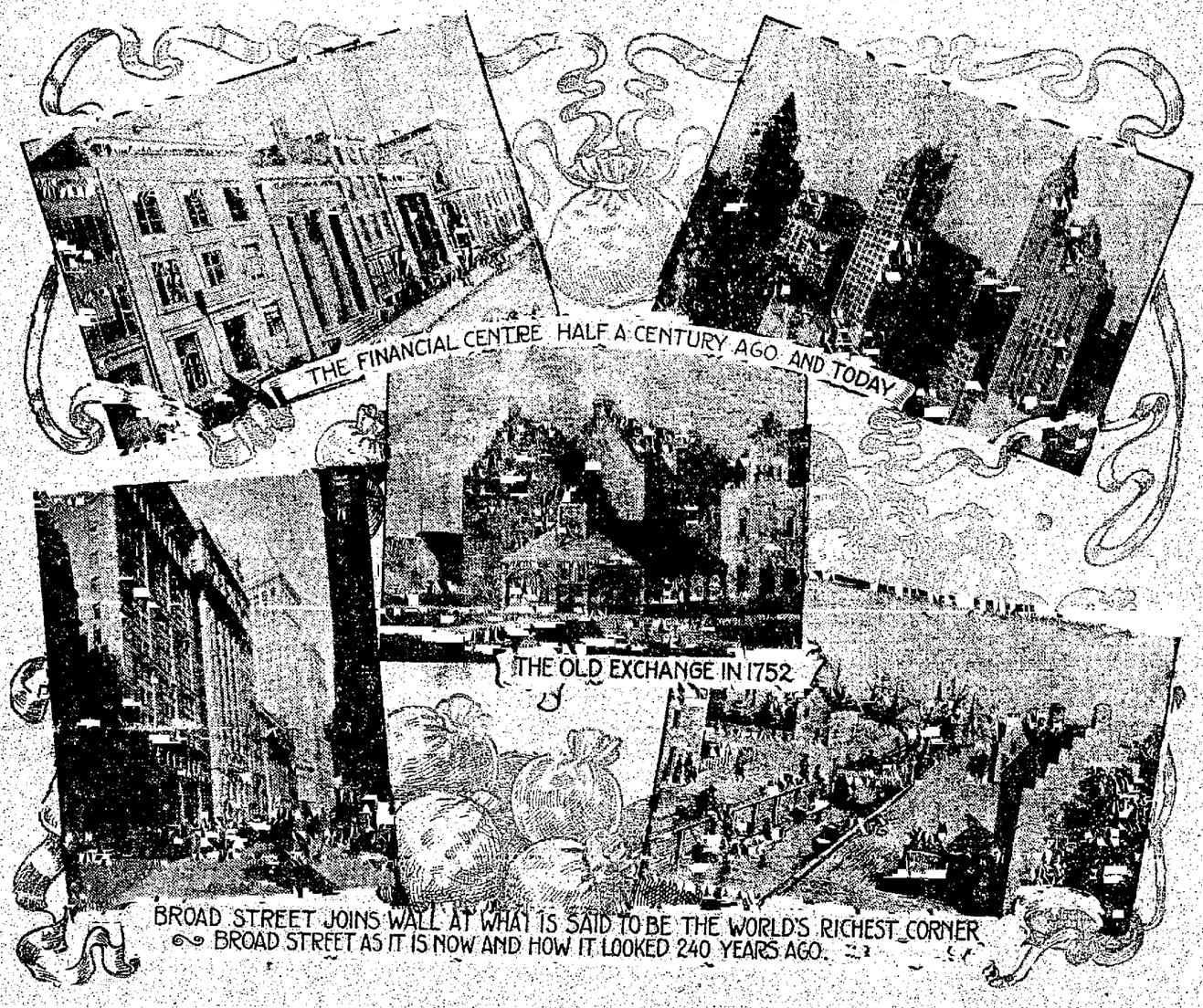

MISCELLANEOUS SHORT STORIES

SALTS AS AN INSPIRATION

Writer Argues They Are Good Things for Poets.

From the St. Louis Star.

A writer in the British Medical Journal makes this rather astonishing statement that poets may gain much inspiration and stimulate their capacities generally by taking occasional doses of Epsom salts.

As will be gathered from this writer's argument, poets are typical of a certain temperament which reacts, at times, unfortunately, upon physical conditions—which many such persons try to offset with coffee, alcohol or drugs. In advising this substitution of epsom salts, he says:

"There can be no doubt that the liver, which was regarded by the ancients as the seat of the passions, is readily disturbed by mental emotions. Anxiety as to the fate of a book, an article, or a paper, or as to the result of an experiment, may not only disturb the function of the liver—worry may even indirectly cause organic disease.

"Byron is cited as an instance of the value of epsom salts, which he says acted on him like champagne.

"Dryden prepared himself for the visitation of the divine afflatus by salts.

"Various other hints are given by the writer to brain workers.

"Alcohol and drugs as stimulants should be absolutely banned.

"Exercise demands an expenditure of nerve force, and the time for it should be judiciously chosen. 'Gymnastic fever' is threatened in consequence of unwise indulgence in sport.

"Men who lead sedentary lives rush off to the country for the weekend and play golf or tennis, or take long walks all the time, returning to town on Monday feeling the reverse of fit.

"They have, in fact, fatigued their muscles with work to which habitual inaction has made them unequal, and the result is that they are poisoned by an excess of waste products engendered by the unwonted exertion.

"It is these that cause what is known as 'gymnastic fever,' a sensation which is familiar to unseasoned Alpine climbers and which can be shown by the thermometer to be a real thing, not a fancy. Till an antitoxin is discovered which shall neutralize the toxin of fatigue, we would urge all brain workers not to be too strenuous in their employment of the week-end holidays."

All of which sage advice, it is easy to see, is to convince the reader of this writer's authority to prescribe a diet of epsom salts for poets.

PUNISHES ALL LIARS

From the Kansas City Journal.

In Timbuctoo there is a venerated tomb. It is the tomb of Sidi Iaia. The marabout who there reposed was during life the most truthful of men. It is for this reason that his name is the supreme attestation of all oaths. The people visit his sepulcher to swear upon it as they swore in the middle ages on the relics of saints. The one making oath kneels before the mausoleum, and introducing his head into a window, speaks to the dead:

"Sidi Iaia, if what I say is false cut off my head!"

It is averred throughout the country that no liar can ever withdraw his head from the hole. Sidi Iaia seizes him by the ears and tears his head from his shoulders. For this reason none except those with clear consciences dare expose themselves to this ordeal.

A negress, accused by her spouse of misconduct was brought by the husband to the famous tomb. With fearful soul she scarcely passed the top of her head within the bullseye. "Further, further," cried the husband. She obeyed. "Now, swear!" With a faint voice she swore.

Sidi Iaia did not budge, and the wife rose in triumph. "Do you doubt me now?" she asked. Then intoxicated with joy, she began to dance. Scarcely had she begun to do so when she sprained her foot and cried out, "Pardon, Sidi Iaia, pardon, for having lied to thee. I have deceived my husband."

"Miserable woman," yelled the husband, who began to shower blows on her bare, brown shoulders. But the people interfered. "Sidi has just punished her," they said, "and you have no right to do so."

From that day the woman was sanctified by the chastisement she had received. She is now the guardian of the tomb of Sidi Iaia and shares with the saint the emoluments given for authenticating the oaths in her presence.

BUDAPEST A GAY CTY

From the National Geographic Magazine.

The greatest city of the Danube—Vienna being in strict justice excluded from consideration—is Budapest, which is fairly cut in two by the broad expanse of the river. Formerly two cities, Buda on the right hand side struggles up a picturesque mountain, and here in a high terrace is the magnificent palace of the king of Hungary, with a wonderful outlook over the river. Pest, on opposite side of the river, is the modern city and commercially important. Its location is upon a flat, so characteristic of the rich Danubian plains.

The population of the combined cities is about three-fourth of a million, and here is the center of all Hungarian activities. Hungary as a nation having little real culture, no manufacturing to speak of, in short, naught but a pastoral existence, outside of its capital city. The rich fertility of the Danubian plains has always made agriculture the natural exertion of the people just as the plains themselves constitute the principal area of the kingdom. But the life in Budapest is compensatory for the dullness that pervades the rest of Hungary. Budapest is Paris, Vienna and London in one, a combination of the gayeties of the capitals of the world, with a little distinctive Hungarian paprika, spice thrown in.

The "Corso" along the Danube in Pest is the promenade whose group of open air cafes and restaurants forms the hub of the gay Magyar life. Throughout the city almost every other building houses a cafe, so important a part do these establishments play in the national life.

There the business man partakes of his early breakfast of coffee and rolls, there he adjourns from his office on numerous occasions in the day for important business conferences, which are best had according to the semi-Oriental idea of the Hungarians over a cup of coffee. And after the family dinner, which is almost invariably partaken of in one of the restaurants which are scattered through the city and among the parks which surround it, the cafe is again resorted to by the whole family as a last thing before retiring, which is often postponed till early morning, so enthralling is the gypsy music, always to be heard in these public places and the other attractions of cafe life.

WOMEN AS INVENTORS

From the Woman's World.

It is sometimes stated that women lack creative ability, and it will surprise a great many people to learn that feminine skill and ingenuity have played an honorable part in supplying the world with useful inventions that have contributed so largely to its material progress.

A remarkable versatility in talent is shown in the case of Harriet Hosmer. She is noted as the sculptor of the "Sleeping Faun," and also as the inventor of the permanent magnet as a motive power for lifting large masses of metal and of a novel method of changing lime into marble.

The ice cream freezer was invented by Mrs. Nancy M. Johnson. The science of anatomy is indebted to Mme. de Condray for the manikin, while Jeanette Powers is the author of the aquarium.

Mrs. Mary Walton of New York has contributed to the comfort of mankind a device for deadening the sound on elevated railroads and also a successful smoke consumer.

In 1871, Margaret Knight of Boston invented a machine for making paper bags, and a Washington woman has given her name to the Coston light, so valuable in maritime signaling. Frances Dunham is responsible for the comb foundation for beehives.

It should be borne in mind that all these products of woman's skill are eminently practical and successful, and they are only a few random examples of what the sex has accomplished. When we consider that these things have been done in the very beginning of woman's emancipation from the handicaps of tradition, it does not seem very extravagant to imagine that some day the world may be honoring a female Edison.

THE SUN FOR A VALENTINE

From Pearson's Weekly.

In the valley of the Lyn, near Lynmouth, North Devon, there is a quaint little hamlet called Middleham, where for three months in the year the sun is not seen.

The cluster of houses forming the hamlet is surrounded on all sides by hills so steep and high that from November until February the sun does not rise high enough to be seen over their tops.

The first appearance of the sun is eagerly looked for and as it is first seen on February 14th, the inhabitants call it their valentine.

If the day should be foggy or cloudy so that it cannot be seen, there is great disappointment, especially among the children.

For the first few days after the 14th the sun is only seen for a very short time, but as the sun rises higher in the heavens the time it is in sight increases daily until its height is reached, when it gradually begins to fade from view again until in November it entirely vanishes from sight for another three months.

STANDARDIZATION

From the New York Tribune.

Standardization is not by any means the new and revolutionary thing that efficiency engineers and scientific managemen fakers would have you believe. Standardization is, in fact, as old as the hills.

Take wheels—buggy wheels, for example. They are all the same standard size and they are painted in just a few standard colors. When a buggy wheel breaks you don't have to get one made to order. You replace it at any shop—it's standard size.

All circus rings, the world over, are precisely the same diameter to an inch, no matter what may be the size of the tent itself. Thus the circus rider knows the angle at which he must lean.

Ladders are standardized. The hod-carrier, with his heavy load, need never watch his step—for every step, or rung, on a builder's ladder, is seven inches.

A DAY MAY BECOME A MONTH IN A TRILLION YEARS OR SO

From the Chicago Tribune.

According to recent astronomical calculation our earth is losing time. For many years it has been thought to be doing so, but it has evidently been left for modern scientists to determine somewhere near the exact amounts of time.

According to them, if the earth was timed and rated 2,000 years ago, she has lost in the interval one and one-half hours and is losing now at the rate of one second in 12 weeks. In other words, our length of day is now more by one eighty-fourth part of a second than it was 2,000 years ago.

At this rate our day will be likely to merge into a month in the course of some 36,000,000 of years, though after a while it is thought that the change may take place more slowly, so that an estimate of one trillion years is likely to cover the time which will transpire before our day will have lengthened out into a month.

ONE OF THE MINOR COURTS AT PANAMA-PACIFIC INTERNATIONAL EXPOSITION.

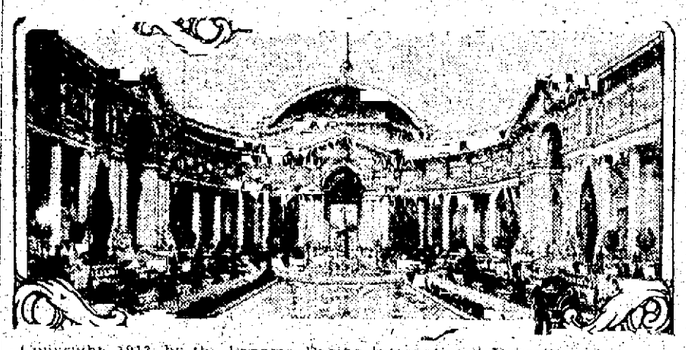

Copyright, 1913, by the Panama-Pacific International Exposition Co.

THE LIGHT FROM LIGHTNING

From the Electric News.

It is hardly possible to use instruments for the purpose of figuring the forces of lightning, yet there are many other ways of calculating familiar to every mathematician. The amount of light given by a single lightning flash is enough to illuminate an area two miles square. The bolt itself would be visible several miles further off, but the remotest part of the region mentioned would have as much light as would be given by a candle—quite enough to read by. To produce such a light it would be necessary to expend 13,000 horsepower for a second. These figures appear very large, but the time is short. The flash might be for only one one-thousandth part of a second, but the impression on the eye would continue for a tenth of a second anyway. Figured down to an exact hour, this amount of force would mean only about four horsepower.

GRAND COURT OF HONOR AT PANAMA-PACIFIC INTERNATIONAL EXPOSITION

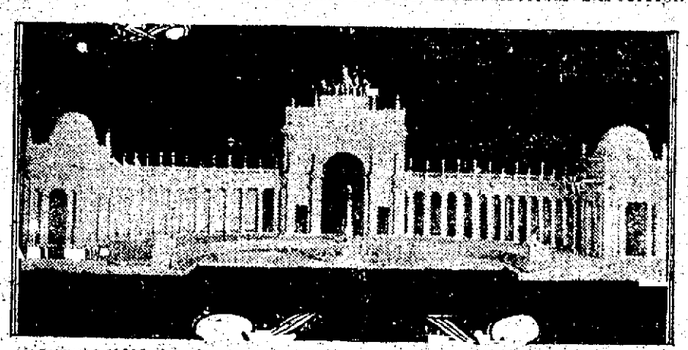

Copyright, 1913, by the Panama-Pacific International Exposition Co.

NewspaperARCHIVE®
NewspaperARCHIVE®

Bispham Will Give All-English Program

The musical event of the coming week is, of course, the concert by David Bispham, perhaps America's greatest baritone, which will be given next Friday evening in the Burns theater, under the management of Theodore Fisher.

It is a specialty of Mr. Bispham's to sing as much as possible in English, and the fact that the program for Friday evening is to be given altogether in our own language will be good news to many people who do not thoroughly enjoy songs in foreign tongues. The program offered is a generous one and it is probable that there will be added to it as encores some Scotch songs, if the audience here is as enthusiastic as it has been in the other cities where Mr. Bispham has sung. The singer will be assisted by Harry M. Gilbert, pianist. A number of special interest to Colorado Springs will be the "Sea Dirge," by Frederic Ayres.

The program to be given here is as follows:

The Program.

PART I.

(Classical and Modern Songs by Foreign Composers.)

Hear Me, Ye Winds and Waves (Scipio) ..... G. F. Handel
I Attempt From Loversickness to Fly ..... H. Purcell
When Two That Love Are Parted ..... A. Secchi
I'm a Roamer ("Son and Stranger") ..... F. Mendelssohn
The Monotone (Ein Ton) ..... F. Gounelle
When I Was Page ("Falstaff") ..... G. Verdi
Ring Out, Wild Bells (Tennyson) ..... C. Gounod

Piano Solos—
Nocturne in D Flat ..... F. Chopin
Rhapsodie ..... E. Von Dohnanyi

PART II.

(Recent Compositions by Americans.)

The Song of the Shirt (Tom Hood) ..... Sydney Homer
How Do I Love Thee (Mrs. Browning) ..... Harriet Ware
Sea Dirge (Shakespeare) ..... Frederic Ayres
Calm Be Thy Sleep (Tom Moore) ..... Louis Elbel
Danny Deever (Rudyard Kipling) ..... Walter Damrosch

Recitation to Music—
King Robert of Sicily (Longfellow) ..... Rossetter G. Cole

Among those who have signified their intention of patronizing the Bispham concert are:

A

Mrs. F. M. Aldrich, Mrs. James T. Anderson, Mr. and Mrs. Chester Alan Arthur, Hon. and Mrs. H. P. Avery.

B

Mrs. Meredith Bailey, Mrs. Nina Giles Bacon, Mrs. Franklin Bartlett, Rev. and Mrs. Gibson Bell, Mr. and Mrs. J. M. Bemis, Dr. and Mrs. A. A. Blackman, Mr. and Mrs. W. C. Bispham, Mrs. Marie Brisco, Mr. and Mrs. H. Howard Brown, Miss Briggs, Mr. Nelson Brett.

C

The Misses Dorothy Carpenter, Mr. and Mrs. Lewis Gibbs Carpenter, Mr. and Mrs. D. D. Casement, Dr. H. Livington Coulter, Mr. and Mrs. Leonard E. Curtis, Miss Comstock.

D

Mr. and Mrs. Clarence P. Dodge.

E

Rev. and Mrs. A. H. Evans, Mrs. E. H. Eyre.

F

Mrs. Charles Farnsworth, Mr. and Mrs. Charles T. Fortig, Dr. and Mrs. F. A. Faust, Mr. and Mrs. George A. Fowler, Dr. and Mrs. Arthur C. H. Friedmann.

G

Mr. and Mrs. C. S. Gambrill, Dr. and Mrs. Charles Fox Gardiner, Miss Anne Gates, Mrs. Francis W. Goddard, Mrs. Allen T. Gurnell, Mr. S. S. Giles.

H

Mr. and Mrs. Wilfrid M. Hager, Mr. and Mrs. Percy Hagerman, Mr. and Mrs. J. Dawson Hawkins, Mr. and Mrs. C. C. Hamlin, Mr. and Mrs. H. A. Hamilton, Mr. and Mrs. Henry C. Hall, Dean and Mrs. E. D. Hale, Mr. and Mrs. C. C. Hemming, Mr. and Mrs. Henry Hine, Mrs. A. A. Hubbard, Dr. and Mrs. Henry W. Hoagland, Mr. and Mrs. J. D. Hilthrand, Mr. and Mrs. H. C. Harmon, Mr. and Mrs. William T. Herbert.

I

Miss Innes.

J

Mr. and Mrs. Frederic Ayres Johnson, Mr. and Mrs. Albert H. Jordan.

K

Mr. and Mrs. T. C. Kirkwood.

L

Mr. and Mrs. Charles B. Lansing, Miss Ruth Loomis, Mrs. Charles A. Lansing, Mr. and Mrs. William Lloyd, Mr. and Mrs. Charles T. Lowndes, Mr. and Mrs. Horace E. Luut, Mrs. J. E. Lundstrom.

M

Miss Ruth Manning, Dr. and Mrs. J. F. McCunnell.

O

Mrs. William O'Brien.

P

Mr. and Mrs. Francis D. Pastorius, Prof. Albert C. Pearson, Mr. and Mrs. Arthur Perkins, Mr. and Mrs. William Wells Price.

R

Dr. and Mrs. D. H. Rice, Mr. and Mrs. Etienne A. Ritter.

S

Mr. F. Drexel Smith, Dr. and Mrs. Daniel J. Scully, Mr. and Mrs. George K. Shields, Mr. and Mrs. C. H. Stoup, Mr. E. J. Stobo Denny and Mrs. William C. Sturgis, Dr. and Mrs. W. H. Swan.

T

Mr. and Mrs. E. E. Taliaferro, Rev. and Mrs. F. H. Touret, Mrs. John Speed Tucker.

V

Mr. and Mrs. William M. Vance, Mr. and Mrs. E. C. van Fleet.

W

Dr. and Mrs. Gerald B. Webb, Mr. and Mrs. Willett B. Willis.

* *

Spends Week End in Denver.

Miss Lois Edith Taylor spent the week end in Denver, hearing the season of grand opera and making arrangements for her own appearance there in concert this month.

* *

Musical Society Tomorrow.

The regular meeting of the Colorado Springs Musical society will be held tomorrow afternoon at 4 o'clock at the Acacia hotel. The program will be as follows:

Piano—
Two of the Brocken Studies ..... Liszt
Liebestraum ..... Liszt
Mr. Hale.

Soprano—
Es hat die Rose sich beklagt ..... Franz
Am deuchtinden Sommermorgen ..... Franz
Verzichliches Staendchen ..... Brahms
Miss Mabel Otis.
(Mr. Pirie at the piano.)

Piano—
Au bord d'une source ..... Liszt
Gavotte in D minor ..... D'Albert
Miss Thompson.

Soprano—
Le Violette ..... Scarlatti
Jeunes Fillettes ..... Old French
Spring ..... Georg Henschel
Mrs. Tucker.
(Mrs. Faust at the piano.)

Orchestra—
Woodland Whispers ..... Czibulka
Overture to Caliph of Bagdad ..... Boieldieu
Mr. Dietrich and his student orchestra.

* *

Art Course Well Attended.

The talks on "The Historical Evolution of the Fine Arts" by Miss Marie Sahm have been well attended during the first half of the course, many well-known women of the city being enrolled as members of the class. The first half of the course was devoted to the study of architecture and sculpture of Egypt, Assyria, Greece and Rome. Especial stress was laid on Greek art and its perfect expression of Greek ideals.

The second half of the course will begin this week, and the talks will treat of the development of painting, with special emphasis laid on an appreciative study of the Renaissance in Italy.

* *

Student Volunteers Meet Socially.

The Student Volunteers of Colorado college met Monday evening at the Apollonian club house to enjoy a program and luncheon. It had been the plan to tramp to the mountains, but the bad weather made it necessary to stay indoors instead, and, accordingly, the program was changed. Speeches and a general good time were features of the evening.

Among the Volunteers who were present were the Misses King, Stukey, Knous, Cassidy, Schaefer and Thompson and Messrs. Bennett, Duppritus, Ware and Kim. Guests of the evening were Miss Miriam Gile, Miss Ware and Miss Jenkins.

* *

Entertained Sunday School Class.

Miss Josephine Love entertained the members of her Sunday school class Friday afternoon at her home, 912 North Weber street.

* *

College Dramatic Club Function.

The annual function of the Girls Dramatic club of Colorado college, which embraces in its membership all the young women of the college, will take place next Saturday evening, the play chosen being Rostand's "Romancers." The cast, under the direction of Miss Marguerite Knutzen, has been putting in some faithful work in rehearsals, and Mr. Noyes has consented to criticize the play, and to help put it in shape for successful presentation. The members of the cast are as follows:

Percinet ..... Ruth Kelsey
Sylvette ..... Winifred Chapman
Bergamin ..... Mine Zerghie
Pasquinot ..... Florence Pierson
Straforel ..... Katherine Copeland
Blaize ..... Bernardine Strawn
Notary ..... Laura Thompson

* *

Baker-Hill.

The Los Angeles Times of April 6 tells of the wedding of Miss Edith Baker, formerly of this city, but recently of Los Angeles, to Mr. Roland Hill of Bakersfield, Cal. Miss Baker is the daughter of the late Colonel Baker and his wife, now Mrs. Daniel Walter Staley.

The Times says:

HILL-BAKER WEDDING.

The home of Mr. and Mrs. Daniel Walter Staley, on Oxford avenue, was the scene of an interesting wedding Thursday evening, when their daughter, Miss Edith Baker, became the bride of Roland Hill of Bakersfield.

The bride, attired in a white charmeuse gown trimmed in rose point lace and carrying a shower bouquet of white roses and lilies of the valley, was attended by Miss Marie McCoombs as maid of honor. Her gown was a pink marquisette over lavender charmeuse, and she carried an arm bouquet of bride's roses. Russell Hill, brother of the groom, assisted as best man.

The home had been turned into a bower by the lavish use of pink and white roses, and the refreshments were carried out in the same color scheme. Seventy-five guests were included. The Hungarian orchestra furnished the music.

The young couple left immediately in an automobile for a trip down the coast, and will make their home on the Greenfield ranch, near Bakersfield, where the groom has large cattle interests. Both the bride and her maid of honor were former residents of Colorado Springs.

* *

Elks Entertain Monday Evening

As a mark of their appreciation of the work done to make the performance of the musical comedy, "Kal-to-Kee" the success it was, the Elks will give a dinner dance to the members of the cast at the Elks home tomorrow evening. There will be music by Fink's orchestra, and the guests will be sure to enjoy the arrangements for the evening.

* *

Has Written State Song

Mr. and Mrs. H. Hoyt Stevens of this city have received word that their daughter, Mrs. Julie Stevens Bacon, now living in St. Louis, has been successful in a contest inaugurated by the Daughters of the American Revolution for a state song for Missouri.

Some time ago the Daughters announced that they desired music for the words written by Mrs. Hull in a contest inaugurated by Governor Hadley. Mrs. Bacon, who has been devoting considerable time to the study of song composition, submitted her song, and recently heard that, among the 2,000 songs considered by the committee, the award had been given to her song. It will be sung for the first time, April 30, at the dedication of the Jefferson memorial, and will be considered the staet song. Mrs. Shelton, chairman of the committee of the Daughters, said in announcing the award that Mrs. Bacon had "real musical genius," and friends have predicted future success for her in her chosen work. Other songs composed by Mrs. Bacon are "With You," "Absence," "Tears," and "Thy Rose."

The staet song will be published in the near future by a St. Louis publishing house.

* *

Mikado Cast Works Hard.

Members of the "Mikado" cast have been faithful in their rehearsing this week, and the stage work is rounding into satisfactory shape. Mr. Longbottom, who is to be stage manager, was for some time associated with the production of the opera given by the Leeds Amateurs in England, and he is well qualified to direct the performance. The opera will be given April 25 and 26, in the Grand Opera house, and from all indications it will be one of the best amateur productions ever given in Colorado Springs.

Members of the chorus are:

Miss Ida Johnson, Mrs. Longbottom, Miss Florence Eubank, Mrs. M. A. Eubank, Miss Ella Strohm, Miss Nellie Fitzsimmons, Miss Charlotte Merrick, Mrs. Cobb, Miss Eloise Southwick, Mrs. M. S. Rossignol, Mrs. S. W. Brown, Miss Lillie Strohm, Mrs. L. F. Campbell, Mrs. Patterson, Miss Grace Potter, Miss Helen Gilbert, Mrs. Helen Spencer, Miss Agnes Hall, Miss Mary Longbottom, Miss Marion Clark, Mrs. N. M. Bishop, Miss Rosita Kellogg, Miss Floy Sisco, Miss Marguerite Rossignot.

Messrs. Roy Gray, Carlton Dines, Harold Beattie, Ernest Sinton, Roy Sharp, Edward Johns, E. W. Riggs, Shadford, James Fuller, Warren, Parks, Fred Oldfield, Herbert Roe.

* *

Important Musical Event.

The most important musical affair of the week for the younger set will be the intimate audition and reception Saturday afternoon at the Gashweiler home, to which invitations have been issued by Miss Lucille Fisher and Miss Alma Barber. Miss Barber and Miss Fisher will be assisted in entertaining their guests by Miss Alice Farnsworth, Miss Helen Kingman, Miss Edna Davis and Miss Genette Hemenway.

The program is as follows:

I.

Fantasie dialoguee (par 2 pianos) ..... Boellmann
Miss Barber and Miss Fisher.

II.

Kinderscenen ..... Schumann
1. Von tremden Laenden und Menschen.
2. Curiose Geschichte.
3. Hasche-Mann.
4. Bittendes Kind.
5. Glueckes genug.
6. Wichtige Begebenheit.
7. Träumerei.
8. Am Kamin.
9. Ritter vom Steckenpferd.
10. Fast zu Ernst.
11. Furchtenmachen.
12. Kind im Einschlummern.
13. Der Dichter spricht.
Miss Fisher.

III.

L'Alouette ..... Glinka-Balakirew
La Source ..... Leschetizky
Miss Barber.

IV.

Nocturne Op. 8, No. 2 ..... Chopin
Miss Fisher.
Prelude, F minor ..... Chopin
Prelude, G minor ..... Chopin
Miss Fisher.

V.

Tarentelle ..... Moszkowski
Miss Fisher.
Nocturne, for the left hand alone ..... Scriabine
Miss Barber.
Polichinelle ..... Rachmaninoff
Miss Fisher.
Scherzo, B minor ..... Chopin
Miss Barber.

* *

Folk Dancing Wednesday.

The Parent-Teacher association of the Steele school will hold an open meeting Wednesday afternoon at 3:30 o'clock in the basement of the school. The committee in charge has arranged a particularly attractive program for the afternoon, including music and some of the folk dances that have given the children so much pleasure during the school year.

The program will be:

Piano Solo ..... Persis Kidder
Dutch Costume Dance ..... Pupils of Miss Weld's room
Violin Solo ..... Mary Lawton
Accompanied by Persis Kidder.
Folk Dances, "I See You," "Italian Peasants" ..... Pupils from Miss Hall's and Miss Morse's rooms
Reading, "How Old Mose Counted the Eggs" ..... Fay Lilley
Folk Dances, "Panioli," "Danish Hornpipe" ..... Pupils from Miss Hall's and Miss Morse's rooms
Duet ..... Helen Stone and Frances Foster
Accompanied by Margaret Metz.
Folk Dances, "Chimes of Dunkirk," "Children's Polka" ..... Pupils from Miss Samuelson's room
Song ..... Frieda Lindbloom
Accompanied by Olga Lindbloom.
Folk Dance, "Ace of Diamonds" ..... Pupils from Miss Simpkin's room

There will be a candy table, in charge of the members of the domestic science department, the proceeds from the sale to go towards the athletic fund of the school.

The arrangements for the afternoon are in charge of Mrs. Thomas R. Newbold, Mrs. T. C. Kirkwood, Mrs. Ellis L. Spackman, Mrs. Frank S. Crump, Mrs. Nathaniel Buffington, Mrs. James A. Orr and Mrs. W. R. Waterton. F. M. Maris, principal of the school, and the teachers are also doing everything in their power to make the afternoon a successful one. Parents of children in the Steele school are urged to be present.

* *

Young Pianist to Study Abroad

Music lovers, interested in the future of little Blanche Cobacker, who gave two recitals in this city under the auspices of Mrs. H. L. Ballou last year, will be glad to know that through the influence of Mme. Sembrich she has been finally launched in the direction where her great talent can be perfected. A gentleman, who does not wish his name mentioned, at her invitation has offered to send Blanche with her mother and sister to Germany for several years, where she is to have the very best instruction. Coming in touch with all the best musicians and the highest class of music as she will, the opportunity is a great one for her. A comfortable home will be provided, and all necessities met by monthly remittances. Mme. Sembrich will keep her eye on them, to see that everything goes well with them. This splendid generosity will make possible also the child's general education, which has been rather neglected, and without education no gift can attain perfection.

Mr. Ballou, through whose efforts in the young musician's behalf this opportunity was made possible, is to be congratulated upon their success.

* *

Ceramic Art Exhibit

Those who are fond of ceramics will be interested in the announcement that Miss Ella Zimmerman, one of the well-known china painters and teachers, will give an exhibition this week at the Antlers hotel. Invitations have been sent out for the Wednesday afternoon and evening, and the china will be attractively displayed in the sun parlor of the hotel for the inspection of those who are interested.

* *

Will Leave for Stay Abroad

Miss Hatty-May Bennett, who has closed for the season all her classes in physical culture and dancing, will leave in a few days for New York, to sail on the Hamburg-American line for Europe. She will be gone six months, and during her stay there she will study dancing in the places where fine dancing is born. She will not only observe European dancing in the ballroom, but she will travel around the countries, learning the folk dances as the peasants dance them. She will endeavor to catch the spirit and moods of the people, as they are expressed in dance and song, and the best of the dances she will bring back with her for her work here next year. Miss Bennett, who is a cousin of the late Chief Justice Harlan, will visit in Washington on her way east.

* *

Charity Bridge Thursday at Antlers

Babies who need medical treatment for ears and eyes, and for all the ills that go with that troublesome business of growing up, we have always with us. The list of those who would be the better for attention and care in matters of this sort is always larger than the money that the Visiting Nurses association has can take care of; and unless the funds are added to somebody must be neglected.

Colorado Springs society women are always interested in this charity, as they are in every other, and for the coming week they have planned a bridge party for the Visiting Nurses association fund.

The bridge will be given Thursday afternoon in the drawing room of the Antlers hotel. Some of the friends of the cause, who are especially interested in the success of the affair, have donated four unusually attractive prizes, the first two of which will be boxes for the David Bispham concert, Friday evening at the Burns. Those who wish to do so may make up their own tables before the date, but individuals who may care to attend will be sure of finding good players when they may join.

The proceeds will go toward the relief of the sick children, and they will be distributed under the direction of the Visiting Nurses association. The tickets are one dollar, and they may be secured from any member of the committee or at the hotel. The committee in charge is composed of Mrs. J. F. Burns, Mrs. Dan Dillon Casement, Mrs. M. Lorig, Mrs. Ward Thoron and Mrs. Alfred A. Blackman.

* *

College Orchestra Concert Attracts Attention of Musicians.

Much interest has already been displayed in the plans for a concert to be given by the orchestra of the school of music in Colorado college on the evening of April 22, and a number of interested friends have consented to act as patrons.

In addition to the orchestra music, which will comprise a program of great variety, containing opera and symphony music, as well as a choice group of lighter numbers of contrasting character, there will be some songs by Miss Eleanor Thomas. Miss Thomas will sing two XVIII century Italian songs, recently adapted from old manuscripts by Mr. Max Spicker, and one modern number. Her songs will be Recitative and Cavatina from "L'Orfano della China," by Francesco Bianci; Aria from "La Gerusalemme liberta," by Righini, and "Floods of Spring," by Rachmaninoff. The two Italian numbers have never been heard here before.

In addition to these solos, Miss Mabel Harlan will give a violin solo, Wieniawski's "Polonaise Brillante," with orchestra accompaniment.

The selection of the program assures an evening of great interest to music lovers, and the fact that the orchestra has been diligent in its rehearsals under the direction of Mrs. Howe, the conductor, is a further guarantee of the enjoyment of those who give the new musical organization their support for its maiden appearance.

* *

Bridge Luncheon Tuesday

In honor of Mrs. Belmont Tiffany of New York city, Mrs. Chester Alan Arthur gave a bridge luncheon Tuesday afternoon at her home. The guests were Mrs. Tiffany, Mrs. Clarence T. Lowndes, Mrs. Gibson Bell, Mrs. Percy Hagerman and Miss Scofield of Tuxedo Park, N. J.

* *

Class Party for Teacher

In honor of the teacher of the class, Miss Nellie Thompson, the members of Class No. [illegible] of the First Christian Sunday school gave a party Friday evening at the home of Mr. and Mrs. Roscoe Hill, 329 East Cache la Poudre street. A progam of music and readings by Rev. S. E. Brewster was given, and the hostess, assisted by Mrs. S. E. Brewster and Miss Mary Sixt, served delicious refreshments. About 25 members of the class were present.

"NERVE POISON" IN MUSIC

From the New York Press.

Persons who say there is no inspiration in music had a warm supporter in Frederick Neitzsche, who regarded it as a nerve poison, and insisted it often deranged the minds of those who heard it. Tschaikowsky's famous "Sixth Symphony" has come to be regarded by some persons as the "Suicide Symphony," because it is said that there are authenticated cases of several persons who killed themselves immediately after playing it.

LINGERIE FROCKS OF MARQUISETTE.

For the "fore-handed" woman who desires to make an early beginning in planning her summer frocks the suggestion is given above for a lingerie frock of white marquisette with insertion of Cluny lace. Two bands of this insertion separated by a plain band of the material cross the shoulder in bretelle effect on either side of a front which is laid in tiny tucks from shoulder to bust line. A narrow lace insertion has been laid on these tucks in yoke effect, the material cut away beneath. The elbow sleeve is tucked into a turned back cuff of the Cluny. Broad Cluny bands trim the skirt and two rows of narrower insertion run from the hips to the upper part of these bands. Crochet buttons trim the bodice and skirt.

Fifth Grade at Steele School Has Some Embryo Longfellows

Pupils Write Poems Modeled After Rhythm of Hiawatha

After studying Longfellow's poem "Hiawatha," pupils of the 5th grade in the Steele school were asked to write descriptions of the settling of the west, and the reminiscences of the Cambridge poet are evident in the poems submitted by the pupils. There were a number of interesting descriptions written, in addition to the ones here published, notably those by Elizabeth Ferguson and Robert Edgar. The ones printed today are by Catharine Swan, 11 years old, daughter of Dr. and Mrs. W. H. Swan, and Ralph Emery, also 11 years old, son of Mr. and Mrs. Charles E. Emery.

THE PIONEERS

By CATHERINE SWAIN.

From his home and from his office
From the east of this great country,
Came long years ago, the white man,
With his families and oxen;
Came across the rolling prairies,
Came across the muddy rivers
In their canvas covered wagons.
And they found adventures plenty,
Fought with Indians bloody battles,
Till they came into the mountains,
To the high peaks clad in whiteness;
Found the Garden of the great Gods,
With its tall red rocks of sandstone.
There they found the tribes of Indians,
Found the Utes, a tribe of red men,
And their pass among the mountains,
Saw the peak above it, snow-capped,
'Twas the peak that Pike discovered,
Founded at its base a city—
"Manitou" they thought to name it.
There they found the bubbling fountains,
Springs of soda, springs of iron,
And the river, "Fontaine qui Bouille,"
That which means "The boiling fountain."
Long years after found the Indians
Famed and civilized, like white men;
All the country tamed and cultivated,
Full of farms and full of houses,
Full of white men. And the Indians
All were gone with few exceptions.
Some still dwelt on reservations
Distant from their native country.
Thus the pioneers, the brave men,
Who found the west of this great country,
Drove away the savage Indians,
Civilized and cultivated
All the Rocky Mountain region.

THE BATTLE

By RALPH EMERY.

As unto the cat the dog is
So unto Indians were the white men.
Though they battled, fought each other,
Yet at times they were quite peaceful,
Peace existed then between them.
Jimmy Bacre was a cowboy,
Cowboy of the rolling prairies,
Many battles had he been in,
Fighting with the bloody scalpers,
With the Indians, brave and skilful.
Once at night when Jim was guarding,
Guarding over all the campers,
Lest the Indians should attack them,
Steal belongings, wives and children,
Take them to some distant country,
Or perhaps would kill or scalp them,
Leave them motionless or lifeless,
To be mourned and cared for gently
By their friends who loved them dearly,
Hearing from far off a panther
Loud and startling did the cry sound,
Answered by a hawk's harsh screaming.
Well he knew the awful meaning,
Meant that Indians soon were coming
To attack some small encampment.
It was early in the night time,
When Jim heard the signals.
But two hours after midnight
Skulking forms were seen about them
On the outskirts of the forest
In the dark and gloomy forest,
Indians prowling round about them,
Getting ready to attack the settlers.
After 3 o'clock in the morning,
Skulking forms were seen no longer
On the edges of the forest.
All was still, and silent, lonely,
All the Indians were in hiding
Waiting for the chief's sharp signal
For the starting of the battle.
All of a sudden in the stillness,
In the stillness of the night-time,
Loud and piercing shrieked an eagle.
Instantly there was a volley,
Many arrows shot at the settlers,
Followed by a siege with muskets.
It was morning, early morning,
When the Indians in the forest
Came out on the dusty prairies,
Circled round the small encampment,
Shooting at the ring of settlers,
At the settlers in the circle,
In the circle of the wagons.
Then the settlers, boldly firing,
Killing Indians by small numbers,
Fierce and bloody was the night-time,
Till at last the sun was rising,
Announced the coming of the daybreak.
All the settlers that were left there
Peered anxiously around them,
And to their surprise and happiness
All the Indians had departed,
Either dead or hiding somewhere
And the settlers won the battle
On the rolling prairie won it,
In the region of Pikes Peak.

CHIFFON AND SILK.

This charming blouse consisted of tucked chiffon of a very dark shade of blue made over white liberty silk; the latter showing, unveiled, as the narrow vest. Large tucks evenly spaced run from shoulder to girdle in both back and front. On the edges of the last tucks, in front, a length of fine white lace is fulled and a narrower width of lace finishes the pointed cuff. Two ends of black velvet ribbon are looped at the throat, the ends held beneath straps of narrow white soutache which cross the vest to meet blue crystal buttons on the left side of the bodice.

NewspaperARCHIVE®
NewspaperARCHIVE®

Absorbs Skin, Chases Wrinkles Young Again

"The shock at beholding myself in the glass after nine long weeks abed, nearly caused a relapse," writes Emily Colson in Home Queen. "The faded face, with its lines of illness and worry, seemed thirty years older. Now, I thought, I could not attend my chum's wedding, eleven days off, to which I had looked hopefully forward.

"She herself came to my rescue. She procured an ounce of ordinary mercolized wax at the drugstore, which she bade me spread on like cold cream, washing it off next morning. Applied nightly, this apparently absorbed the withered skin so gently I experienced no discomfort. Upon the wedding morn the pallid complexion had entirely given way to one of youthful color and loveliness.

"And there wasn't a wrinkle. This does to a wash lotion made by dissolving an ounce of powdered saxolite in a half pint witch hazel. The daily face bath had dispersed every line." Adv.

EASY FOR THE GERMAN WORKER; A NAP AFTER NOONDAY MEAL

From the San Francisco Chronicle.

Pretty soft for the Germans!

A nap! Think of it! A nap for the working people at noontime. And, best of all, they don't have to go home for it, either.

In the German capital the heads of the stores and offices allow their employes an hour and a half in the middle of the day for lunch. As it does not take them long to finish their noonday meal, they leave their work and wander about town, some dropping in at the cafes, while others go to the public parks or to the cheaper theaters to while away their leisure moments.

Many of them, however, have to start work early in the morning. They are usually tired out by this time, as they have already worked five or six hours, so they do not care to walk about. Instead, many of them seek some quiet place where they can lie down and have a little nap. But the places to get this desired rest are not easy to find.

This set several men to thinking. They got talking the matter over and decided to establish some place where men and women workers can go and have a nap at noontime. They raised $5,000 with which to carry out their plans.

They secured a desirable building in the business district. This is divided into two sections, one for men and the other for women, each section consisting of sleeping quarters and reading room. The sleeping rooms are furnished with cots and the reading rooms with easy chairs, tables and lounges.

On arriving patrons leave their names at the desk and are assigned to a cot, which is numbered so that no one else can claim it. After they have stated at what time they wish to be called they are shown to their cots, and they can lie down without fear of oversleeping, as they will be awakened at the stated time. If a person prefers not to lie down he can go to the reading room, where he will always find a comfortable chair and the latest newspapers and magazines.

Now there is no need for the clerks of Berlin to go to the cafes, theaters, and parks to spend their noon hour. Instead, they flock to this place by the hundreds and have a quiet siesta.

NERVOUS BREAKDOWNS

Worry is not the only thing that causes breakdowns. The nervous tension due to the noises in our streets, the rush to get on and off cars, dazzling and harsh lights, the bewildering whirl and amusements, all tend to shake the nerves and cause what we call a nervous breakdown.

Some doctors say that if a woman could really rest until 10 o'clock every day she would add a decade to her life. Rest is the only thing that lets us catch up with ourselves.

Irritability is often cured by a change of scene. If a family could separate for a day or so, many of the little annoyances would be cleared up by the happy reunion.

Colorado's 1912 radium output was valued at $2,500,000.

GIRL SUFFERED TERRIBLY

At Regular Intervals Says Lydia E. Pinkham's Vegetable Compound completely cured her.

Adrian, Texas.—"I take pleasure in sending my testimonial to the great list and hope that it will be of interest to suffering women. For four years I suffered untold agonies at regular intervals. Such pains and cramps, severe chills and sickness at stomach, then finally hemorrhages until I would be nearly blind. I had five doctors and none of them could do more than relieve me for a time.

"I saw your advertisement in a paper and decided to try Lydia E. Pinkham's Vegetable Compound. I took seven boxes of it and used two bottles of the Sanative Wash, and I am completely cured of my trouble. When I began taking the Compound I only weighed ninety-six pounds and now I weigh one hundred and twenty-six pounds. If anyone wishes to address me in person I will cheerfully answer letters, as I cannot speak too highly of the Pinkham remedies."—Miss JESSIE MARSH, Adrian, Texas.

Hundreds of such letters expressing gratitude for the good Lydia E. Pinkham's Vegetable Compound has accompanied are constantly being received, proving the relinability of this grand old remedy.

If you want special advice write to Mrs. Lydia E. Pinkham Medicine Co. (confidential) Lynn, Mass. Your letter will be opened, read and answered by a woman and held in strict confidence.

WOMAN'S CLUB NEWS

Frances Willard Union Thursday

The regular meeting of the Frances Willard Woman's Christian Temperance union will be held Thursday afternoon in the auditorium of the Y. M. C. A., beginning at 2:30. The afternoon will be in charge of the department of scientific temperance instruction, with Mrs. Laura E. Nethers as chairman. The address of the afternoon will be by the Rev. R. Ira Barnett, and it will be followed by a discussion led by Miss Louise Chamberlain. All the teachers in the public schools are invited to take part.

The four successful contestants in the scientifc temperance essay contest at the Columbia school will read the prize winning essays. The program will be interspersed with vocal solos by Mrs. Adna W. Moore and Mrs. O. E. Harbord, and piano music by Mrs. M. E. Baker and Mr. Alfred E. Ryder.

The public is invited to attend this interesting meeting, and a special invitation is extended to the teachers in the public schools to attend and take some part in the discussions.

W. C. T. U. Tomorrow

The North End Woman's Christian Temperance union will meet Monday afternoon at 3 o'clock at the home of Mrs. A. B. Conwell, 221 East Dale street. The department of "Cooperation With Missionary Societies" will have charge of the program with Mrs. O. B. Williams as leader.

Mr. John Z. Moore will give a talk on "Temperance and Missions," and Mrs. W. H. R. Stole will speak on "The Relation of Temperance to Missions," with illustrations. Miss Marguerite Ballard will sing a solo. Members of missionary societies and others who are interested are cordially invited.

Needlecraft Club

The Needlecraft club was delightfully entertained Wednesday afternoon, April 2 at the home of Mrs. E. H. Witherell, 1311 North Wahsatch. The afternoon was devoted to needlework, with some business, and a short program was given. Mrs. W. J. Smith recited, and Mrs. George J. Gatterer furnished the music for the afternoon. The hostess, assisted by Mrs. G. L. Bradley, served a dainty luncheon.

The last meeting of the club was held Wednesday, April 9, at the home of Mrs. Carl Cline, 909 South Cascade avenue. The time was spent with needlework and some business matters. The hostess served delicious refreshments, the dining table being prettily decorated with pink and whit sweet peas. The next meeting will be held with Mrs. Earl Farrand, 30 West Costilla street, Wednesday, April 16.

Woman's Relief Corps

Colorado Springs Relief Corps No. 4 will meet in regular session, Tuesday afternoon, April 15, at 2:30 p. m., in G. A. R. hall.

Study Class Meeting Wednesday

The study class of the art and literature department of the Woman's club will meet Wednesday afternoon, April 16, at the home of Mrs. Josephine Wetherall. The subject will be "The Eternal Feminine in Greek History and Myth."

Adoration of Sacrament at Hospital

Beginning this morning and lasting until 4:30 p. m., there will be adoration of the blessed sacrament in the chapel at St. Francis hospital.

Fortnightly Club

The regular meeting of the Fortnightly club will be held Tuesday afternoon at the home of Mrs. Riches, 1135 North Custer avenue. The subject for the afternoon will be "Norse Mythology," and "Ibsen and His Plays." Answers to the roll call will be "Nature Thoughts."

"The Twelve of Us."

Mrs. Winfield Scott Norris entertained the 500 club "The Twelve of Us" Tuesday afternoon at her home, 1031 Lincoln avenue. Mrs. Henry C. Bower carried away first prize, and Mrs. Johnnie Burns second. After the cards were laid aside a delicious luncheon was served in the dining room. Those in attendance were Mrs. Henry Clay Rogers, Mrs. Merle E. Gilbert, Mrs. Johnnie Burns, Mrs. J. Eldridge Walehan, Mrs. Frank Heyse, Mrs. Carnahan, Mrs. N. B. Weinsheim, Mrs. Charles Briggs, Mrs. H. Percy Denniss. Substitutes were Mrs. Campbell, Mrs. Michales and Mrs. Thompson.

Amethyst Club.

The members of the Amethyst club were entertained Tuesday evening by Miss Leonor Arthur at her home, 1319 N. Wahsatch. The evening was spent in fancy work, after which dainty refreshments were served. The hostess was presented with a hand painted plate by her guests. Those present besides the hostess were Mrs. Russell, Misses Ethel and Alice Anderson, Clara and Edna McMillan, Olga, Ruth and Freda Lindbloom, and Bertha Southcotte. The club will meet at the home of Miss Ruth Lindbloom next week.

Woman's Study Club.

The Woman's Study club of Colorado City will meet tomorrow evening at 7:30, at the home of Mrs. Harriet Daniels, 131 Colorado avenue. The program will be a paper on Wagner by Miss Ryan, with some musical numbers. It is especially important that there should be a good attendance, as matters concerning the work of the next year will be discussed.

Monday Progress Club

The regular meeting of the Monday Progress club will be held Saturday afternoon, April 19, at the home of Mrs. Clyde Brooks, 310 East Cache la Poudre street, at 3 o'clock. The occasion will be the guest day, and as is usual a play will be given by club members. The hostess will be assisted by Mrs. Ida M. Hamilton, Mrs. Carrie S. Eybee and Miss Eleanor Wharton.

To Speak at Mothers' Meeting

At the regular meeting of the Mothers' club of the Buena Vista school Tuesday afternoon at 3:45 Mr. Barnard, principal of the Manitou schools, will give an address. There will be a musical program, and tea will be served. A cordial invitation is extended to all who wish to do so to be present.

P. E. O. Sisterhood

Miss Edna West will be hostess at the meeting of Chapter C, P. E. O. Sisterhood next Saturday afternoon at her home, 1532 Park avenue. The program will include a talk on Socrates by Mrs. Catharine N. Cole, and one on Handel and Mendelssohn by Mrs. Harriet Warner. There will be music, and the roll call will be answered by "just fun."

Sewing and Reading Club.

Members of the L. T. Sewing and Reading club were pleasantly entertained Tuesday afternoon by Mrs. Roscoe Hill at her home, 329 East Cache la Poudre street. Mrs. C. M. Cole was reader for the afternoon, and she selected a very interesting story. At its close, the hostess, assisted by Mrs. Hobbs, served dainty refreshments.

The club members present were Mrs. Scott, Mrs. Hobbs, Mrs. Chadwick, Mrs. Gale, Mrs. Brewster, Mrs. Garrett, Mrs. Hill, Mrs. Maris, Mrs. Grindle. The guests were Mrs. J. C. Scott, Mrs. L. E. Grafton, Mrs. Gertrude Eager, Miss Dougherty.

Boston Will Have Dental Infirmary

"Dedicated to the Children" is the inscription which will adorn a magnificent building now in the course of construction in the city of Boston.

Magnificent as it will be from an artistic and architectural point of view, its glorious white walls and tinted roofing rising from a cement foundation, the best which modern engineering can produce; all this is lost in insignificance when the grand object for which this building is being constructed is considered. This will be the care and preservation of the teeth of poor children, the remedying of those ills which result from improper breathing and nasal deformities, and the correction of those masticatory apparatuses so malformed that nutrition is seriously interfered with. All these benefits are to be given to the needy unfortunate, at actual cost, within the reach of the poorest.

The Messrs. Forsyth have appreciated the immediate need of serious work along this direction, when they found from the report of the Boston board of health for children that 84 per cent of sickness came from defects which originated about the mouth.

The building consists in general of three stories. The basement floor will be devoted to waiting rooms, opening directly from the adjacent parks or gardens, sterilizing rooms and rooms for permanent and visiting staffs. The first floor will contain a lecture room, seating 250, a founders' room, research laboratories and museum, and the surgical rooms with wards for male and female. The top or infirmary floor will be the one of chief interest, and will contain the operating chairs in the large room, and waiting and consulting rooms. The operating room will contain 64 special chairs on the outside row, and accommodations for 44 more on a second row. In front of each chair will be a window, 9 by 15 feet, also skylights, so there should be ample lighting. Each operator, besides being supplied with an operating gown, will receive an outfit of sterile instruments for each patient, and every precaution and care will be given. After the building and equipment is completed at an approximate cost of $500,000, there is to be an endowment fund of about $2,000,000 for the maintenance of the institution.

The general plan in outline seems to be to have a permanent staff of 15 to 25 men recruited from the recent graduates, these men to be selected possibly by competitive examination, and they are to receive a compensation for their services, being very similar to the medical internes in the various hospitals. There will be a visiting staff of the older men, who will come at stated times. Nose and throat work is to be carried on by specialists in those lines; also general dental surgical work as may be necessary. All work carried on within its walls will be done by graduate men, dental and medical.

This, roughly, is a brief review of a foundation, the first of its kind in the world. It is a noble and worthy object, deserving of respect and attention, and all should watch its progress and achievements that in the near future it may be emulated in those places where such charity is so necessary.

HUNTING THE WARY SEAL

V. Stefansson in Harper's Magazine.

At this season of the year the seals were lying on top of the ice basking in the warm sun. You see them here and there like small, black dots sprinkled over the vast whiteness of the ocean. Each is lying beside a hole through which he has all winter been getting his supply of fresh air, which he has kept open all winter by continual gnawing, and which he has now enlarged from the two inches that were necessary to give air space to his nostrils in winter to perhaps a foot and a half in diameter, so that he can haul himself on top of the ice. He is lying on a slippery incline beside this hole, and the least twitch of his body will slide him into the water. He must, therefore, be approached and killed before he has suspicion of danger, and he must be killed instantly, for the quiver of a flipper would be almost as effective as the most energetic movement in sliding his body into the water.

Some arctic explorers of experience have said that a white man may learn to kill caribou as well as an Eskimo, but no white man can ever learn to hunt the seals that bask on the level sea ice. In my experience this is so far from being true that I find hunting seals, while it may be a disagreeable job, to be an exceedingly simple one. The whole secret is that you must play seal. It is hopeless to attempt approaching unseen, so your care must be that whenever he sees you he shall think you too are a seal. Your manner of locomotion must therefore be that of a seal, which differs but slightly from that of a snake. In other words, it is an unpleasant bit of work to crawl 300 yards seal fashion over the summer ice, covered as it is with puddles of water anywhere from two to 10 or 15 inches deep.

The nature of the animal is that he sleeps for 30, 40, 50, or even 75 seconds at a time with his head lying flat on the ice. Then he awakes up and stays awake from five to 15 seconds, raises his head about 12 to 15 inches above the level of the ice and surveys a complete circle of the horizon, then drops his head on the ice and goes to sleep again. The eyesight of the seals seems even less keen than that of caribou, so you can walk unconcernedly to within 250 or 300 yards, according to the light. Then you have to commence playing seal. When he sleeps you wriggle ahead, when he wakes you lie still. He must never see you in any other than a prone position, so it is entirely unsafe to go on all fours, even a few yards across a puddle, for if he catches you at it your labor up to that point will be lost. He would instantly dive into his hole.

JAPAN'S SONG CRICKETS

From Harper's Weekly.

Selling crickets is a lucrative business in Japan, where the insects are valued for their songs and kept in cages like canary birds. In Tokio there are two wholesale merchants who send their agents into the streets of the large cities. The insects are carried in little bamboo cages. A good seller clears approximately from 80 cents to $1 a day. An insect valued for its music brings from 2 to 7 cents. The kusa hibari is the most valuable of all the songsters, but the common cricket and the grasshoppers are considered excellent singers.

The singers are collected from the fields in September, before laying time. They are taken from the grass and shut up in glass jars. Soon after they are imprisoned the females lay their eggs and die almost immediately afterward. The jars containing them are kept in a temperature of 80 degrees centigrade.

The young come forth in March. The loss of eggs is about 10 per cent. The male is the singer; he only is an object of commerce, and from 100 eggs the cultivator, despite all his care, has only 50 salable insects. The lot of the locust is a martyrdom from birth to death. The locust is the toy of the Japanese child; he is caught on bamboo twigs rubbed with a gluey substance, and tormented according to the ignorance or the cruelty of his keeper. The life of the singing insect never exceeds a term of five weeks.

CHINA'S NEW COAT OF ARMS

From the Christian Science Monitor.

China's new coat of arms, while marking a departure from the legendary dragon, is interesting as showing how the old ideas are embodied in a new form. The design has been semi-officially explained in the following words:

China has selected grain as an emblem, to which are added the sun, moon and stars, signifying light; a mountain, signifying command; a dragon, unstability; a pheasant, culture; sacrificial cups, filial piety; aquatic grass, purity; flames, brightness, grain of rice, nurture; a hatchet, decision, and finally a zig-zag symbol, signifying discernment.

These symbols are arranged as follows:

The grain is the center of a shield. Behind the shield is the hatchet, on which rice is scattered. The sun is above the shield and the mountain is below the sun. Further below the sun is the zigzag symbol, while the dragon is on the right of the hatchet with the moon above the dragon's head. The flames are on the dragon's back, and a sacrificial cup is in its claws. On the left of the hatchet is the pheasant with the stars above its crest, aquatic grass on its back and a sacrificial cup in its claws.

It is claimed officially that the symbols adopted have been arranged with the purpose of representing propriety and harmony.

TO KEEP BRIDAL BOUQUET FOREVER

Brides will be able to keep their bridal bouquets as long as they desire as the result of a recent discovery. Some time ago, Max Schling, a florist, commenced to experiment. He used several chemicals, and finally got a mixture which he has tested on many bouquets. Several months ago, a widely known actress was married. She sent her bouquet to Mr. Schling. He treated it with the mixture, and when she returned to this city yesterday the lilies were the same as when she was married. The bouquet was sent to the flower exhibition at the Grand Central Palace.

JUDGE LINDSEY AT SUFFRAGE CONGRESS

From New York Evening Post.

With or without the kaiser's approval, a special train will convey a considerable number of his subjects to the congress of the International Suffrage Alliance at Budapest, June 15-20. Among the distinguished guests at the congress will be the Comtesse Emilia de Parde Sasan, the Spanish novelist; Hermann Bahr, the Austrian writer; Marchesa Lucifero, the Italian orator; Mrs. Charles Lees, mayor of Oldham; Catharina Van Rennes, Lawrence Housman, English author; Keir Hardie, Jane Addams, Judge Ben Lindsey of Denver, and Mrs. Charlotte Perkins Gilman.

A PETRIFIED ALGERIAN NIAGARA

From the Illustrated London News.

With all the beauty of a cataract of living water, there is in Algeria a remarkable petrified waterfall which recently has been engaging the attention of scientists.

This is the Hammam-Meskhutin, which means "The Bath of the Damned," and is located 62 miles from Constantine on the site of the ancient town of Girta. This solidified cascade is the production of calcareous deposits from sulphurous and ferruginous mineral springs, issuing from the depths of the earth at a temperature of 95 degrees Centigrade.

"The Bath of the Damned," even from a near viewpoint, looks for all the world like a great wall of water dashing into a swirling pool at its foot, yet its gleaming, graceful curves and the apparently swirling eddies at its base are as fixed and immovable as if carved from the face of a granite cliff.

Many centuries have, of course, gone to the making of the deposits, and the springs were well known to the ancient Romans. The name Hammam-Meskhutin was given to the stone cataract in an allusion to a legend that the waterfall was petrified by Allah, punishing the impiety of unbelievers by turning all the members of a tribe into stone. At night, so the story runs, its stone dwellers of the remote past are freed from their strange fetters, come to life and resume their normal shapes.

Domestic Servants in Greater Danger Than Other Wage Earners

There have been some recent and startling disclosures made in connection with the investigations of various state vice commissions, and there has been grave doubt as to whether the inquiries have not done more harm than good. But it is certain that the question has been considered where it has never been thought of before, and no one can be pardoned now for ignorance of various phases of the problem of the shop girl and her pitifully insufficient wages.

But there is a danger that there are some people who are far from factories and mercantile establishments who dismiss the matter complacently from their thoughts, as one that has no relation whatever to them. And to them Miss Jane Addams has some disquieting statements to make.

Miss Addams says—and she certainly ought to know—that there is a larger percentage of girls who go wrong among domestic servants than in any other class of wage earners. And in consideration of this fact it must be borne in mind that domestic servants are as a rule better paid by far than the average women wage earners for their work. Having board and room furnished, the $25 which is a usual wage, particularly here in the west, may be regarded as clear gain, to be spent for clothes and other necessaries, or to be saved for help in old age.

Miss Addams gives several reasons why girls of this class go astray. Chief among them is the loneliness of the life, and the lack of opportunity for making friends. And Miss Addams says that the problem of the servant girl can never be entirely solved until American women cease to regard it as a disgrace when any of their sons or brothers go to call upon a girl who is a domestic servant. Miss Addams mentions also the lack of external stimulus to pride and self-respect, the monotonous character of the work done as untrained girls do it, and the absolutely unguarded state of the girls except when they are directly under the eyes of their mistresses.

There are some serious enough things to be thought of in this enumeration of the dangers of the lot of servant girls, and consideration of them may engage some of the mistresses who are apt to be glad that they are not department store employers, without any thought of a great responsibility that may rest upon their own shoulders.

Diagram of the Panama-Pacific International Exposition at San Francisco, 1915, as It Will Appear When Completed

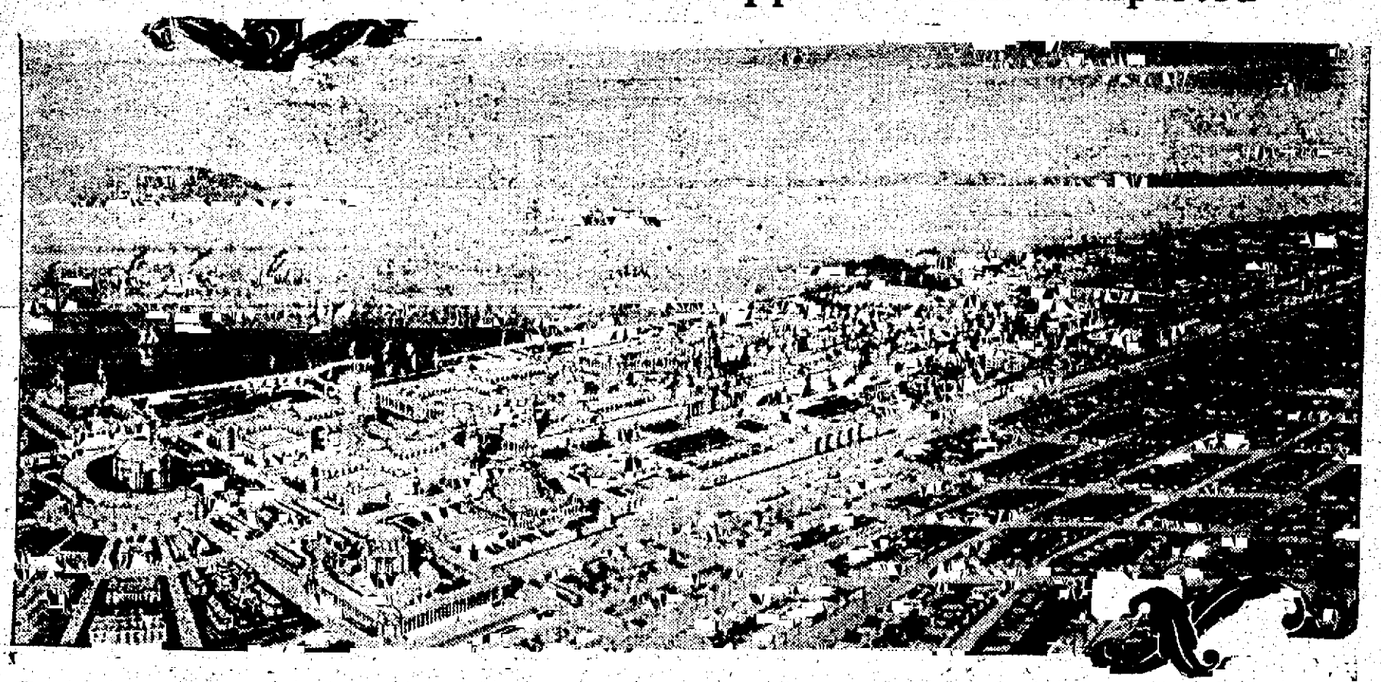

Copyright, 1913, by the Panama-Pacific International Exposition Co.

DIAGRAM of the Panama-Pacific International Exposition as it will appear when completed. The exposition grounds will parallel San Francisco harbor for a distance of almost three miles. Their greatest width will be one mile. The actual area of the grounds will be 625 acres, with additional land upon the Presidio, which may be utilized if necessary. The relative height of the buildings may be judged by the fact that the tower in the center of the drawing will be 400 feet in height.

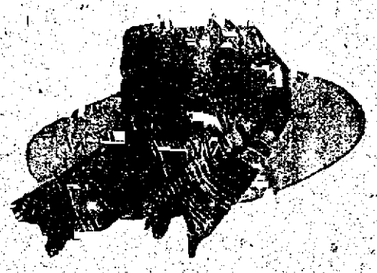

An Early Sale of

PANAMAS

Owing to the Inclement Weather We Will Continue Our Sale of Panamas This Week.

A selection of genuine, high-grade, Panama Hats, in small, medium and large shapes, has been recently received, comprising medium and large blocks.

These hats are exceptional values at $16, $15, $14 and $12.

They will be placed on sale, untrimmed, at

$8 and $9

We trim these hats for you if you desire, in a variety of smart effects, suitable for summer gowns.

We invite you to look over our Spring Display of Hats, which you will find to be both exclusive and correct.

We Open at 8:30 a. m. Closes at 5:30 p. m.

Hamilton

Hat Shop 25 E. Kiowa

FREE TO YOU—MY SISTER

Free to You and Every Sister Suffering from Woman's Ailments.

I am a woman.
I know woman's sufferings.
I have found the cure.

I will mail, free of any charge, my home treatment with full instructions to any sufferer from woman's ailments. I want to tell all women about this cure—you, my reader, for yourself, your daughter, your mother, or your sister. I want to tell you how to cure yourselves at home without the help of a doctor. Men cannot understand women's sufferings. What we women know from experience, we know better than any doctor. I know that my home treatment is safe and sure cure for Leucorrhoea or Whitish Discharges, Ulceration, Displacement or Falling of the Womb, Profuse, Scanty or Painful Periods, Uterine or Ovarian Tumors, or Growths; also pains in head, back and bowels, bearing down feelings, nervousness, creeping feeling up the spine, melancholy, desire to cry, hot flashes, weariness, kidney and bladder troubles where caused by weaknesses peculiar to our sex.

I want to send you a complete ten day's treatment entirely free to prove to you that you can cure yourself at home, easily, quickly and surely. Remember, that it will cost you nothing to give the treatment a complete trial; and if you wish to continue, it will cost you only about 11 cents a week or less than two cents a day. It will not interfere with your work or occupation. Just send me your name and address, tell me how you suffer if you wish, and I will send you the treatment for your case, entirely free, in plain wrapper, by return mail. I will also send you free of cost, my book—"WOMAN'S OWN MEDICAL ADVISER" with explanatory illustrations showing why women suffer, and how they can easily cure themselves at home. Every woman should have it, and learn to think for herself. Then when the doctor says—"You must have an operation," you can decide for yourself. Thousands of women have cured themselves with my home remedy. It cures all old or young. To Mothers of Daughters, I will explain a simple home treatment which speedily and effectually cures Leucorrhoea, Green Sickness and Painful or Irregular Menstruation in young Ladies, Plumpness and health always results from its use.

Wherever you live, I can refer you to ladies of your own locality who know and will gladly tell any sufferer that this Home Treatment really cures all women's diseases, and makes women well, strong, plump and robust. Just send me your address, and the free ten day's treatment is yours, also the book. Write to-day, as you may not see this offer again. Address

MRS. M. SUMMERS, Box H - - South Bend, Ind., U. S. A.

NewspaperARCHIVE® NewspaperARCHIVE®

WORK and PLAY for the IDLE HOUR

Design for Dresser Scarf and Pin Cushion

DRAWN BY MISS ELEANOR NORRIS

This design, taken from the Japanese peony, will make a suitable cover for the daintiest dressing table or dresser. For an all-white scarf and pin cushion use white linen embroidered with mercerized cotton. The color scheme of the bedroom, in which the embroidered pieces are to be placed, could be carried out in the material and embroidered with good results. Pad and work solid the edge of each flower. Work the leaves in outline or short and long stitch, the spots as eyelets. A fancy lead stitch, outline or chain stitch may be introduced for the decorative lines in the design. The space in the center of the flowers, where the petals do not quite come together, should be filled with French knots or seed stitch, and the scallops padded and buttonholed. For the back of the pincushion use the scalloped edge and row of eyelets without the flower design. When front and back of cushion have been embroidered, they are to be held together (over a silk cushion made just to fit) by ribbon threaded through the row of eyelets and finished with a full ribbon rosette.

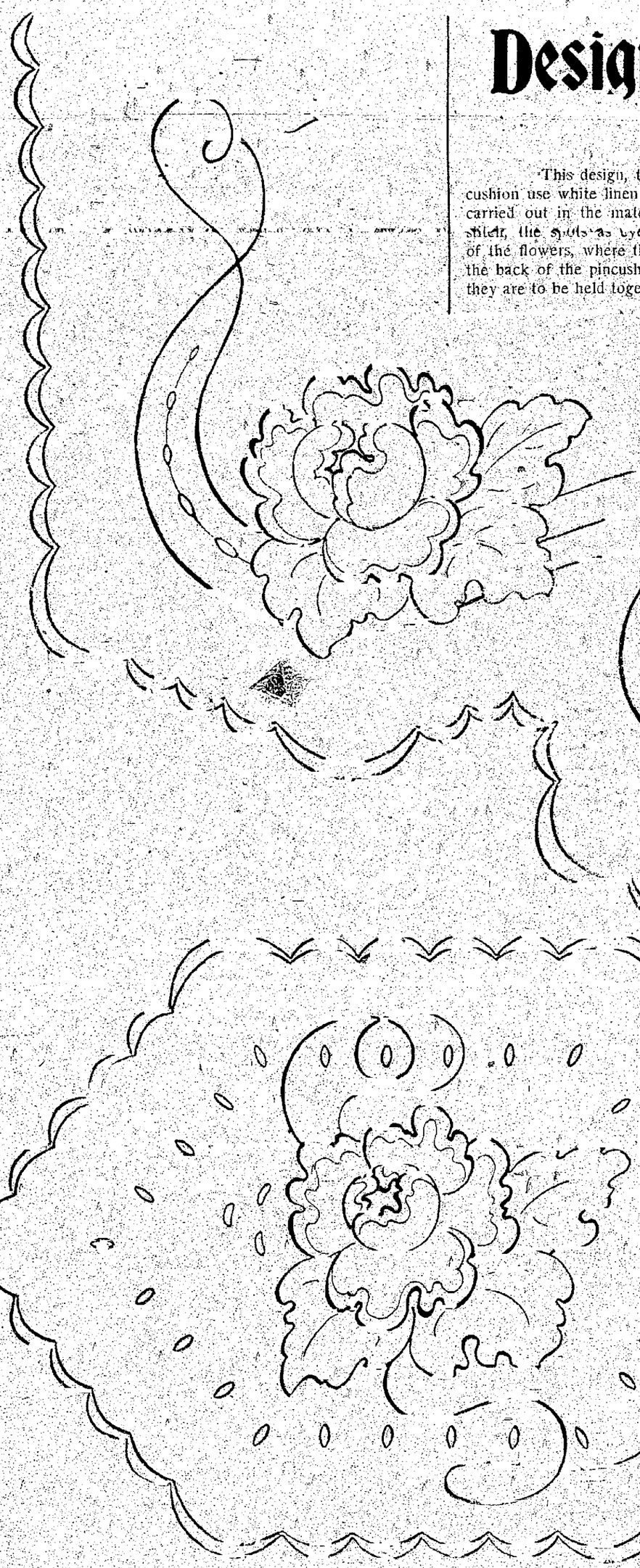

EMBROIDERY FOR END OF SCARF

DESIGN FOR PIN CUSHION

Miss Norris' Answers to Correspondents

Chatelaine.

MRS. J. J. A.—Nothing could be nicer for the child who is just learning to sew than a sewing chatelaine and by following the newest modes very attractive sewing outfits can be made.

String three pieces of one-half-inch ribbon through twenty-four bone rings. At the top of the string make a bow of ribbon, pin a safety pin, so that the chatelaine can be fastened to the belt.

To the ends of the ribbon are fastened scissors, needle and pin case and thimble bag.

The new touch on these chains is that the material used for the accessories is stenciled in some design that would appeal to a little girl. A tiny kitten or bird motif can be stenciled on the little cases, or if you do not know how to stencil, carry out some little animal motif in cross stitch.

The needlebook is made of covered pieces of cardboard, whipped together, the stenciled motif only on one side. Around the covered circles pins are arranged and pinked circles of flannel for the needles are fastened to the top of the pin case, which is then attached to the chain by a ribbon bow.

The thimble bag is made by folding a small piece of the fabric, sewing up the sides and making a casing at the top, through which elastic is run. The little bag will then always be closed and the thimble cannot be lost.

A gift of this sort would encourage any little girl to use her needle.

Portuguese Laid Work.

Mrs. L.—Portuguese laid work is really just another form of couching and is most effective for filling in background spaces.

The thread is laid across the space to be filled in smaller rows, an equal distance apart. Over the rows are worked blocks, taking the needle up and down through the material. Enough distance is allowed between the blocks of one row so that the blocks of the succeeding row may be worked between them.

Child's Quilt.

Mrs. W. M.—Stenciling is now used to decorate so many things, among them, nursery articles, for which this decoration seems so well adapted.

One of the quaintest little quilts intended for a child's bed was seen the other day. It was made in squares after the manner of the patchwork quilts, each square being about 5 by 5 inches.

A combination of blue and white material was used and on the white patch was stenciled a cunning little rabbit in brown. The quilt was finished with a two-inch border of the blue material.

As these little quilts do not require very much material, left-over pieces can thus be utilized with splendid results, and you will have a spread that will be sure to please the little folks.

Stitch for Counterpane.

E. E.—Since the design of the counterpane is made up entirely of lines, you should use a more decorative stitch than the outline.

German knot stitch, cable or beading stitch would be much more effective than the outline, then there are also many pleasing variations of the chain stitch that would give good results.

The beading stitch is very attractive and easily made. It has the appearance of a wound stitch, but is made entirely different. The knot or loop which forms the little beads dotted along its length is made by taking a stitch across the line of working, drawing the nee and floss through at the point farth from you, from the left slanting tow the right, throwing the silk around point of the needle from left to rig This knot is repeated at regular in vals.

If you prefer one of the other stitc suggested and do not understand to make it, will gladly explain how is worked.

A pattern such as you wish has n been published, as it would be large for the space in the paper.

Table Mats.

Miss E. McC.—An oval bread p doily in crochet with directions working was published Septembe 1911.

A very attractive and unusual d in crochet, round in shape was g August 4, 1912, and a set of kn doilies, round, in two sizes, was pub ed December 1, 1912.

Would gladly give you the infor tion you wish but addresses or na of firms cannot be given through columns of the paper and pers replies are only answered wher stamped self-addressed envelope is closed.

M. L.—The crocheted cap that wish was published October 13, 191 You can secure a paper of this from the circulation department of paper.

Attractive Bands for Trimming the Spring Frock

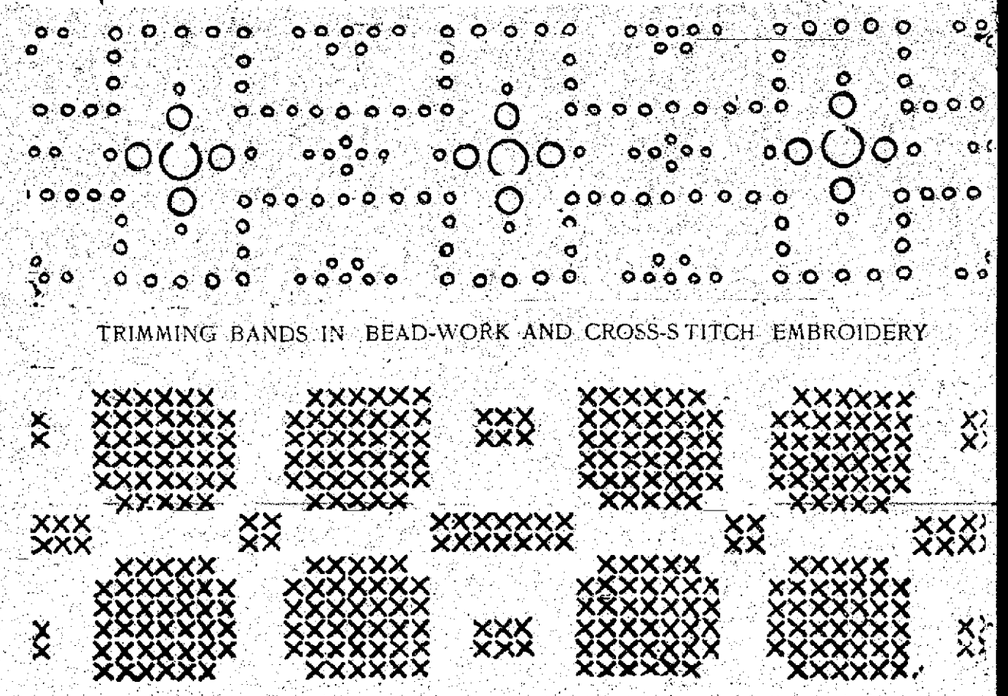

TRIMMING BANDS IN BEAD-WORK AND CROSS-STITCH EMBROIDERY

Two sizes of flat beads and small round beads should be used to carry out this bor In any art needlework department you will find beads of such delightful variety and colo that it will not be difficult to arrange a color scheme for any gown you may wish to enrich this manner. The design may be used as band trimming or applied as a border to the her In any art needle work departm banding is very satisfactory for cross-stitch work. It is n necessary to trace the design on this material, as it can be worked out by counting and c paring the squares in the woven cloth with the design being used. A charming dress w be one of soft tan or dull gray, trimmed with bands cross-stitched in greens and blues, wi few touches of bright chrome-orange.

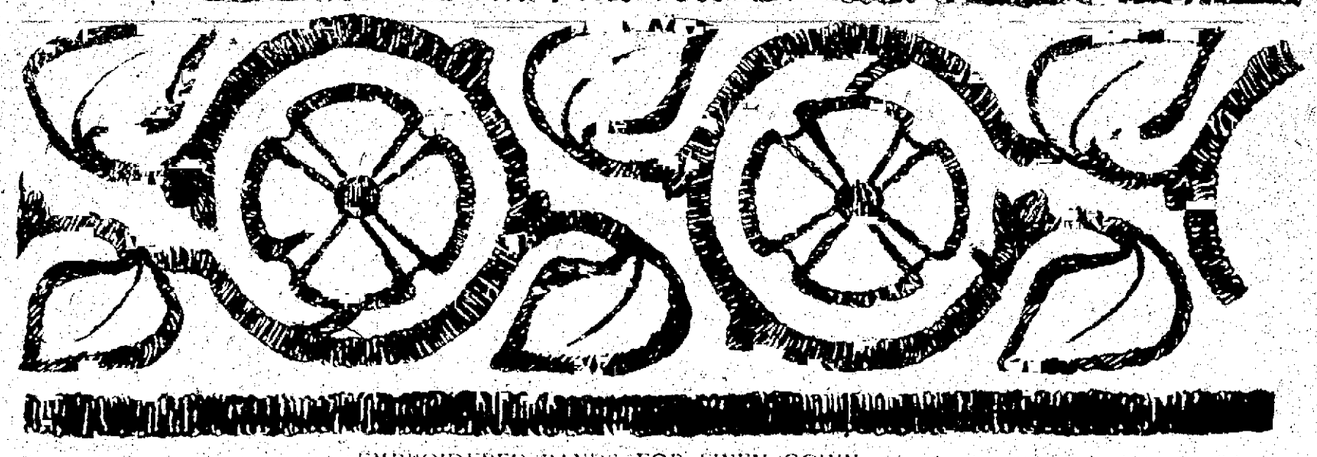

EMBROIDERED BANDS FOR LINEN GOWN

NEWSPAPERARCHIVE®
NEWSPAPERARCHIVE®

WORK and PLAY for the IDLE HOUR

A BUTTERFLY CENTER-PIECE

DRAWN BY
ELEANOR NORRIS

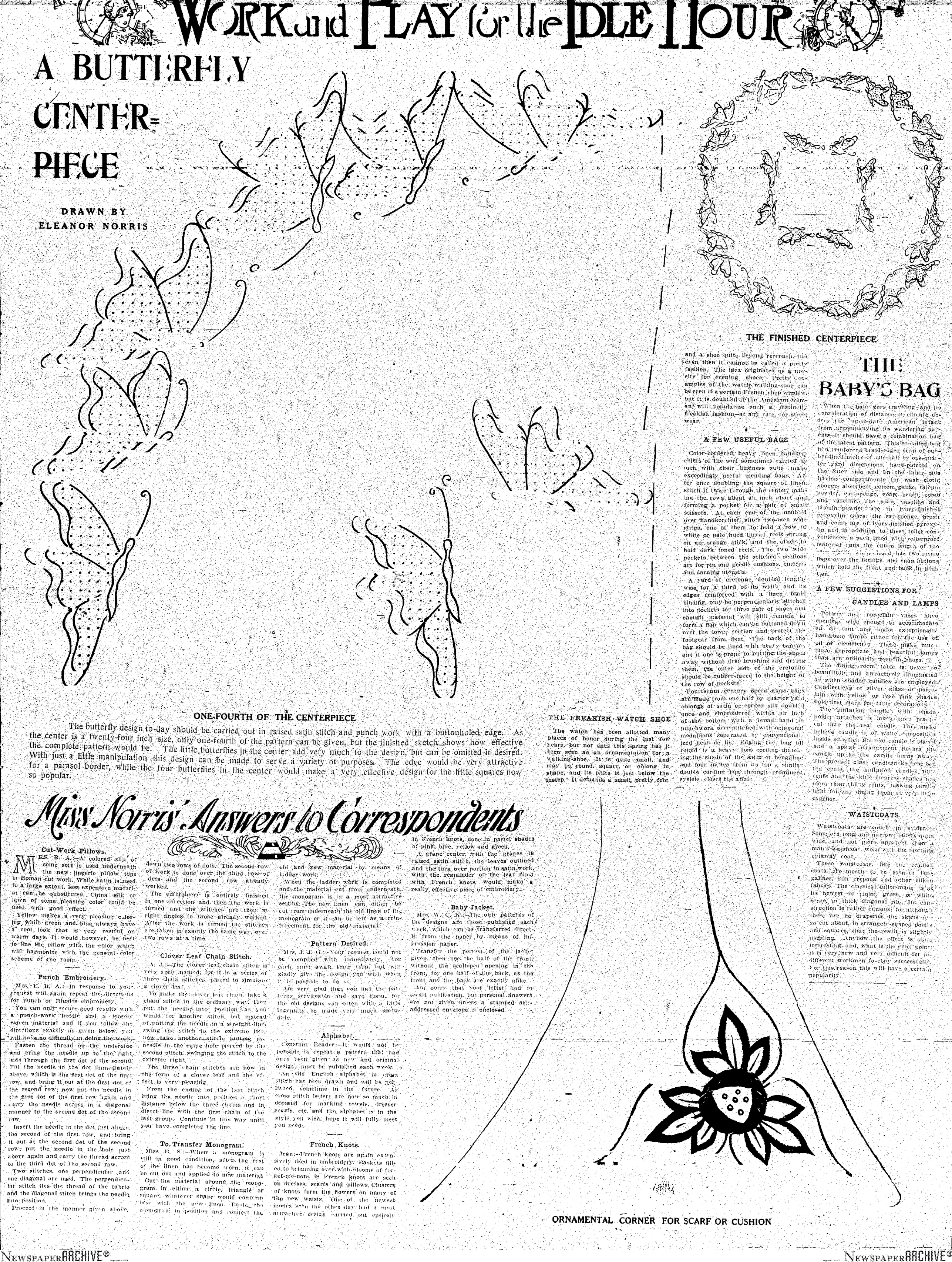

ONE-FOURTH OF THE CENTERPIECE

THE FINISHED CENTERPIECE

The butterfly design to-day should be carried out in raised satin stitch and punch work with a buttonholed edge. As the center is a twenty-four inch size, only one-fourth of the pattern can be given, but the finished sketch shows how effective the complete pattern would be. The little butterflies in the center add very much to the design, but can be omitted if desired. With just a little manipulation this design can be made to serve a variety of purposes. The edge would be very attractive for a parasol border, while the four butterflies in the center would make a very effective design for the little squares now so popular.

Miss Norris' Answers to Correspondents

Cut-Work Pillows.

MRS. B. A.—A colored slip of some sort is used underneath the new lingerie pillow tops in Roman cut work. While satin is used to a large extent, less expensive material can be substituted. China silk or lawn of some pleasing color could be used with good effect.

Yellow makes a very pleasing coloring, while green and blue always have a cool look that is very restful on warm days. It would, however, be best to line the pillow with the color which will harmonize with the general color scheme of the room.

Punch Embroidery.

Mrs. E. B. A.—In response to your request will again repeat the directions for punch or Rhodes embroidery.

You can only secure good results with a punch-work needle and a loosely woven material and if you follow the directions exactly as given below, you will have no difficulty in doing the work.

Fasten the thread on the underside and bring the needle up to the right side through the first dot of the second. Put the needle in the dot immediately above, which is the first dot of the first row, and bring it out at the first dot of the second row; now put the needle in the first dot of the first row again and carry the needle across in a diagonal manner to the second dot of the second row.

Insert the needle in the dot just above the second of the first row, and bring it out at the second dot of the second row; put the needle in the hole just above again and carry the thread across to the third dot of the second row.

Two stitches, one perpendicular and one diagonal are used. The perpendicular stitch ties the thread of the fabric and the diagonal stitch brings the needle into position.

Proceed in the manner given above, down two rows of dots. The second row of work is done over the third row of dots and the second row already worked.

The embroidery is entirely finished in one direction and then the work is turned and the stitches are then at right angles to those already worked. After the work is turned the stitches are taken in exactly the same way, over two rows at a time.

Clover Leaf Chain Stitch.

A. J.—The clover leaf chain stitch is very aptly named, for it is a series of three chain stitches, placed to simulate a clover leaf.

To make the clover leaf chain take a chain stitch in the ordinary way, then put the needle into position as you would for another stitch, but instead of putting the needle in a straight line, swing the stitch to the extreme left; now take another stitch, putting the needle in the same hole pierced by the second stitch, swinging the stitch to the extreme right.

The three chain stitches are now in the form of a clover leaf and the effect is very pleasing.

From the ending of the last stitch bring the needle into position a short distance below the three chains and in direct line with the first chain of the last group. Continue in this way until you have completed the line.

To Transfer Monogram.

Miss B. S.—When a monogram is still in good condition, after the rest of the linen has become worn, it can be cut out and applied to new material.

Cut the material around the monogram in either a circle, triangle or square, whatever shape would conform best with the new linen. Baste the monogram in position and connect the old and new material by means of ladder work.

When the ladder work is completed and the material cut from underneath, the monogram is in a most attractive setting. The new linen can either be cut from underneath the old linen of the monogram or it can be left as a reinforcement for the old material.

Pattern Desired.

Mrs. J. J. G.—Your request could not be complied with immediately, for each must await their turn, but will gladly give the design you wish when it is possible to do so.

Am very glad that you find the patterns serviceable and save them, for the old designs can often with a little ingenuity be made very much up-to-date.

Alphabet.

Constant Reader:—It would not be possible to repeat a pattern that had once been given as new and original design, must be published each week.

An Old English alphabet in cross stitch has been drawn and will be published, sometime in the future. As cross stitch letters are now so much in demand for marking towels, dresser scarfs, etc. and the alphabet is in the style you wish, hope it will fully meet you needs.

French Knots.

Jean:—French knots are again extensively used in embroidery. Baskets filled to brimming over with blooms of forget-me-nots, in French knots are seen on dresses, scarfs and pillows. Clusters of knots form the flowers on many of the new waists. One of the newest modes seen the other day had a most attractive design carried out entirely in French knots, done in pastel shades of pink, blue, yellow and green.

A grape center, with the grapes in raised satin stitch, the leaves outlined and the turn over portion in satin work, with the remainder of the leaf filled with French knots, would make a really effective piece of embroidery.

Baby Jacket.

Mrs. W. C. K.—The only patterns of the designs are those published each week, which can be transferred directly from the paper by means of impression paper.

Transfer the portion of the jacket given, then use the half of the front without the scalloped opening in the front, for one half of the back, as the front and the back are exactly alike.

Am sorry that your letter had to await publication, but personal answers are not given unless a stamped self-addressed envelope is enclosed.

THE FREAKISH WATCH SHOE

The watch has been allotted many places of honor during the last few years, but not until this Spring has it been seen as an ornamentation for a walking-shoe. It is quite small, and may be round, square, or oblong in shape, and its place is just below the instep. It demands a small, pretty foot and a shoe quite beyond reproach, but even then it cannot be called a pretty fashion. The idea originated as a novelty for evening shoes. Pretty examples of the watch walking-shoe can be seen in a certain French shop window, but it is doubtful if the American woman will popularize such a distinctly freakish fashion—at any rate, for street wear.

A FEW USEFUL BAGS

Color-bordered heavy linen handkerchiefs of the sort sometimes carried by men with their business suits make exceedingly useful mending bags. After once doubling the square of linen, stitch it twice through the center, making the rows about an inch apart and forming a pocket for a pair of small scissors. At each end of the doubled over handkerchief, stitch two-inch wide strips, one of them to hold a row of white or pale hued thread reels strung on an orange stick, and the other to hold dark toned reels. The two wide pockets between the stitched sections are for pin and needle cushions, emeries and darning utensils.

A yard of cretonne, doubled lengthwise, for a third of its width and its edges reinforced with a linen braid binding, may be perpendicularly stitched into pockets for three pair of shoes and enough material will still remain to form a flap which can be buttoned down over the lower section and protect the footgear from dust. The back of the bag should be lined with heavy canvas and if one is prone to putting the shoes away without first brushing and drying them, the outer side of the cretonne should be rubber-faced to the height of the row of pockets.

Fourteenth century opera glass bags are made from one half by quarter yard oblongs of satin or corded silk doubled once and embroidered within an inch of the bottom with a broad band in punchwork over-stitched with octagonal medallions separated by conventionalized fleur de lis. Edging the bag all round is a heavy floss cording matching the shade of the satin or bengaline and four inches from its top a similar double cording run through prominent eyelets closes the affair.

THE BABY'S BAG

When the baby goes traveling—and no consideration of distance or climate deters the up-to-date American infant from accompanying its wandering parents—it should have a combination bag of the latest pattern. This so-called bag is a reinforced braid-edged strip of rubber-lined cloth of one-half by one-quarter yard dimensions, hand-painted on the outer side and on the inner side having compartments for wash cloth, sponge, absorbent cotton, gauze, talcum powder, ear-sponge, soap, brush, comb and vaseline. The soap, vaseline and talcum powder are in ivory-finished pyroxylin cases; the ear-sponge, brush and comb are of ivory-finished pyroxylin and in addition to these toilet conveniences, a sack lined with waterproof material runs the entire length of the bag, which, when closed, lids two inner flaps over the fittings, and snap buttons hold the front and back in position.

A FEW SUGGESTIONS FOR CANDLES AND LAMPS

Pottery and porcelain vases have openings wide enough to accommodate an oil lamp and make exceptionally handsome lamps either for the use of oil or electricity. These make much more appropriate and beautiful lamps than are ordinarily seen in shops.

The dining room table is never so beautifully and attractively illuminated as when shaded candles are employed. Candlesticks of silver, glass or porcelain with yellow or rose pink shades hold first place for table decoration.

The imitation candle with shade holder attached is much more practical than the real candle. This make believe candle is of white composition inside of which the real candle is placed and a spiral arrangement pushes the candle up as the candle burns away. The pressed glass candlesticks cost ten cents, the imitation candles three cents and the little crepe shades no more than thirty cents, making candle light for any dining room at very little expense.

WAISTCOATS

Waistcoats are much in evidence. Some are long and narrow others quite wide, and not more apparent than a man's waistcoat, worn with the morning cutaway coat.

These waistcoats, like the bracelet coats, are mostly to be seen in bengalines, silk crepons and other silken fabrics. The classical tailor-made is at its newest in violet, green, or white serge, in thick diagonal rib. Its construction is rather curious; for although there are no draperies the skirts are so cut about, in strangely-shaped points and squares, that the result is slightly puzzling. Anyhow the effect is quite interesting, and, what is the chief point, it is very new and very difficult for indifferent workmen to copy successfully. For this reason this will have a certain popularity.

ORNAMENTAL CORNER FOR SCARF OR CUSHION

NewspaperARCHIVE®
NewspaperARCHIVE®

THE WORLD OF FASHION

THE INCREASING CHARM OF SPRING MILLINERY

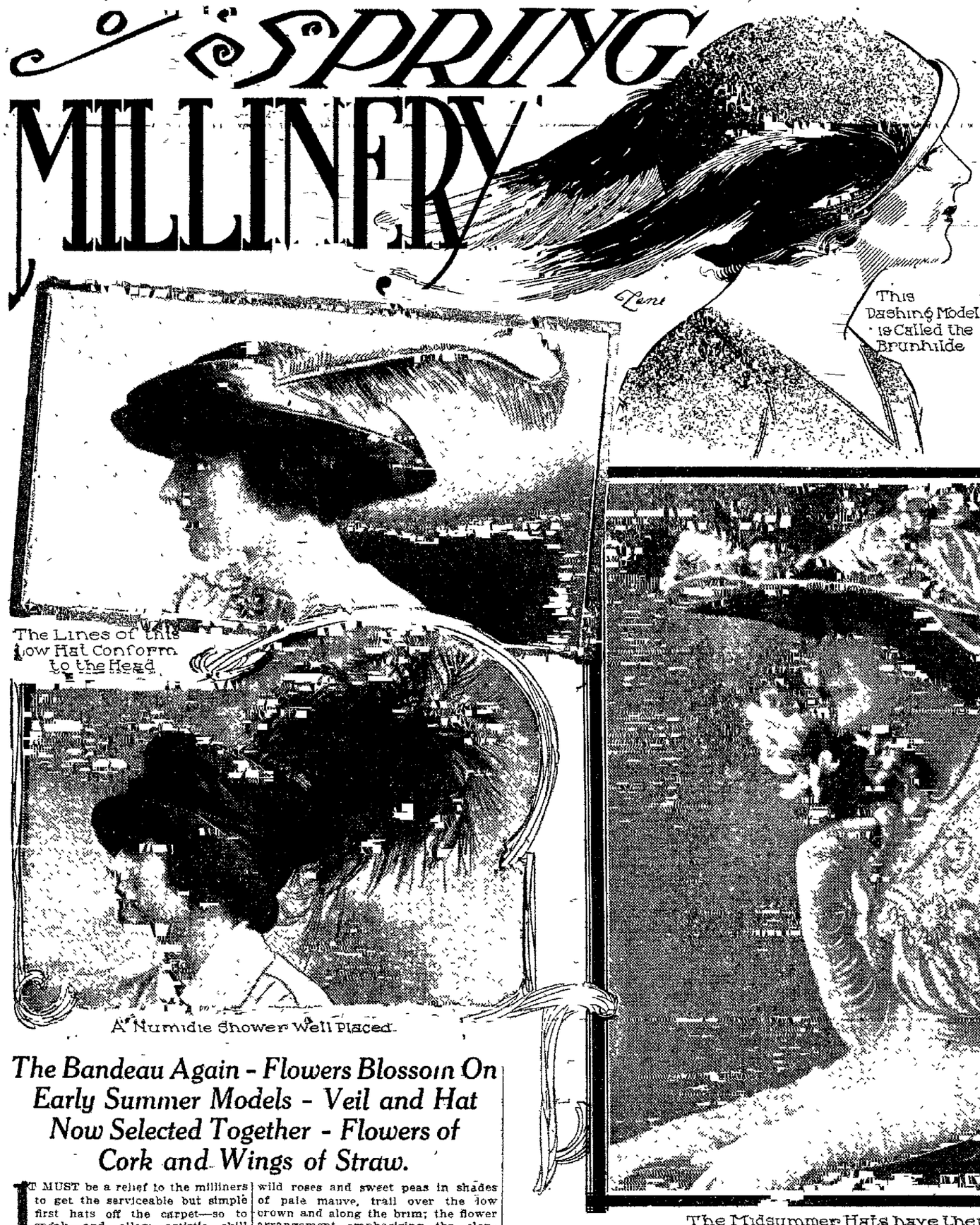

This Dashing Model is Called the Brunhilde

The Lines of this Low Hat Conform to the Head

A Numidie Shower Well Placed

A Tulle Crown that Seems to Grow from the Hat

A Picturesque Style for a Debutante

The Midsummer Hats have their Share of Flowers

The Bandeau Again - Flowers Blossom On Early Summer Models - Veil and Hat Now Selected Together - Flowers of Cork and Wings of Straw.

IT MUST be a relief to the milliners to get the serviceable but simple first hats off the carpet—so to speak—and allow artistic skill free rein in the creation of more picturesque and summery styles for later exploitation.

This year the dashing and vivacious is favored by fashion in millinery and even the shady-brimmed flower trimmed hat in which every woman believes she suggests a debutante, has a certain audacity of type and a sophistication of trimming-arrangement which makes the face beneath fascinating rather than school-girlish. The most audacious hat of all is the new 1913 sailor, which, forsaking its traditional round shape in mannish effect, has a brim that shoots out agressively at the back and a crown that describes a pronounced ellipse rather than a moderate oval like the ordinary mannish sailor. These new sailor hats are very trying and are not as smart and trim as the regulation mannish sailor which is always so enchantingly becoming to a young and pretty woman.

The Shepherdess Shape A Favorite.

Two distinct types of headgear are ready for selection in the dressy type of summer hat—the sort of hat one wears with a silk reception frock, a restaurant dinner gown or an elaborate light costume for a country club affair or an out-of-town wedding. One type is the diminutive dashing hat with a daring feather shooting off at some amazing angle, and the other type is the graceful shepherdess hat which has a moderately wide brim which tips down a bit over the forehead in the manner of headgear favored when the mothers of this generation were girls. There is something particularly feminine—not to say really meek in the tipped-down-in front hat, especially when it is trimmed in the old fashioned way, with a band of black velvet ribbon around the low crown, streamers at the back, and a pink rose tucked against the brim in front. These hats will be very popular with young women—and women who desire to look young—and several have been ordered for late spring trousseaux to match summery frocks of machine embroidered bastiste or similar lingerie stuffs.

A flower-trimmed shepherdess hat, pictured today, was one of six similar models, worn at an April wedding last week. The hat accompanies a frock of crystal beaded white chiffon over palest pink satin, the puffed sleeve being of pink tulle, and the hat is in shades of pale pink, lilac and mauve. It is made of warp printed silk with a blurred, faint rose pink pattern on a white ground the draped crown being attached to the silk covered shepherdess brim under a pleating of old-pink ribbon. Garlands of wild roses and sweet peas in shades of pale mauve, trail over the low crown and along the brim; the flower arrangement emphasizing the elongated lines of the hat. The six bridesmaids were dressed exactly alike. They carried white orchids and maidenhair fern and their pink frocks were matched by pink satin button-strap slippers.

Pretty enough for a bridesmaid's hat, but really intended for ordinary midsummer wear with lingerie frocks, is the broad-brimmed mushroom model with streamers underneath. The lines of this hat are admirably proportioned and while rather a large model, it does not give the effect of great size. The brim of leghorn has an inner facing of St. Gall embroidery over shrimp pink chiffon and the crown is made of tucked net with a top of the St. Gall embroidery over shrimp pink. The wreath of tiny, stiff roses is in shades of old pink, faint yellow and pastel green and two of the little roses catch together the long streamers of ribbon in a soft, dull shade of blue. A clever idea is the arrangement of these ribbon streamers. The ribbon at the right side of the hat is doubled in a long loop, the single streamer at the left side, passing through this loop and falling thence to the shoulder. This draws the loop to the left side, the ribbon nestling under the chin, and the cluster of little roses, sewed to the long, single streamer, helps to hold the loop in place and prevents its slipping.

Fruit And Wheat Appear With Springtime.

Although ripe fruit and long-bearded wheat are suggestive of autumn days of plenty rather than of budding spring, these trimmings are much in favor now and the little fruit cluster, posed at the front of an otherwise dark hat gives a very charming touch of color. Wheat is swirled around big, low crowned hats of malines in the effect of the expensive cross aigrettes. A hat of this type, made of golden tan malines and trimmed with a swirl of long-bearded wheat, had two flaming red poppies on the brim at the front and the back of the hat was lifted the least bit on a bandeau of black velvet; the hair being dressed at the back of the head and a soft bow of black velvet filling in the space between raised brim and hair. This hat was worn at an after-Easter wedding and accompanied a smart little suit of tan colored lansdowne, with a draped skirt and a dashing, short coat, corded at all seams and opening in front over a waistcoat of red moire silk. Patent leather boots with buttoned tops of dull kid were appropriately dainty in type and toned down the bright colored costume by their black color.

New flowers are made of cork, and they are surprisingly pretty, too, and give a smart and knowing touch to a small hat of audacious shape. Straw feathers are no less amazing than cork feathers, and ribbons embroidered with splashes of wool in gay hues are another odd whimsey of the season. A purple Milan hat with a rolling brim at one side has an upper brim and crown covered with purple faille silk and around the crown is a purple ribbon embroidered with cerise colored woolen thread. Another hat, of gold colored straw, has a band and bow of gold colored ribbon with wool embroidery in dull blue. Both of these hats are decidedly smart and modern, though they belong to the tailored type of small hat rather than to the more summary type of millinery under consideration at the moment.

Numidie The Favorite Feather Trimming.

Almost as unattainable as the Paradise plume has the fashionable Numidie feather grown to be. Early in the spring this trimming leaped into sudden favor and as a result Numidie has become almost prohibitively expensive. A very handsome Numidie aigrette in shower arrangement is pictured on a small turban of black Milan. The aigrette is made the most of by its placing at the back of the hat and there is no other trimming, beyond a soft twist of black satin around the crown. This hat for all its simplicity is intensely smart and its price would be beyond the reach of the average woman. It is the sort of hat that would look equally well with an elaborate silk frock and wrap, or with a simple tailored suit of serge. It was ordered for a late April trousseau and will accompany a traveling costume of navy blue mohair and worsted weave worn with a three-quarter coat of mixed gray and white cheviot. It will also be worn with a coat and skirt suit of Balkan blue moire silk, the coat opening over a blouse of cream batiste in an allover embroidered pattern.

Two fashionable types of feather trimming are shown in the low-crowned hat with an ostrich quill thrust through a draped velvet band; and in the Brunhilde helmet from which two excessively long wings sweep backward. The ostrich quill is in the popular "question-mark" shape, though in this case the question point has a meek, horizontal position instead of rising inquiringly aloft. The hat is a very graceful and exclusive model, conforming perfectly to the shape of the head and the coiffure arrangement. It is slightly elongated from front to back and around the low crown is a draped band of panne velvet, the dashing quill being drawn through this. With such hats—and in fact with almost all hats this season, the hair must be dressed very low, else there is a deplorable hiatus between the back of the head and the elongated head-opening at the back.

It is a trial to many women, who have become accustomed to a high or semi-high hairdressing, to find that the coiffure must be entirely changed in order to get one of the flat-crowned new hats on, at all; but as the mushroom effect still prevails in spite of rolled-up brims and very low crowns, and hats are dragged well down over the top of the head, there is nothing for it, but to dress the hair low at the back, partly to make a support for the extended back of the hat, and partly because the low, elongated crown fits the top of the head without an inch to spare for a piled-up coiffure.

Tulle Trimmings Have A Springlike Charm.

The airy grace of malines always obtains favor in spring millinery and this year tulle trimmings are more fashionable than ever. Layers of tulle are used to face the underbrims of large hats, the effect being exceedingly fluffy and soft; and pleatings of tulle rear aloft around the crowns of small, dressy hats for afternoon wear. Such a model as the last-mentioned style is pictured in the smart little hat which in general outline suggests an old-fashioned silk hat of masculine persuasion. But instead of being stiff and hard, the bell shaped crown is made of layers of finely pleated black malines which stand upright around the crown and are held in place by a band of violet velvet ribbon. The ribbon is tied in a flat bow across the back of the elongated brim and at the front as a cluster of velvet pansies in shades of light and dark purple and palest yellow. This captivating little hat accompanies a coat and skirt suit of brocaded silk in two tones of violet, with collar, rever and cuff trimmings of black satin. Under the short, belted coat is a blouse of fine batiste trimmed with machine embroidery in eyelet pattern, over which extend tabs, also machine embroidered in a hand-effect, in pale violet. The draped skirt of the suit is slashed at the front to show patent leather boots with buttoned tops of gray suede. Altogether a fetching outfit for a formal spring or summer occasion.

The soft, yet not limp grace of pleated tulle is especially charming in the misty gray shades, and many of the small hats of gray or taupe milan—of which there are legions this season—are trimmed with pleatings of tulle in matching shade, and a touch of color is added at the front in the way of a pink rose, a purple pansy or a flaming scarlet geranium. There are some women to whom a gray hat is excessively becoming, the soft gray tone bringing out all the delicacy and spirituality in the face; others must fly the gray hat as the plague itself for it seems to have a fiendish capacity for showing up the lines and the sallow tints of the complexion.

Almost any gray hat—or any other hat in fact, may be made enchantingly becoming by means of a pink beauty veil. These veils are sold now by milliners with small hats and the craquele mesh with a "beauty spot" coquettishly wrought at one side, is the favored style. Black chenille dotted veilings with closely sprinkled dots of minute size are liked with black hats, and the graceful lace veils of black Chantilly are more fashionable than ever.

Embroidery in the Summer Guest-Room

THE woman who is always on the lookout for new ideas in country house furnishings will not have far to go in her search this season. Immediately her keen sense of the artistic falls upon the fad for machine embroideries for bedroom decoration she will look no further but will amazedly make inquiry of herself as to why she has never thought of this idea before.

Machine embroidery is so simple, so excellent in its washable quality, so fresh and charming and summerlike in character, and so inexpensive—in the majority of instances—that it is ideal as a summer bedroom furnishing, and this year's sudden fashion whimsey has lifted it to the pinnacle of favor—a whim of course resulting from the general vogue of embroidery in all varieties of costume.

Two suggestions for the use of simple machine embroidered bands and flouncings are illustrated. These illustrations are from photographs of actual rooms and the larger interior is a reproduction of a most charming green and white color scheme delightfully suggestive of coolness and quiet on sultry summer days. The woodwork of this room is tinted a delicate gray green, the furniture being white in tone. The simple, straight lines of the furniture, almost as severe as some of the Adam lines in English furniture, give a dignity and suggestion of quiet to the green and white bedroom and offer an excellent foil for the coquettish touch of machine embroidered hangings. The walls are papered with a tapestry paper in leaf green, brown and amber tones, no other color appearing in this restful summer bedroom. Window curtains, valance, chair cushions and bed spread are of inexpensive striped lawn edged with machine embroid red flouncing set on under an embroidery banding in the same pattern. Bureau and table covers are of allover embroidery laid over leaf green sateen, a narrow embroidery edging, stitched on without gathers, making an attractive border.

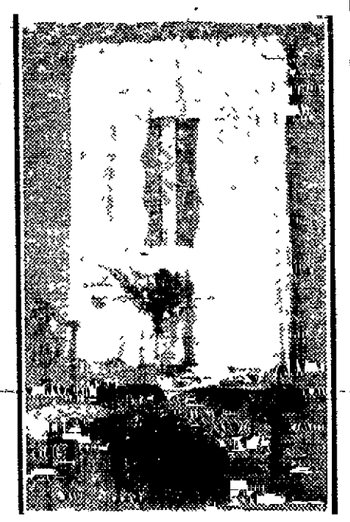

Window Curtains of Embroidery Are Dainty And New.

The window draped with embroidery is from the guest room of a large country house overlooking the Sound. Each guest suite includes a bedchamber and dainty sitting-room and a luxurious bathroom tiled to match the bedroom adjoining. In the pink and gray sitting-room of the guest suite under consideration, there are two windows overlooking the water and these have casement sashes, opening outward. Below the sash is a convenient shelf where books or work-basket may be dropped, or a box of sweets may rest while the fair occupant of the room lounges through the afternoon hours with a book. The window openings are hung with very sheer, soft white batiste edged with equally fine Swiss embroidery, and thin pink silk is hung under the filmy white material. The Dutch curtain across the lower part of the window is also of the batiste and embroidery over thin pink silk. Such a curtain forms a convenient screen without obstructing the light or air when one wishes to sit in the window in the luxurious disarray of negligee.

Charming, also, are bedspreads of dotted Swiss, edged with banding and flouncing of eyelet embroidery; and curtains and valance of the dotted Swiss and embroidery will make the room all the more dainty. Pale blue silkoline used under sheer embroidery is lovely in the young girl's bedroom, and the low couch should be provided with several plump pillows in slips of allover embroidery over the blue silkoline.

Very distinguished guest room couch pillows are of changeable silk in circular shape with a four-inch band of puffed silk joining the back and front sections of the pillow. A single pillow of this sort, made of rose and gray shot taffeta and edged all around with a narrow frill of Cluny lace may be picked up for the modest sum of twenty dollars! A couch with four of these pillows would verily be a luxurious nest for beauty's afternoon siesta and not many country houses can provide guest rooms of such exclusive character as this.

The cretonne and chintz family must not be overlooked when furnishings for the summer home are being selected. Each year the patterns become more artistic and softer and richer in colorings. The English cretonnes are dignified and smart for living-room use and the French patterns are charming in the bedrooms. The American cretonnes are less costly than the English and French effects and many of the patterns are very distinctive indeed. Bureau and table covers of cretonne should be finished with the narrow cotton gimp which comes for this purpose and a very soft and dainty effect can be procured by laying plain white Brussels net over the cretonne before the gimp is attached. Cretonne hangings and covers should not be used in a room having a flowered wall paper but with tinted walls they are most attractive. Some of the things that may be made of cretonne, to add grace to a simple cottage bedroom, are: window hangings and valance, portieres, couch pillows, bed spread, chair cushions, covers for dresser and table, scrap basket, laundry bag and screen. Boxes covered with cretonne in sizes suitable for gloves, handkerchiefs, veils and the like, may be purchased for the dresser and chiffonier; and there are also note-paper racks covered with cretonne for the desk.

Cretonne furniture, including chiffoniers, dressers, wardrobes and sewing tables may be ordered in any desired size—to fit the wall spaces and these cretonne and white enameled articles are very satisfactory for guest-room use. Cretonne-covered boxes may be drawn in and out like bureau drawers, the frames which hold the boxes being of wood enameled in white. A dressing screen of this sort is five and a half feet high and has three folds, a mirror being mounted in a white enameled rim, in the center fold. Placed before the washstand, mirror panel inside, and with a small white table set below the mirror in the angle made by the sides, the screen forms a practical, separate dressing-corner, very desirable when two people occupy the guest room.

A Green Bedchamber With Fresh Embroidery Covers.

NEWSPAPER ARCHIVE®
NEWSPAPER ARCHIVE®

Gazette Want-Ads

WANTED Male Help

GROCERY SALESMEN

Our direct to the consumer plan offers a splendid opportunity for energetic, honest men; experience not necessary; largest and best known firm in America; closest investigation invited; write for particulars, naming county desired.
JOHN SEXTON & CO.,
WHOLESALE GROCERS,
CHICAGO, ILL.

SELL groceries direct to farmers in your community for the largest wholesale house selling direct by samples; all goods guaranteed; drop shipments or carloads; permanent positions worth $85 to $100 per week and up; liberal terms; give references. Address Dept. G., Hitchcock Hill Co., Chicago.

SALESMEN wanted: no experience required; earn while learning; write today for list of hundreds of positions now open paying $1,000 to $5,000 a year. Address nearest office, Dept. 385, National Salesmen's Training Association, Chicago, New York, Kansas City, San Francisco, New Orleans, Toronto.

WANTED—Men to learn barber trade. An army of our graduates running shops depending upon us for barbers. Many jobs waiting. Few weeks qualifies. Can't be had elsewhere. Write today. Moler Barber College, Denver, Colo.

YOUNG men for positions in automobile business; we prepare you by mail in ten weeks; assist you to position; automobile model furnished; first lesson free. American Automobile Institute, Los Angeles, Cal.

RAILWAY mail clerks wanted; $900 first year, promotion to $1,800; examinations May 3 in every state; common education sufficient with my coaching; full information free; write for booklet V-181. Earl Hopkins, Washington, D. C.

WANTED—Young man of good habits, to learn mechanical dentistry; small salary at first; state age, educational qualifications, former employment, and references; High school senior could work afternoons until through school. Address N-25 Gazette.

REPRESENTATIVES and state managers wanted: electric portable and stationary vacuum cleaners, washing machines, water motors; references desired; only high grade men apply. Perfex Manufacturing Co., Waukesha, Wis.

COLORADO SPRINGS position now paying $3,000 per year open to salesman of demonstrated ability; to procure information give history of yourself for five years past. Address E. P. Perrine, P. O. Box 1700, Denver, Colo.

LOCAL REPRESENTATIVE WANTED—No canvassing or soliciting required. Good income assured. Address National Co-Operative Realty Co., V-838, Marden Building, Washington, D. C.

RAILWAY mail clerks, carriers wanted. Good pay, fine positions. Pay for instruction after you receive position. Liberty Institute, Dept. 57, Rochester, N. Y.

CAPABLE salesman to cover Colorado with staple line. High commissions with $100 monthly advance. Permanent position to right man. Jess H. Smith Co., Detroit, Mich.

WANTED—Painters and carpenters to exchange work for desirable lots. Part cash paid. The Hastings-Allen Co., 110 N. Tejon.

LOCOMOTIVE firemen, brakemen: wages about $100; experience unnecessary. Send age, stamp. Railway, care M-77, Gazette.

BE A DETECTIVE—Earn over $300 monthly. Greatest opportunities. Write Detective Wagner, 1243 Lexington Ave., New York.

SALESMEN to call on grocers, confectioners, general stores; $150 monthly and expenses; yearly contract. Manager, 18 S. Second St., St. Louis, Mo.

$25 WEEKLY and expenses to trustworthy people to travel and distribute samples for big wholesale house. C. Emery, Chicago.

WANTED—A good boy to learn blacksmithing and horseshoeing. 15 W. Huerfano.

WANTED—All-round painter and kalsominer. Apply 811 S. Sahwatch, before 9 a. m., or after 1 p. m. Sunday.

WANTED—Several good ranch hands. Free Employment Office, 126 S. Nevada.

YOUNG girl to assist with housework and care of children. 224 E. Washington. Phone 1771.

FOR a hot old time, go to the Socialist-Progressive debate, Empress theater, 7:45 this evening. Admission free.

CARPENTER work wanted in exchange for merchandise. 216 N. Tejon.

WANTED—Common labor in exchange for mdse. 216 N. Tejon.

GOOD boy to work on grounds; good home. Phone Main 3783J.

WANTED Male Help

$80.00 WEEKLY taking orders for OUT-OF-TOWN GROCERIES. Experience unnecessary. Send for agents sworn statements and territory. OUTFIT FREE.
STANDARD MERCANTILE CO.,
EAST NINTH ST., CLEVELAND, O.

SALESMAN—Capable specialty man for Colorado; staple line on NEW and EXCEPTIONAL terms; vacancy May 1st; attractive commision contract; $35.00 WEEKLY for expenses. MILES F. DIXLER CO., CLEVELAND, O.

ANY intelligent person may earn steady income corresponding for newspapers; experience unnecessary. Address Press Correspondence Bureau, Washington, D. C.

WANTED—Carpenter for mountain work who understands log house construction. See J. F. Murray, Y. M. C. A. Bldg., after 7 p. m.

WANTED—Salesman of good ability and address. THE PARKER REFINING CO., CLEVELAND, O.

YOUNG lady to do office work for tuition in business course; state age and education. N-71 Gazette.

WANTED—Man and family for ranch; steady position for right party. N-75, Gazette.

GIRL wanted. 737 W. Cucharas St. Call Sunday or Monday.

WANTED Female Help

WANT housekeeper, age 35 to 45 years, for general housework in widower's family; reasonable wages, good home; must be unincumbered; give full particulars concerning yourself. Address N-44 Gazette.

WOMEN—Sell guaranteed hosiery; whole or part time; goods replaced if hole appears; big money saver; large profits; experience unnecessary. International Mills, 4029 West Philadelphia, Pa.

LADIES make supporters; $15 per 100; no canvassing; material furnished; stamped envelope for particulars. Wisconsin Supply Co., Desk F-50, Milwaukee, Wis.

SALESWOMEN solicitors, vacuum massage instrument, retails two dollars, wholesale one dollar, no black heads; big profits. Perfex Manufacturing Co., Waukesha, Wis.

CAPABLE woman to take interest in established boarding house; close in; references exchanged. Address M-75, Gazette.

THREE bright, capable ladies to travel, demonstrate and sell dealers. $25 to $50 per week, R. R. fare paid. Goodrich Drug Co., Omaha, Neb.

EMPLOYMENT BUREAU—45 First National Bank Bldg. Mrs. Rhind. Phone Main 1405.

COMPETENT stenographer, who can do other office work; salary moderate; work not hard. Address N-64, Gaz.

FOR a hot old time, go to the Socialist-Progressive debate, Empress theater, 7:45 this evening. Admission free.

MRS. HENDERSON, 122 E. Kiowa, furnishes experienced help, with references, both male and female.

A COOK with references. Apply Monday between 11 and 4 o'clock, 431 N. Cascade.

EXPERIENCED cook. Apply Mr. Kaufman, at Kaufman's store.

FIRST-CLASS waitress. Address Star Ranch Sanatorium or phone Red 1952.

A No. 1 first-class cook. Address Star Ranch Sanatorium or phone Red 1952.

KITCHEN helper. Address Star Ranch Sanatorium or phone Red 1952.

A GIRL for general house work. 210 E. Uintah.

YOUNG girl to assist housework. 518 N. Prospect.

WANTED—Girls at Elite laundry, 117 N. Tejon St.

CLAIRVOYANTS

MOVED—Mrs. Sampson, noted psychic, has removed from 113½ East Pikes Peak to 107 S. Tejon (upstairs). Readings daily; meetings Sunday and Thursday evenings, 8 o'clock sharp.

SPIRITUAL meeting Sun. evenings. Room 51 National hotel, Colo. City. Mrs. Wheeler. Advice on all matters, especially mining. Hours 1 to 8 p. m. Sundays, 9 to 12 a. m.

MRS. THOMPSON is located at 327 S. Tejon, where she will be pleased to see her friends. Readings daily.

Typewriters and Supplies

FIVE DOLLARS rents from us for three months a Remington typewriter (model 6) or a Smith Premier typewriter (model 2), condition first-class. Remington Typewriter company (incorporated), rooms 12 and 4, Chamber of Commerce Bldg. Main 374.

If you have been worrying over lack of money read Gazette Want Ads.

See how easily YOU can get it see how unwise it is to worry.

You will read the ad of someone who will pay cash for your old furniture—that will remind you that you have an old sideboard and some pictures in the attic. Bring them down and sell them.

Some woman who is unable to make dresses will gladly pay what you ask to make hers.

You can find a desirable boarder, you can earn a set of dishes by writing letters. You can exchange your oil stove for a carpet sweeper.

You will learn hundreds of other ways to make money.

Start to read Gazette Want Ads TODAY.

WANTED AGENTS

LADY or gentleman, fair education, to act as our representative in home town. We furnish the capital. Show you how to build up permanent profitable business from your own home. Staple line. Exclusive territory. Selling experience unnecessary. Our booklet "How to Start in Business, for yourself," explains all. Free on request. Address Clows company, Philadelphia, Pa. Dept. H.

WE FURNISH you capital to run profitable business of your own; become our local representative and sell high grade custom made shirts, also guaranteed sweaters, underwear, hosiery, and neckties direct to homes. Write Steadfast Mills, Dept. 29, Cohoes, N. Y.

WE WILL PAY YOU $120.00 to distribute religious literature in your community. Experience not required. Man or woman. Opportunity for promotions. Spare time may be used. INTERNATIONAL BIBLE PRESS, 1015 Arch St., Philadelphia.

"TRAGIC Story of America's Greatest Disaster." Flood, wind and fire, the biggest money maker agents ever had. $15 daily if you start now. Large $1.00 book, 100 illustrations. Outfit free. J. S. Ziegler Co., Chicago.

LIVE agents, either sex, attractive, paying proposition; article real necessity for systematic housekeepers and business men. Forbes Specialty Co., Union Depot Postal Station, Omaha, Neb.

HUNDREDS make $50, $75 weekly selling guaranteed hosiery for largest manufacturer in America; why not you? Complete outfit free; write quick to our city office. Madison Mills, 486 Broadway, New York city.

BIG CASH BONUS MONTHLY AND 100 per cent profit, working whole or part time; best 25c seller; a two-minute demonstration makes every call a sale; free sample and particulars. G. V. Sales Co., 24 Spruce St., New York.

AGENTS—Ask us about our snappy household specialty line that will clear you $30 to $50 weekly. National Aluminum Mfg. Co., Box 2007, Lemont, Ill.

AGENTS—Hurry, something new; sanitary device for telephones; millions will be sold; 150 per cent profit; apply for territory. Hygienic Phondate Co., 1037 Jefferson, Toledo, O.

AGENTS make 500 per cent profit selling novelty sign cards; merchants buy 10 to 100 on sight; 800 varieties; catalogue free. Sullivan Co., 1234 Van Buren St., Chicago, Ill.

AGENTS—Big commission for you selling auto device; no owner can resist; particulars free; write quick. S. C. LaBruzza, 3645 Quivas St., Denver, Colo.

AGENTS—Hold open until you hear from us; household necessity; new; women wild over it; agents making $5 to $10 daily; either sex. Doty Mfg. Co., Box D635, Greeley, Colo.

AGENTS wanted; also 10 crew managers; new scheme; big profits; 30 days credit; samples free. Model Portrait & Frame Company, Chicago.

WANTED AGENTS

THE AWFUL STORY OF THE FLOOD

The whole story of this terrible calamity, the appalling loss of life, the sufferings of the homeless, acts of heroism and self-sacrifice is told by eye witnesses in our authentic book lavishly illustrated with full page pictures, scenes of disaster, work of rescue and relief; 350 pages; send 10c for mailing prospectus and gather in the dollars. The Wilson Mfg. Co., F-128, Lancaster, Ohio.

AGENTS make $25 to $100 every week selling sign letters for stores and offices; success guaranteed; sample and particulars free. Metallic Sign Co., 437 N. Clark, Chicago.

AGENTS learn about the profits made supplying perfumes to families. Address Leffler & Co., Indianapolis, Ind.

FOR SALE FURNITURE

BRASS bed, iron beds, springs, mattresses, dressers, commodes, carpets, rugs, rockers, parlor suite, dining table, chairs, buffet, refrigerator, heating stove, range, bedding, linen, dishes, cooking utensils. 915 W. Pikes Peak.

THE PRICE is bringing the crowds to the Carpet and Rug store to get their share of the bargains in those beautiful rugs at the closeout sale. 331 E. Pikes Peak.

FURNITURE, nearly new, of 6-room house, including refrigerator and incubator. Call afternoons, 132 E. Willamette.

BIG job in inlaid linoleum, 80c yd., at Carpet and Rug store, 331 E. Pikes Peak.

SHOWCASE desk with bookcase combined; hot blast stove. 211 E. Uintah. Phone 4005 J.

SCHILLER piano for sale cheap; also sanitary office furniture, 32 N. Nevada.

BRONZE bed, mattress and springs; no sickness; good heater; also single buggy. 738 E. Uintah.

HOUSEHOLD goods, cheap for cash; must be quick sale. Phone 2875.

OF 6 rooms, furnished; not by the piece. 207 E. Huerfano St.

FOR SALE, CHEAP—Bed davenport; good as new. 816 West Huerfano St.

FOR SALE—One library table, good as new. 738 E. Cache la Poudre.

FOR SALE, cheap, piano and furniture. 5 N. 8th St.

ALL kinds of furniture for sale. 922 N. Corona.

RUGS and a few choice pieces of furniture for sale. 23 E. Boulder.

FURNITURE for sale and house to rent. 318 West Fountain St.

Auctions and Auctioneers

AUCTION SALE—Household goods; Tuesday, April 15th, 1:00 p. m. 11 E. Kiowa. Mrs. Dye. Col. Dibb, Auct.

WANTED Situations

WANT position as chauffeur; good driver; recommend for past 3 years; no objection to lawn, house work; for quick interview, address Steve Shelton, General Delivery.

EXPERIENCED lawnman desires position as caretaker. Six years' experience as caretaker of county court house yard. References. Address N-37, Gazette.

LAWN work and any kind repair work promptly and cheaply done. H. Hineman, 120 W. Cimarron. Phone 3721W.

POSITION as housekeeper by competent woman, capable of taking full charge of house. Ref. given and required. N-46, Gazette.

YOUNG woman wants good place as housekeeper or child's nurse. Christian Scientists, please answer. N-60, care Gazette.

EXPERIENCED farmer and stockman wants charge of good ranch; or might take furnished place on shares. N-72, Gazette.

WANTED—Stenographic position by competent young lady for afternoon. Call between 9:30 and 12:30, M-2674.

PRACTICAL nurse, any kind case, care invalid, cancer specialty. Answer N-23 Gazette.

NURSING—Maternity cases; Swedish massage, references. Nurse, 411 N. Corona. Main 3560J.

YOUNG lady, with some experience, wants position as violinist. Address 429 E. Pikes Peak Ave.

EXPERIENCED soda dispenser wants position; can give best references. N-62, Gazette.

WANTED—Day work, by competent white woman. Phone 2437. 220 S. 8th St.

WANTED—By a first-class laundress, bundle washing and lace curtains. Main 3691J.

WANTED to care for child; good home and care. Address N-49, Gaz.

PRACTICAL nurse wants confinement cases; best reference. Phone 2886W.

WANTED — Housecleaning work or laundry work. Phone Main 3782-J.

PUBLIC STENOGRAPHER
429 Hagerman Building.

BOY, 16, wants a job of any kind. Address Box 754, Colorado City.

COMPETENT woman for any kind of day work. Phone 3798W.

WANTED—Gardens to spade and job work. Ph. M. 2437. 220 S. 8th St.

MUSICAL INSTRUMENTS

ATTENTION, PIANO BUYERS!
Some very attractive bargains in slightly used pianos.
KNIGHT-CAMPBELL MUSIC CO.
122 N. Tejon St.

$1,100 PLAYER PIANO; good as new for $400 cash. Box 58, City.

POULTRY SUNDRIES

Full line of Poultry Remedies.
LICE KILLER—Kills by fumes, contact not necessary. Simply paint roosts.
INSECT POWDER is absolutely effective on setting hens and little chicks.
EGG MAKER contains elements needed for hatching eggs and growing chicks.
GERMOZONE sure cures roup, canker, etc. Used in drinking water. No handling.
WHITE DIARRHOEA REMEDY—best cure and preventative ever discovered.
SELDOMRIDGE GRAIN CO.

EGGS for hatching; choice Brown or White Leghorns; 5c each. Hens dressed and delivered. Mrs. Cribbs, 619 Gillette. Phone Main 1909, after 6 p. m.

KELLERSTRASS strain White Orpington cockerel, $3 and $2 each. Eggs, $2 per 15. Both White and Buff. H. F. Pinnock, Peyton, Colo. P. O. Box 35.

HEALTHY hens are profitable; make your flock healthy, active, vigorous and big egg producers with Pratts Poultry Regulator. Satisfaction guaranteed. H. A. Robinson Grain Co.

HEALTHY hens are profitable; make your flock healthy, active, vigorous and big egg producers with Pratts Poultry Regulator, satisfaction guaranteed. W. C. Cathcart.

ROUP, the destructive poultry disease, prevented and cured by Pratts Roup Cure; guaranteed; protect your flock; used in drinking water. L. M. Hunt Grain Co.

WHITE LEGHORN eggs for hatching, 15 for 45c, $2.75 per 100. One hen just hatched 15 chicks from 15 eggs. Can you beat this? Phone Main 3643J. Palmer Boulevard Poultry Yards.

SILVER Laced Wyandotte setting eggs, $1.00 per 15; White Leghorn, 50c per 15; White Plymouth Rock cockerel, $1.25; White Leghorn, $1.00. 1012 N. Walnut.

R. C. REDS exclusively; fine show and utility record; settings, $1; infertile eggs replaced. Dr. Crooks, 515 W. Platte.

PEKIN and Indian Runner duck and Barred Rock eggs for setting. Fertility fine. Flegler, 501 N. Corona. Phone 1378.

13 CHICKS from 15 eggs, just hatched. They are R. C. Rhode Island Reds, eggs for hatching $1.00 per 14, from large, good laying birds. 1421 N. Weber.

SHORTEN the moult; get winter eggs; use Pratts Poultry Regulator, there's profit in it. Seldomridge Grain Co.

SHORTEN the moult; get winter eggs; use Pratts Poultry Regulator, there's profit in it. Seldomridge Grain Co.

FOR SALE—Old Trusty incubator and brooder. Apply Mining Exchange cigar stand.

BROWN Leghorn roosters and eggs for setting at Red Crag, Manitou. Phone 55 W.

THOROUGHBRED Barred Rocks and Ancona eggs for hatching. W. Roberts, 1118 N. Pine.

BARRED ROCK, Brown Leghorn cockerel, White Leghorn rooster for sale. J. M. Flagler.

FOR SALE—Cheap, or will trade, one pen of W. Leghorn laying hens and cock. 332 W. Vermijo.

WANTED—Six White Wyandotte hens, White Orpingtons or White Rocks. Call 746 E. Costilla or phone 1355.

WANTED—R. I. Red or Buff Orpington laying chickens. Phone 4042-W. 1328 N. Tejon.

SILVER LACED Wyandotte eggs, hatched 11 from 14 eggs. 431 S. Cascade. Phone 3847-W.

CYPHERS outdoor brooder, $7.50; Mandy Lee incubator, $7.50. 507 N. Franklin.

SETTING HENS.
1614 Lincoln Ave.

BARRED ROCK and White Leghorn eggs, 50c setting. 436 Cooper Ave.

S. C. BUFF Leghorn eggs, 50c per 13; $1.75 per 50. 821 S. Cascade.

WILL trade 120-egg hot water incubator for chickens. 515 E. Yampa.

SETTING eggs. W. Orpington; W. Leghorn; R. I. Red. 618 E. St. Vrain.

FOR SALE—About 3 doz. pure White Leghorn hens. 1110 N. Cooper.

FOR SALE—Plymouth Rock eggs for setting. Call mornings. 528 W. Kiowa.

BUFF ORPINGTON eggs for setting. 281 N. Cedar St.

FOR SALE—Strictly fresh eggs at 117 S. Corona. Phone Main 2140.

FOR SALE—3 setting hens, $1 apiece. 6 E. Mill St.

FOR SALE—Light Brahma hens. 614 E. Dale St.

FOR SALE—3 nice ducks. 1331 Wood Ave.

POULTRY SUNDRIES

S. C. White Leghorn hatching eggs from prolific layers; vigorous stock hatched; 36 chicks from 42 eggs. 310 N. Sheridan. M. 2614.

FOR SALE—Buff Orpington rooster; setting eggs, 13, 50c. 815 N. Weber. Red 81.

FOR SALE—Single Comb Black Minorcas. 1735 Hayes.

39a CYPHERS incubator and brooder for sale. 506 N. Institute St.

BABY chick for sale. 1427 N. Chestnut St.

FOR SALE—Setting hens, cheap. 813 E. Cimarron.

WANTED Miscellaneous

BOTTLES AND JUNK

Highest prices paid; also second-hand clothing and furniture bought. Phone 3398.

WILL trade my lot in Nowata, Okla., for small rent house or cottage here. Inquire El Paso Candy Co., 110 E. Cucharas.

WANTED—Good upright piano; will give large lot southwest part of Colo. Springs and $50 cash. Answer quick. P. O. Box 56.

WANTED—Your carpenter, painting and cement work, chicken coops, all kinds of fencing; repair work a specialty. Ph. Red 265.

WE pay the highest price for castaway clothing; drop us a card. Colo. Loan Co., 114 E. Huerfano.

HOUSE CLEANING time is at hand; get your reliable men for all kinds of work from Main 3000. Quick Service Co.

L. H. SPROUL, housemover. Raises brick or frame buildings. Phone M. 2778.

H. T. BEVILL, housemover. Phone Main 3728-W. Mover, raises houses, tents, boilers, stacks.

LAWNMOWERS called for, sharpened and delivered. Phone Main 822. E. H. Morse.

WANTED—To buy iron fence, 50 feet with two posts and gate. State price. Address N-39, Gazette.

WANTED—Kitchen table; must be cheap; west side preferred. N-70, Gazette.

WANTED—One dozen double sheets and pillow cases. Address N-65, Gaz.

WANTED—Male Scotch collie pup, pedigreed, and cheap. Phone 1495.

SAFETY blades sharpened. Sun Drug Co. and Fiedler's cigar store.

ASH pits cleaned, baggage hauled, job work done. Phone Main 1004.

HOME for girl 12 years old; help for room and board. N-51, Gazette.

I WILL give piano lessons in exchange for sweeping. Write N-52, Gazette.

WANTED—Good home for small child; mother employed. N-59, Gazette.

FOR garden plowing and general job work, phone Main 3926W.

DRESSMAKING

ARTISTIC dresses made from your own material; unusual remodeling; reasonable prices; also cutting and fitting for ladies that make their own dresses. Ekroth Finn, 405 DeGraff Bldg., 118 N. Tejon. Phone Main 1569.

LADIES!

Milliner from Chicago will do remodeling, clean and trim hats, 50c; making, $1.50. Use own material. 525 N. Weber.

MISS M. E. McCONNELL—Ladies' tailoring and dressmaking by day; references given. Phone Main 2022. 1124 N. Weber.

EXPERIENCED dressmaker wants children's clothing to make; satisfaction guaranteed. N-23, Gazette.

MRS. WINSLOW has moved to 332 N. Tejon. Tailored coats a specialty. Go out by day.

EXPERIENCED New York dressmaker, by day or at home. 607 N. Walnut. Phone Main 1699.

WANTED—Plain sewing, at home or by day. 431 West San Rafael.

DRESSMAKING and ladies' tailoring. Mrs. Johnson, 222 N. Wahsatch.

BOARD AND ROOMS

JUST try a home cooked meal and see the difference.
BIJOU ST. CAFETERIA,
Opp. Y. M. C. A. Cor. N. Nevada.

PLEASANT newly refitted rooms, with board. Good location, car line. N-38, Gazette.

LARGE room, with sleeping porch, with board. 530 N. Nevada.

Gazette Want Ad Rates

5 Cents a Line Per Day
25 Cents a Line Per Week
$1.00 a Line Per Month

GUARANTEED LOST ADS—NO RESULTS; NO PAY.

Telephone 215

Gazette Want Ads Results

Our Guaranteed "Lost Ads"

Think of it we guarantee to secure return of any lost article or no pay.

Give us a description of the article, any particulars, etc.; if we return it pay the usual rate for the advertisement; if it is not returned, pay NOTHING.

NewspaperARCHIVE®
NewspaperARCHIVE®

REAL ESTATE OPPORTUNITIES

HOME COOKED 11:30 TO 2 P. M. ONLY

POPULAR CHICKEN DINNER

Prepared from the choicest meats, vegetables and fruits obtainable on the market, by skilled help, in the cleanest Kitchen in the city. Everything strictly home cooked, "without" that "restaurant taste." Any drink free.

BIJOU STREET CAFETERIA

CORNER N. NEVADA. OPPOSITE Y. M. C. A.

Result: Four years ago we were the first to establish a cafeteria in the city, with a seating capacity of only 48. The popularity and high esteem the crowds have had for our place has compelled us to enlarge our place each year. Now we can seat 120, besides our soda annex. A trial will convince you.

FOR SALE Real Estate

PLEASANT VIEW FARM TO

RENT, EXCHANGE OR SALE

On account of my land business and land I have in New Mexico and Texas, I am compelled to dispose of my 158-acre farm, 7 miles of Colorado Springs, good 5-room house in good repair, good outbuildings; 84 acres under cultivation; all can be cultivated; well 30 feet deep; 12 feet of soft water; this well would supply water for a gasoline engine; 40 acres of this land would raise alfalfa without irrigation as water is only 4 to 6 feet from surface; is located on main traveled county road and a pleasant view to west; there is $1,000 or more of personal property consisting of teams, tools and seed; will rent for cash or grain rent, but party renting must buy personal property; I will sell this farm, all teams, tools and feed, with a reasonable payment down and give time at 6 per cent, so you can make your payments from farm; sold over $800 worth of hay, grain and truck from this farm last year; any man who is a good farmer with few cows and chickens can get rich off this farm; no better money maker in this county and as my business demands my attention elsewhere, shall dispose of this farm in next 10 days; might accept a portion in clear Colorado Springs property; balance time; price, with all personal property, $5,000. Owner, E. H. WITHERELL, 1311 N. Wahsatch. Office 410 Mining Exchange.

GOOD income res. property in Pueblo; trade for C. S. or Manitou property.

Fine, well improved farm in E. Kan.; will trade for good clear dry land, or might consider Manitou property.

Fine residence property in C. S. to trade for good S. W. Missouri farm or good town property.

Fine N. end res. property to trade for 1 or 2 smaller houses in good condition.

160 A. good land in N. W. Texas; would trade for dry land E. or N. E. of C. S.

Room 28, First Nat'l Bank Bldg.
J. R. STUNKARD

$950.00
A NICE SHINGLED COTTAGE

Bath, range, lights, sewer, fine large south front lot; fruit and shade trees, and all kinds of shrubs. It only takes $450.00; balance can stand. This is one of the coziest little homes in Monument Valley park. The owner is going away is the cause of this low price.

A. B. WILLIAMS & CO.
113 N. Tejon St. Phone 1260.

ABSOLUTELY modern new 5-room bungalow, at your own price; location the best—northeast. See this now.

THE STATE REALTY CO.
First Nat'l Bank Bldg. Phone 795.

FOR SALE—New bungalow, 5 rooms; best hardware and electric fixtures, leatherette and panels beamed ceiling in dining room; all walls painted, except two bedrooms; plumbing and hot water heating system best on market; cement basement; best of wood work; painting, the kind that lasts; built for a home, not to sell; lived in by owner 1 year; $4,500. See owner, 2138 N. Tejon.

IMPROVED

Arkansas Valley ranch; 160 acres; full water right; trade for foothill ranch; clear for clear.
See W. A. Johnson.
NATIONAL REALTY CO.
410 Exchange Bank.

MOUNTAIN ranch; 160 acres; about 40 acres under irrigation; five big springs on ranch; good five-room house, good barns and corrals; running water through corrals; range and grass for 2,000 head of cattle; about 4,000 acres under fence. Address Box 23.

ONE ACRE, NEW 5-ROOM HOME. SO CHEAP THAT DIRT SEEMS HIGH IN COMPARISON

All fenced, chicken-proof wire; city water; good garden land; $25 down a little monthly buys this.

THE STATE REALTY CO.
First Nat'l Bank Bldg. Phone 795.

FOR SALE—By owner, 7-room house, west side, near Washington school, in fairly good repair, and an exceptionally well-built house. This property is worth $2,500, but to sell it quickly I am making a price of $1,750, cash or terms, and it is a bargain. Address N-32, Gazette.

WHO wants to buy at a great big bargain an irrigated farm anywhere from $1,500 to $3,000 cash down will handle it. Address Owner, Box 253, City.

FOR SALE—Big money maker; 2,560 acres of black muck, reclaimed Florida Everglade lands. Attractive price and terms. P. O. Box 5.

FOR SALE Real Estate

BIG SNAP

6-room house, modern, hot air heat; beautiful suburban location; not far from car line; fine shade, large lot; out-of-town owner is here for a few days; no other purpose than to realize a little ready cash on this property, which ordinarily would sell readily for $2,700. If you are ready to act quick, its yours for $1,500, including furniture; $500 cash, balance can remain long time, or to suit. Don't delay if you want the biggest bonanza ever offered in Colorado Springs.

THE MORATH INVESTMENT CO.
404-406 Exchange Nat'l Bank Bldg.
Estab. nearly a quarter of a century.

$1,600.00 6 ROOMS, 3 LOTS

Fine trees, grounds, 75x150; only 2 blocks of car line, and worth $3,000.00. We know this will sell to the first party that investigates. So you had better be the first. Full 2 stories; line plumbing, and fully modern. Well! It's the chance of a lifetime to get a fine home with such elegant surroundings for ½ price.

THE NATIONAL REALTY CO.
Suite 410 Exchange Nat'l Bank Bldg.
Phone 199. J. C. Croy, Pres.

ON NOB HILL

The most sightly view in the city; a fine place for an invalid, if you want to go into the chicken business and have a good garden, the soil is a black, sandy loam. This property has a good 5-room house, bath, lights, city water, two large lots, shade trees, and located on a corner not far to car line. There is some chicken houses and barn, and the price is the most attractive thing about it. Only $2,250.00, on terms to suit.

A. B. WILLIAMS & CO.
113 N. Tejon. Phone 1260.

FOR SALE, ON PAYMENTS

6-room residence, modern except heat. Good barn, lot 50x150. This property is located on east side. Will sell on payment of $100 down, $19 per month and interest.

F. HENRY MILLER
1012 Colorado Ave.

I KNOW THAT YOU KNOW

that I know that you know that JACK didn't build this north end bungalow for less than $4,500.00. But Jack has moved away and $3,750 will buy it. Finished throughout in oak and typical California; only 8 blocks from business center, and is the very best.

THE NATIONAL REALTY CO.
Suite 410 Exchange Nat'l Bank Bldg.
Phone 199. J. C. Croy, Pres.

FOR SALE BY OWNER.

5-room new shingle cottage, modern except furnace; fine range, porcelain bath, etc.; two full lots; three blocks of Columbia school; near two car lines; no trades. Write to N-8, Gazette.

3 AND 2-room cottages, large closets, porches, lawn, sidewalk, trees, garden, chickens; lot 50x221; fine neighborhood; a reasonable price takes it, 1411 N. Wahsatch.

$1,300, NOTHING DOWN

5 rooms, modern; close in; fine porcelain and nickel plumbing; south front; large lot, and in splendid repair. Now, don't stew around any more about not having a good home for wife and babies, with this opportunity open to you.

THE NATIONAL REALTY CO.
Suite 410 Exchange Nat'l Bank Bldg.
Phone 199. J. C. Croy, Pres.

FOR SALE—Five years ago I paid $2,250 for 10 acres of apple trees, three years old, situated in Beaver Park, one mile from Penrose, Colo. Trees have had scientific care. Now eight years old, in fine condition. What do you offer for the tract? Fine location, abundance of water. Box 85, Beaumont, Texas.

A BARGAIN

Good 3-room house; water inside; fine shade; corner lot; close in; only $700 for quick sale. See

M'NALLY & JONES
Room 18 Midland Block.

HERE'S a snap. Modern bungalow; 2 acre highly improved grounds; very beautiful location; will sell for below what it would cost to buy the lot and build. Address L-87, Gazette office.

3 FINE HOMES IN IVYWILD

6 rooms, modern, $100 down.....$1,900
5 rooms and two full lots..... 2,600
8 rooms, iron fence, fine in every way, only $100 down and $20 per month..... 2,750

THE NATIONAL REALTY CO.
Suite 410 Exchange Nat'l Bank Bldg.
Phone 199. J. C. Croy, Pres.

BY Owner, at a bargain, four rooms, large sleeping porch, large corner lot, 55x165; cement walks, modern except heat, with or without furniture. 1026 E. Uintah St.

OBEY THAT IMPULSE

BUY
BROADMOOR PARK
LOTS
$200 UP
PERKINS & KAMPE
EXCHANGE BANK BLDG. PHONE 660.

FOR SALE Real Estate

FOUR ROOMS, BATH AND LARGE INCLOSED PORCH.
$100 Down, $15 Per Month.

Fireplace, built-in window seats and china cabinet, and broad leaded glass casement windows, are the attractive features of this splendid bungalow. Located in the north end on large lot, one block from car line.

Other bungalows for sale on similar terms. Smaller properties taken in trade.

The Hastings-Allen Realty & Building Co.
110 N. Tejon Street.

MONEY TALKS

A north end home of 4 rooms, modern except heat. Owner is a nonresident and will sell this property, which is worth $3,000, for the very low figure of $2,100, cash. Come in and talk.

35% North Tejon — SUN REALTY CO. — Colo. Spgs., Colo.

NORTH TEJON

Yes, and this is what you're looking for: 7 rooms, east front, full 2 stories; garage; and in the pink of condition. This property is considered cheap for $5,000, but the owner, being a nonresident, has authorized us to sell for $4,000 or less if we can get it. Now, if you want this

THE NATIONAL REALTY CO.
Suite 410 Exchange Nat'l Bank Bldg.
Phone 199. J. C. Croy, Pres.

THIS 4-ROOM COTTAGE, N. E. WORT., $2,250 FOR YOUR OWN PRICE

All you have to do is make the price; bath, toilet, lights, large lot; ideal in every way and it is good chance now. Don't pass it up.

THE STATE REALTY CO.
First National Bank Building.

MORRIS & SHOCK
REAL ESTATE
SUCCESSORS TO
GWILLIM & JACKSON
43 INDEPENDENCE BLDG.
PHONE MAIN 1400

I WILL make a special price on a new 5-room modern bungalow if sold before May 1. This house is well built; south front; fine lawn and cement walks; chicken house and yard. Why not be in your own house this spring? See John F. Murray, Y. M. C. A. Bldg., after 4 p. m.

$400.00 FOR NICE

3-room cottage, large lot; 20 fine cherry trees; and worth twice the amount asked. Terms to suit.

THE NATIONAL REALTY CO.
Suite 410 Exchange Nat'l Bank Bldg.
Phone 199. J. C. Croy, Pres.

I HAVE A NICE, NEW

4-room cottage, close in, that I must sell within the next ten days, and will take $1,250 and make terms to suit if you have just a little money. Main 1892.

FORCED SALE

5-room house; lot 75x150; barn, chicken houses, shade and fruit trees; half price; part cash, or will trade for cows; small payments on balance. N. W. part town. Main 1214.

NEW bungalow, 5 rooms, bath; strictly modern; north, on car line; built to sell for $3,500; will sell for $2,850, on terms; or will take your old home in trade. N-57, Gazette.

FOR SALE—12-room house, in 400 block on N. Nevada Ave.; person leaving city on account of ill health; modern in every way. Inquire 418 N. Nevada.

FOR SALE

Equity in 5-room bungalow, N. E., all improved. A rare bargain; might consider trade.

EQUITY in nearly new 5-room bungalow and furniture for sale at a sacrifice; location northeast. N-40 Gazette.

NEW 6-room modern bungalow, complete, 906 block N. Weber St. Call 611 N. Weber.

CHEAP for quick sale, five-room modern property, by owner, 424 N. Corona.

FOR SALE—Or trade, 6-room, modern except heat; good barn; large lot. Owner, 1316 N. Corona. Phone 3352-W.

BARGAIN in good 7-room brick house, lot 50x150, clear, $800. By owner, 415 S. 11th, Oak View, west side.

FOR SALE—New 5-room bungalow; everything the best. See owner, 414 S. Tejon.

LOT 40x100 in 500 block E. Dale, cheap. N-48, Gazette.

NEAT cottage, N. E., for sale cheap; cash or terms; sacrifice. N-56, Gaz.

WHOLE or ½ block Del Norte Addition. A bargain. 715 Sierra Madre.

CHEAP—3 lots, west side. Call 2018 Lincoln Ave., after 5 p. m.

6-ROOM house, 4 lots, fine for chickens or garden. 512 Fifth St., Roswell.

BUSINESS CHANCES

HERE IS JUST WHAT YOU

WANT—AN ORCHARD TRACT

I own 20 acres orchard tract in Mesa county, Colorado; 10 acres of orchard, 3 and 4 years old with peach trees for fillers; a full paid-up water right and good well that can be used on the 20-acre tract; it is well fenced and located near one of the best orchards in that section and near large hay and grain ranches, where anyone can get work at good wages, every day he has to work; I guarantee every tree on the tract to be living; will exchange for lands within 20 miles of Colorado Springs or city property or stock of goods; price $250 per acre. Owner, E. H. WITHERELL, 410 Mining Exchange.

WHY NOT?
GO IN BUSINESS FOR YOURSELF?

We have a well-located grocery business for sale; $450 for fixtures; will invoice stock; stock and fixtures will amount to about $1,500; low rent.

F. HENRY MILLER
1012 Colorado Ave.

SELL or trade for home here of about equal value, $1,250, paying cash, grocery business, Denver.

Sell or trade large centrally located Colo. Springs drug store; price $12,500.

Grocery stores, restaurants, rooming houses—in fact, business openings here in any line that you may wish to engage in, from $200 to $15,000.

THE MORATH INVESTMENT CO.
404-406 Exchange Nat'l Bank Bldg.

MAKE YOUR FORTUNE.

Invest $5.00 in a lot in the wonderful oil fields near Casper, Wyo. Gives you a warranty deed and will also pay your part of cost of drilling wells. No other payments. Buy now before all lots are sold. Write today for particulars. Oil Mountain Land Co., 1706 City Hall Square Bldg., Chicago.

BUSINESS CHANCE—Get out of the "time clock rut;" start a candy kitchen and be independent; any man or woman can succeed with our $15 correspondence course which we sell you complete for only $8; write today for particulars. Excelsior Novelty Company, Arlington, Ind.

YOUR OPPORTUNITY
GOOD BUSINESS
ON PIKES PEAK AVE.
A MONEY MAKER
ADDRESS N-69, GAZETTE

HARDWARE stock and real estate; total value $9,000; finest location on Twin Falls tract; everything new; terms. Hougen Hardware Co., Filer, Idaho.

FOR SALE—A good, cash business; will consider part trade and some cash, or part cash and terms to suit; good reason for selling; no commission. Address N-50, Gazette.

PARTY with a little capital and considerable ability can buy interest in established paying real estate business. Address N-43, Gazette.

FOR SALE—Transfer and storage business; the right time; get in before the season opens; good reason for selling. Address N-16, Gazette.

GROCERY stock and fixtures; low rent; cheap for cash. 640 E. Willamette.

CHILL confectionery, groceries, cigar and tobacco stand, $150. Call 329 W. Bijou.

WANTED—Reliable leasers on a high-grade mine; good opportunity. Address P. O. Box 675, or phone M. 3783J.

FOR SALE—Shoe shop; good location; plenty of work. 208½ E. Pikes Peak.

ROOMING house for sale on account of ill health. 409 N. Tejon.

Farms and Garden Tracts

TENNESSEE farm bargain; 425 acres in famous Sweetwater valley; paying about $5,000 annually; modern improvements valued at $10,000; dairy herd, stock, machinery and personalty worth $8,000; farm and personalty, $30,000; terms; full description furnished; other bargains south. The Interstate Land Company, Bristol, Tennessee.

I WAS born and raised in Tamhill county, Oregon; write or come and see me for fruit, poultry or dairy farms. M. E. Burgess, Amity, Oregon.

NICE little stock curios for sale cheap. Address N-66, Gazette.

For Sale Rooming Houses

THE best located residence rooming house in city, very close in; handy to everything; has 12 rooms of good furniture; rent is right and the price is right, at only..... $500
12 rooms, good location..... 800
23 rooms, good location..... 2,750
22 rooms, good location..... 4,250
28 rooms, good location..... 4,000
28 rooms, good location..... 2,300
12 rooms, good location..... 700
13 rooms, good location..... 400
Come in and look these over with me.
Room 28, First National Bank Bldg.
J. R. STUNKARD

CLOSE-IN rooming house. Rooms full at present. Owner leaving, will sell very cheap. Call and see this.

THE STATE REALTY CO.
First Nat'l Bank Bldg. Second Floor.

FURNITURE—12 rooms; choicest location; rooms all rented; an excellent bargain if taken at once. Owner has other business and wishes to retain rooms with buyer. Address M-62, Gazette.

FOR all kinds of rooming houses, both large and small. See

M'NALLY & JONES
Room 18 Midland Block.

FOR RENT ROOMS Unfurnished

1 AND 3-room suites, 107 and 109 N. El Paso; $9 and $10 respectively. Inquire 420 E. Pikes Peak.

TO TRADE

TRADES

MONTEZUMA VALLEY

can be traded for one of the very best farms in this famous valley; 120 acres, nearly all under irrigation; small house but all other improvements such as barn, granary, machine shed, chicken houses, etc., are good; 15 acres of the finest alfalfa in the country; fruit for domestic use, a spring farm and a money maker; it is not clear; if it was, you could not buy it for $100 per acre spot cash, and as soon as another railroad builds in there this land will sell for more money than Grand Junction-Palisade land sold for. For fruit or any other kind of crop its far superior to the high-priced land of the western slope, and the time is not far distant when such land as this will bring $300 to $500 per acre. Will sell or trade for Colo. Springs, Denver or city property in other parts of the state and assume, or will trade for clear dry Colorado land or clear land anywhere; or submit anything you have that will match.

Trade clear 6-room house (corner lot) in Monte Vista, Colo., one of the best towns in the San Luis valley; price $2,500; what have you to offer for this?

Trade $550 equity in 3-room house, close in, west side; price $700; submit us a quick offer of trade for this.

Trade 160 ac. improved nonirrigated Colorado farm, near town and railroad, part cultivated, fine crops; price $3,000; take city property, or what have you to offer?

Trade land and city property for property in California, any size, from $3,000 to $15,000.

Trade fine Rocky Ford home for C. S.

Trade 10 ac. Canon City for dry land.

Trade $1,250 grocery business in Denver for small home here, about same value. This is a good paying cash business.

Trade large centrally located drug store. Submit us an offer on this.

Trade 20 ac. irrigated land, Fountain valley, some improvements. Want home $2,000 to $3,000.

We have so many exchanges listed with us that it is impossible to advertise even a small portion of them. No matter what you have to trade we can match it.

Without a doubt we have the largest list of exchanges of any concern in this western country.

THE MORATH INVESTMENT CO.
The big real estate firm, the firm that does the business.
404-406 Exchange Nat'l Bank Bldg.
Estab. nearly a quarter of a century.

FOR TRADE

A choice 20 acres, well improved, all in cultivation, all in alfalfa except 3 acres in young plum and cherry orchard; 7-room, new house and good outbuildings; one mile from Fountain; 15 miles from here.

Price, $5,500; inc., $1,500. Owner wishes to trade for a farm of about the same value in N. Y. or Penn. See me today. Geo. W. Morris, 25 Independence Bldg.

2 LOTS (50x120) each lot 25 feet wide, in Buena Vista Add. of the beautiful Magnolia Bluff section of Seattle, Wash. Magnificent view of the blue waters of Puget sound, Olympic and Cascade mountains and a large portion of the city of Seattle. Will exchange for Colorado Springs residence property. For full description and price see Mrs. Mary M. Robinson, 1419 Colo. Ave.

TRADE

for Colo. Springs property, clear or small incumbrance, 40-acre irrigated ranch, improved; 4-R. house, right at Rocky Ford; price $4,000; inc. $34 per acre for water.
See W. A. Johnson.
NATIONAL REALTY CO.
410 Exchange Bank.

FOR TRADE

A good cottage of 5 rooms, modern except heat; good barn, coal house and chicken house, shade, fruit, lawn, cement sidewalk, iron fence, and 2 lots. Owner will take first-class furniture worth $500 to $1,200 as part payment and give time on balance at 8 per cent. The price is right and location good. See me soon. Geo. W. Morris, 25 Independence Bldg.

LARGE HOUSE, close in, North Nevada, full lot. What have you to trade for this? Land or smaller property wanted. Rents well and constantly.

THE STATE REALTY CO.
First Nat'l Bank Bldg. Phone M. 795.

$400 COMBINATION pool and billiard table; extra fine cues; 3 sets of balls and electric fixtures; will trade for horse and buggy, runabout or equity in a few acres close to Springs. 1109 E. Platte Ave.

RELINQUISHMENT—320 acres, El Paso county, good improvements, fine well, 160 acres fenced, 40 acres cultivated; want $2,000 equity here, no commission. 3 Independence Bldg.

WANTED — Stocks merchandise in trade; well-improved irrigated land.
THE NATIONAL REALTY CO.
410 Exchange Bank.
See W. A. Johnson.

FOR TRADE

A well-located residence in Greeley, Colo.; 9 rooms, fully modern. Owner lives in house and rents rooms. The income from roomers has been $50 per month for last 2 years. Price, $6,000; inc., $800. Owner will exchange for a residence in good location here or in Denver. Geo. W. Morris, 25 Independence Bldg.

TRADE FOR CLEAR INCOME

or stock merchandise, 320 acres Arkansas valley; full water right; no improvements; 20 acres plowed.
See W. A. Johnson.
NATIONAL REALTY CO.
410 Exchange Nat'l Bank.

WHAT have you to trade? I have houses in all sections of the city, new and old, large and small; also ranches and building lots. Deal direct with Hahn, 712 E. Columbia. Ph. M. 3423W.

WILL rent or trade for a few milk cows. Main 1214.

FOR SALE—Or trade. Good cherry trees. 1345 N. El Paso.

A NON RESIDENT OWNER

has written us to sell his two houses, one of six rooms, fully modern, all on ground floor, with full basement; south front.

The other has eight rooms and store room, fully modern, oak finish, full basement; faces south and east; these two houses are one block to car line and in the north end.

These houses are the biggest snaps in the city at present. The way to get a snap in a home is to buy of the owner that has left town, because they want to sell. Let us show you these houses and convince you that the price of $3,500.00 and $4,500.00 are snap prices.

A. B. WILLIAMS & CO.
113 N. Tejon St. Phone 1260.

TO TRADE

FOR TRADE

160-acre improved farm in N. W. Ark. Want half section dry land in east Colo. or west Kans.

160-acre improved farm in east Kans. Want well located residence property in Colorado Springs.

320 acres rich level unimproved land in Utah for sale or exchange. It's a snap.

15 acres highly improved, 6 acres in fruit, near city limits of Gentry, Ark. Want income property here.

4-room cottage, clear. Want good 5-passenger auto.

I have other good ones. List your trades with me.

A. W. GROENEMAN
15 Gazette Bldg.

TO TRADE—For farm or ranch land, one 6-room house and three 3-room houses. Will trade any part or all. C. W. Bohannon, 109½ N. Tejon.

160 ACRES Oklahoma; 40 A. cultivation; small house; stable; fenced; good water; 2 miles R. R.; trade for Springs property. N-54, Gazette.

CLEAR building lots, north on car line; water; sewer; to trade for land, equity, painting, carpentering, cement work, auto, horses, cows. N-53, Gaz.

55 ACRES in Washington Co., Arkansas to trade for clear cottage.
See W. A. Johnson.
NATIONAL REALTY CO.
410 Exchange Bank.

TO TRADE—5-pass. auto for income property or vacant lots; give description and price. N-30, Gazette.

TO trade equity in house and lot for automobile. Address 1423 N. Nevada, Colorado Springs.

CLEAR 6-room house, 1800 block N. Royer; price $2,000; trade something closer in. Address N-67, Gazette.

FINE $50 6½x8 camera, complete; will trade for horse. 1109 E. Platte.

FOR SALE—RANCHES

LISTEN—320 acres, improved, 20 miles Calhan, level land, good soil; cash price for 30 days, $7.50 per acre. N-41 Gazette.

CHICKEN RANCH TIME

Two large lots and new house, two blocks to car line; $1,100; terms to suit.

A BETTER ONE

All kinds of chicken houses, 190x312 ft. of ground; no house; city water; car line two blocks, $2,800.

A GARDEN TRACT

Two acres, all under ditch; 4-room house, chicken house and barn; ½ acre in alfalfa; not far to car line, school close, or will sell one acre and house; price for all, $2,750; any kind of terms.

A. B. WILLIAMS & CO.
113 N. Tejon St. Phone 1260.

ONE THOUSAND DOLLARS CASH

here will do the work of three thousand because a poor fellow has been unfortunate. It is 160 acres, well improved ranch, full water right, bonded. A good small cottage and one thousand cash will get this place, and will throw in good 120-acre desert claim on which 3 proofs have been made. If you're from Missouri, we will show you.
See W. A. Johnson.
NATIONAL REALTY CO.
410 Exchange Bank.

80 ACRES, south of Mattison, Elbert Co., Colo.; improved and furnished; fine land; worth $15.00 acre. It sold at once. $635. Address N-36, Gazette.

ALFALFA RANCH

160 acres, with water for 120 acres; 60 acres in alfalfa; trade for income Colo. Springs; price $8,000, clear.
See W. A. Johnson.
NATIONAL REALTY CO.
410 Exchange Bank.

YOU KNOW—242 acres, unimproved; fine land, only 15 miles Colorado Springs; 30 days only at $7.50 per acre. Address N-45 Gazette.

1,500-ACRE

alfalfa ranch, 4,000 acres irrigated; 300 acres alfalfa; good improvement; trade for income; price $40.00 per acre.
See W. A. Johnson.
NATIONAL REALTY CO.
410 Exchange Bank.

WANTED Real Estate

WANTED

Colorado Springs residence and income, any size, in trade for Arkansas valley irrigated lands or fruit ranches on western slope.

NATIONAL REALTY CO.
410 Exchange Bank.
See W. A. Johnson.

WILL buy any cheap property or equity; state particulars. N-58, Gaz.

FOR RENT Miscellaneous

BAKERY and store room for rent. 1201-1203 S. Nevada. Inquire 211 E. Lowell.

BARN for rent, cheap; good piano for sale, reasonable. 522 S. Nevada.

BARN for rent. Room for 10 horses, at 421 S. Nevada.

MINES AND MINING

WANTED—Reliable leasers on a high-grade mine; good opportunity. Address P. O. Box 675.

For Sale or Exchange

FOR SALE OR EXCHANGE

A fine 6-room house, partly modern, on east side; large lot, fruit trees, fine location; can sell on reasonable terms; or exchange equity for land.

An extra good 5-room cottage, modern except heat, northeast; for sale on reasonable terms or might exchange.

An extra good 6-room, fully modern dwelling on east side; also 5 rooms, modern excepting heat, on west side; to exchange for good improved land.

An extra fine 10-room strictly modern dwelling on N. Nevada; full sized lot; for sale at $6,750.00. This is a snap and should sell at once.

A good 6-room fully modern residence on west side, to exchange for grocery stock.

A nice 3-room cottage on east side, extra large lot, for sale on small monthly payments, or will take $500.00 worth of house painting as part payment.

A. P. MARTIN & CO.
202 Mining Exchange.

EXCHANGES

40 Acres Arkansas valley, improved; house; barn; cattle sheds and other improvements; 20 acres in alfalfa; balance cultivation; price $6,000.

80 Acres irrigated land, good water right; price $4,000; will trade for Colorado Springs property.

THE HAIGLER REALTY CO.
314-315 Burns Bldg.

IMPROVED 320 ACRES, CLEAR

To exchange for Colorado Springs property; 40 acres in cultivation; fenced hog tight; fine spring; 4-room house; barn; granary; balance of the place in good timber, oak, walnut, cedar, that has never been cut over; located in one of the best counties in Arkansas. Price, $4,000.

THE NATIONAL REALTY CO.
Suite 410 Exchange Nat'l Bank Bldg.
Phone Main 199. J. C. Croy, Pres.

GROCERY and bakery roms, with oven; rent, sale or trade; mortgage, $1,000.00; equity, $2,000.00.

3-room house and lot, $200.00; 6-rm. house and lot, $950.00; $350.00 down, balance time. Curl, Midland Block.

FOR SALE—Or trade for team—5-room house in good location, if taken Monday. Owner leaving; will make terms very cheap. Owner, 5 N. 8th St. Also bicycle for sale cheap, at 5 N. Eighth St.

IMPROVED INDIANA FARM

80 acres in Green County, Indiana; 60 acres in cultivation, 20 acres in timber, pasture; 4-room house, barn, granary, orchard; 2 miles from Stanford, a good railroad town; CLEAR; will exchange for Colorado Springs property; price $80 per acre.

THE NATIONAL REALTY CO.
Suite 410, Exchange Bank Bldg.
Phone M. 199. J. C. Croy, Pres.

I MATCH trades, any state. List your exchange with me. It's worth your while. R. J. Seaman (Exchange Specialist), First National Bank Bldg.

MICHIGAN and Massachusetts lots, $11,000, for Colorado City property. N-42, Gazette.

FOR SALE—Or trade for irrigated land, 5-room house, modern conveniences. 111 N. Corona. Inquire within.

GOOD auto truck for sale or trade. Room No. 1, Midland Block.

MONEY TO LOAN

$10.00 AND UP $10.00 AND UP

WALTER C. DAVIS
(THE LOAN MAN)

Loans money confidentially on household goods, pianos, livestock, diamonds, second mortgages, and will buy or loan on secured paper.

I have been loaning money in Colorado Springs for years.

Maybe I can help you.

My system is the best.

Room 36 First Nat'l Bank Bldg.
Phone Main 476.

$10.00 AND UP $10.00 AND UP

MONEY TO LOAN

Any amount, lowest rates; no delay; fire, life, accident, burglary, plate glass, liability insurance, surety bonds. Agent Prudential Insurance company.

W. W. WILLIAMSON
Rooms 40 and 41 First National Bank Bldg. Phone Main 476.

MONEY TO LOAN

on Colorado Springs real estate and patented ranches in amounts consistent with the security offered. No delay, as loans are made in our office.

THE STATE REALTY COMPANY
First National Bank Building.

PRIVATE LOANS — On furniture, pianos, watches, diamonds, horses, cattle, or anything of value; easy payments; confidential. C. W. Bohannon, Room 1, 109½ N. Tejon. Phone 2121.

MONEY TO LOAN ON COLORADO SPRINGS REAL ESTATE; NO DELAY. J. H. TURNER, 49 IND. BLD.

HAVE loan $800, 10 per cent; $1,200 at 8 per cent; who wants either or both? The Morath Investment Co., 404-406 Exchange Nat'l Bank Bldg.

$5,000 TO LOAN in any amount consistent with security offered, at a reasonable rate of interest. Phone Main 2881.

$7.00 UP to loan on pianos, household goods, cattle, autos; lowest rates; no delays. See us. 31 Bank Bldg.

NewspaperARCHIVE® NewspaperARCHIVE®

Wants

FOR RENT HOUSES Furnished

3-room cottage. 212 S. 9th.....$10
7-room residence. 1023 Lincoln..... 32
5-room cottage. 1016 Grant..... 25
3-room cottage. 1422 Colo. Ave..... 15
2-room cottage. Cor. Lincoln and 13. 10
3-room cottage. 1727 Hays..... 12
5-room apartment. 1321 Lincoln.... 20
3-room apartment. 726 W. Cucharas. 15
3-room apartment. 826 Lincoln..... 10
3-room apartment. 1117 Colo. Ave... 20
3 front room. 1003 Colo. Ave..... 10

F. HENRY MILLER
1012 Colorado Ave.

LIVE IN MANITOU

Rent one of our completely furnished bungalows, in the heart of Manitou; most central location; clean, sanitary; strictly modern; and at reasonable rates. Get off the car at soda springs and apply on grounds. Manitou Bungalow Co.

FOR RENT, UNFURNISHED

No. 724 N. Nevada Ave., a 14-room residence, well arranged for a rooming house; excellent location; rent reasonable. See me soon. Geo. W. Morris, 25 Independence Bldg.

7 ROOMS; bath and laundry; nicely and completely furnished; coal and gas ranges and furnace; good proposition to good tenant; no children. Inquire 508 E. Cache la Poudre. Ph. 2307.

MODERN tent cottages, well located for all conveniences. Especially arranged for tubercular cases. Call 309½ Colorado Bldg. Phone M. 1121.

BUNGALOW, 2 rooms; plenty of windows and sunshine; beautiful grounds and shade trees; electric lights; cellar and store room. Phone M. 3783J.

ATTRACTIVE rustic cottage, 2 rooms, sleeping porch; gas range; well furnished; in nice yard; cheap. 1713 Wood avenue.

COTTAGES with large sleeping porch; on Canon car line; 5c fare; garden privilege if desired. 815 Cheyenne Blvd.

4-ROOM mod. house; 18th St., west side. Apply Kennebec Hotel. Phone Main 1781.

HOUSE of 2 large rooms, partly modern. Call afternoons. 528 W. Pikes Peak.

FOR RENT—3-room, furnished cottage; electric lights; gas. 815 E. Willamette.

3-ROOM furnished or unfurnished; colored people only. Call 513 E. Pikes Peak.

FULLY modern, 7-room house on car line in Ivywild, $35. Call No. 5 Cheyenne Blvd.

COZY, rustic cottage 2 rooms, sleeping porch; shady yard; also fine room with sleeping porch. 1715 Wood Ave.

A BARGAIN to small adult family who will lease my modern cottage for a year. Address N-47, Gazette.

4-ROOM cottage; gas, electric lights, hot water; thoroughly clean. 633 N. Corona.

3-ROOM furnished house, close in, $10 per month. C. W. Bohannon, 109½ N. Tejon.

MODERN, heated flat; up or down stairs; 3, 4 or 5 rooms; bath; sleeping porches. 243 N. Institute.

PRACTICALLY new, 3-room cottage; bath, pantry, closets and cellar; 1607 N. Royer St., corner E. Caramillo.

6-ROOM modern bungalow, furnished, from May 16 to Sept. 16; no invalids. 1230 N. Corona.

FURNISHED HOUSES, cheap. Red 265.

FOR RENT—5-room, modern cottage. 105 S. Wahsatch Ave.

5-ROOM house, modern; N. Institute. Call 1112 Palmer boulevard.

LARGE, 3-room cottage; clean; two porches; large grounds. 1411 N. Wahsatch.

4-ROOM, furnished house; modern. Inquire 1028 N. Wahsatch.

3 ROOMS, furnished; close in. Apply 321 W. Kiowa, in rear.

5-ROOM flat, furnished, 6-room house, unfurnished. Call 11 W. Cimarron.

4-ROOM house, with sleeping porch, close in. Call 304 E. Monument.

FOR RENT—6-room house, $15. 738 E. Cache la Poudre.

3 ROOMS; modern, shade, yard, sleeping porch. 610 N. 1st St., Nob Hill.

4-ROOM flat; strictly modern; private entrance. 326 E. Cache la Poudre.

5-ROOM modern house; ½ blk. from car line. Address N-27, Gazette.

8-ROOM house, completely furnished (3 bedrooms), piano. Phone Main 1167.

3-ROOM cottage, well furnished, $12 month. 212 E. Rio Grande. Main 1347.

4-ROOM, furnished, strictly modern. 23 Boulder Crescent.

3-ROOM furnished cottage; no consumptives; $12. 217 N. El Paso St.

NICE 2-room tent cottage, near car. 1317 N. Wahsatch. Phone 3553-J.

MODERN, furnished cottage, cheap to good, reliable people. 325 E. Platte.

2 ROOMS and bath; coal and gas, electric lights. 2210 N. Nevada.

2-ROOM furnished cottage, gas range. 15 S. Wahsatch.

COMPLETE 3-room cottage; piano; water in kitchen. 10 E. Mill St.

WANTED To Rent Houses

PERMANENTLY — 8-10-room house; close in; not furnished; must be in good condition. Mrs. Hawley, 21 N. Weber.

WANTED—To rent by the year, a 5-room cottage. UNFURNISHED; close in; state price. N-61, Gazette.

WANTED—2 or 3 unfurnished rooms for cottage. Address N-74, Gazette.

GRADUATE OSTEOPATH

DR. H. J. RICHARDSON
EYE AND NERVE SPECIALIST
603 EXCHANGE BANK BLDG.

DR. CONWAY, Still's graduate; post-graduate work under specialists. Phone or call 6 El Paso Bank Bldg.

LEFT for the east Feb. 21; will be gone 1 month. Dr. G. W. Pauly.

FOR RENT HOUSES Unfurnished

FOR RENT UNFURNISHED

4 rooms, modern; close in; good location.....$15.00
4 rooms, water inside; close in... 10.00
5 rooms, water inside; very close in..... 15.00
5 rooms, modern; close in..... 19.00
10 rooms, modern; close in; south. 30.00

H. A. SCURR
Real Estate, Loans and Insurance.
20 S. Tejon St.

FOR RENT UNFURNISHED

[illegible] Gillah, 6 R., mod..... $30.00
114 E. Madison, 5 R., mod..... 20.00
528 E. Columbia, 6 R., mod..... 25.00
2004 N. Nevada, 9 R., mod..... 40.00
106 W. Rio Grande, 4 R., water in 10.00
9 S. Limite, 7 R., mod..... 20.00
1631 Colo. Ave., 5 R., mod. ex. heat 12.00
2808 Colo. Ave., 8 R., mod. ex. heat 25.00

A. B. WILLIAMS & CO.
113 N. Tejon St. Phone 1260.

NEW, modern apartments, cor. Pikes Peak and Corona; 2 five-room and 3 four-room apartments. For information, call 13 N. Corona. Phone Main 3769-W.

5-ROOM house; bath, pantry, store room, closet, cellar, electricity, porches; block from car line. Thoroughly clean. $15.00. Inquire 1322 Washington Ave.

THE GLADSTONE
Apartment of 4 rooms, sleeping porch, steam heat, hot water, janitor service. See janitor. Phone 2214. 10 Boulder crescent.

7-ROOM cottage, cellar, bath, range, fenced, cheap; best paying location for boarders. See owner, 431 S. Cascade. Also 2-room cottage, partly furnished.

N. W. CORNER Tejon and Columbia; 9 rooms, with bath and first-class sleeping porch; $30 per month. H. McGarry, Phone M. 580.

1815 N. EL PASO, new bungalow. $20.00
2027 N. Weber, 8 rooms..... 12.00
913 N. Cedar, cottage, barn..... 10.00
Hahn, 712 E. Columbia, Phone 3429-W.

FOR RENT—6-room house, modern except heat; good condition; $10 per month; half its real value. Walter C. Davis, 36 First National Bank.

FOR RENT—6-room, modern except heat, house, fine lot, with chicken house and yard; 449 W. Yampa St. Phone 2846 Main.

4-ROOM house, modern except heat, $13 per month, or sell on easy payments. 30 W. Mill. Phone Red 405.

7 ROOMS, modern, 1625 N. Corona; big yard and barn. Inquire L. H. Rouse. Phone Main 705.

6-ROOM house, modern except heat. 411 E. San Rafael. Owner, rear 518 E. Bijou.

THE BARTON, 3-room modern apartment. Call from 10 to 12 today or at 118 N. Wahsatch.

3 Beverly Place, 6-room mod.....$27.00
9 W. Willamette, 6-room mod..... 28.00
408 E. San Miguel, 4-room mod..... 15.00

10-ROOM house, $20; 2 kitchens; bath, elec. lights, gas, coal ranges; 4 blocks from P. O. 503 E. Bijou.

GARDEN, barn, large lot; close in; 4-room cottage, cellar. 707 N. Pine.

FIVE rooms, $10 per month, at 423 S. Nevada.

4-ROOM house, hot and cold water, $11. 1314 E. Platte.

4-ROOM cottage; close in; $10 per mo. Inquire 847 E. Kiowa.

FOR RENT—Modern 5-room cottage. Inquire Joyce hotel.

MODERN 5-room cottage, full basement. Inquire 243 N. Institute.

SIX-ROOM modern house. 733 E. Platte. Phone Main 1359W and 491.

FOUR rooms and bath, modern except heat, cheap. 319 E. Fountain.

SIX rooms, modern, $17.00 per month. Call Main 1998.

6-ROOM, fully modern. 325 E. Yampa. Phone 3850-J.

6-ROOM apartment. 30 E. Dale. Phone Main 2271.

LATONIA apartment of 4 rooms. See janitor or phone 745.

6-ROOM cottage; modern except heat. 418 E. Platte. Apply Wm. Clark.

FOR RENT—3-room house; cheap. Inquire 733 North Corona.

4, 6, 10-ROOM houses, $15 to $25; 2½ blocks of P. O. 125 S. Nevada.

HALF an 8-room house, ground floor, sleeping porch. 612 E. Boulder.

3-ROOM house, 2 blocks from P. O., $10.00. Phone Red 175.

PAINTING & PAPERING

EXTERIOR and interior painting; first-class material and work; references. W. R. Tyler. Shop 25 S. Weber. Phone Red 173.

H. HINEMAN—House painting, first class work and material. Phone 3721-W.

D. WALDRON—Painting and calcimining; first-class work; reasonable. Phone Red 211.

CARPET CLEANING

VACUUM CARPET CLEANING CO. We make your carpets look like new; no steaming to injure sizing. No beating to rip seams. Agency for A. H. Waite Fluff Rugs.
CLYDE A. ROBERTS.
Phone M. 2976. 543 W. Huerfano St.

CALL the Sanitary when you want carpets cleaned, laid, remodeled and bound. All work called for and delivered. Telephone 3279. S. D. White, Prop. E. A. Forbes, Mgr.

STORAGE & TRANSFER

REMEMBER the name, Smith, when you have fine furniture to move or prepare for shipping; every business excels in some particular line; this is the work; we are prepared to please the most exacting. Phone 160. SMITH'S STORAGE AND TRANSFER CO.

STORAGE MILLEN, he stores your goods right. 107 S. Nevada.

FOR RENT ROOMS Furnished

THE SAVOY.
Elegant rooms, single or en suite, with or without sleeping porches; garage; fine grounds; only two blocks north of Antlers hotel. 14 W. Bijou.

NICE sunny rooms on second floor, sleeping porches; housekeeping rooms on third floor. 611 N. Cascade. Phone 2436.

4-ROOM apartment, first floor, bath, east front, porches, chicken yards. Call Sunday or evenings. 1418 N. Corona.

FURNISHED room for rent; a kind home for lady, middle aged preferred, with lady alone. 117 S. Corona. Phone M. 2140.

THREE nice housekeeping rooms, with lights, gas, sink, hot and cold water and bath; rates reasonable. 324 N. El Paso St.

HALF 9-room residence, well furnished; large, sunny rooms, sleeping porches; finely located; very reasonable. 1715 Wood Ave.

LARGE, sunny room; outside entrance, kitchen privilege. 422 E. San Miguel. Phone 3709W.

TWO housekeeping rooms, private family, cheap to desirable party. 1505 N. Corona.

FURNISHED rooms; kitchen privileges if desired; terms reasonable. 922 N. Weber.

TWO housekeeping rooms; sink, hot and cold water; private entrance, 838 E. Kiowa.

COZY flat with a No. 1 S. E. sleeping porch; modern; suitable for nurses. Main 3551-J. 317 E. San Rafael.

WELL furnished rooms; permanent or transient. El Paso Apartments, 311½ North Tejon St.

COMPLETE three-room flat; sleeping porch; modern; reasonable. 507 N. Tejon.

LARGE room with closet, 3 windows; will give kitchen privileges. 119 E. Dale.

MODERN sunny rooms for light housekeeping, cheap; gas. 813 Colorado Ave., Colorado City.

4-ROOM flat, modern except heat; just calcimined; painted and thoroughly cleaned. 729 N. Weber.

TWO modern housekeeping rooms, also one sleeping room with water, heat and light. 302 S. Wahsatch.

NICE sleeping room in private family; prefer party working days. Rent reasonable. 426 Cooper Ave.

BEAUTIFUL modern rooms. 218 S. Weber. Reasonable. Board if desired.

HOUSEKEEPING ground floor; sleeping porch. 612 E. Boulder. Main 3323J.

TWO furnished basement rooms; sleeping porch; no children; $8. 803 E. Kiowa.

3 NICELY furnished housekeeping rooms, everything complete; modern. 225 S. Wahsatch.

CLEAN, newly papered housekeeping rooms. 426 E. Platte. Phone 3211W.

2 OR 3 nicely furnished rooms for housekeeping. 510 N. Wahsatch.

FOR RENT—Furnished rooms. 412 N. Tejon. Phone Main 3475.

SLEEPING porch, for two, $4 per week. 218 E. Dale.

3-ROOM flat, modern, $15. 1533 N. Weber. Phone 3600-J.

TWO or four-room flat; modern; heat, light furnished; north. Phone 2198.

LARGE front room, with alcove; close in. 36 W. Bijou.

ROOM and sleeping porch. 318 N. Nevada.

LARGE rooms, one housekeeping; also table board. 116 E. Boulder.

316 E. ST. VRAIN—Warm, sunny rooms; modern house; no invalids.

COMFORTABLY furnished rooms, close in. 313 E. Kiowa.

TWO modern housekeeping rooms. 24 S. Wahsatch.

LARGE sunny rooms, $2 up; also barn. 396 N. Cascade.

FURNISHED rooms, kitchen privileges; reasonable prices. 319 E. Bijou.

MODERN rooms, 1st and 2nd floor; clean, quiet; close in. 108 E. Bijou.

3 HOUSEKEEPING rooms, also sleeping; rent cheap. 631 N. Wahsatch.

HOUSEKEEPING suite; also sleeping rooms. 311 E. Bijou.

LATONIA Apt. No. 3, a nicely furnished room.

MODERN, clean, en suite or single. 511 N. Weber. Ph. 1578, after Sunday.

NICELY furnished rooms; no sick; block High school. 228 Cheyenne Ave.

MISCELLANEOUS

COLLECTIONS

of every nature everywhere. If I don't collect, there is no charge. If I do collect, there is small charge. Bank references and bond, if asked for.
L. TROY M'CAULEY
Room 1 Midland Blk. Phone Main 427.

WALL PAPER; paper hanging; cheapest and best in town. Michael. Phone Main 2763. 1227 E. Boulder St.

DINING room and kitchen at Cucharas House for rent. 15 E. Cucharas.

BEAUTIFUL large, blue blooded collie, at stud. Fee taken in anything useful; trade or cash, $3. Phone 3759-J.

FOR SALE Miscellaneous

PARNES lathe, 2 gasoline stoves; hair mattress, small automobile. Address N-73, Gazette.

CEMENT chimney blocks and cement block machine. Call 611 N. Weber.

WANTED—Rabbits, old and young, all sizes. Call Sunday, 812 E. Costilla.

FOR SALE Miscellaneous

FOR SALE, CHEAP—One 3-gallon and one 5-gallon nickel-plated coffee urn. One 2-horse field roller, $25. 3 farm wagon beds, with top box and spring seats. 1 second-hand spring wagon, in good condition. 1 top buggy, new.
G. S. BARNES & SON,
111 E. Pikes Peak.

FREE pictures, literature, parcel post information concerning our parcel post shipping cases, for eggs, butter, fruit, vegetables, and other articles. Missouri Combination Case Co., 10 West Missouri Ave., Kansas City, Mo.

SEWING machines, all makes, $5 and up; rented, $1.00 up; charge for delivery; cleaned and adjusted, $1. Guaranteed. Chase Sewing Machine Co., 305 S. Tejon. Phone 2031.

FINE tone piano, $65; Vose & Sons, $75; Standard make, like new, $95; piano to rent. These are the best bargains in the city. 24 E. Kiowa. St. Harry.

WILL trade ten acres fine timbered land in Florida; near large pecan and grape fruit groves; timber will run about $30 per acre; sawmill on land; for small automobile. Phone M. 2836.

RANGE—6-hole (Horn), Brown Leghorn chickens, heating stove (speclab), drop-head singer sewing machine. 550 East Costilla.

MOTORCYCLE FOR SALE—A practically new Thor, 4-horsepower, single-cylinder, with free engine, cheap for cash. The G. W. Blake Auto Co.

ASSORTMENT shade and fruit trees, shrubs, roses, vines, dahlias, phlox, peonies, etc. Ivywild Nursery, 106 W. Cheyenne road.

REFRIGERATOR, gasoline stove, phonograph, kodak, cornet, set International Correspondence school electric books; also other books. 105 S. Weber.

FOR SALE—Modern iceless soda fountain and back bar with glassware and supplies; a bargain. Address N34 Gazette.

LARGEST assortment of fruit and shade trees, every tree guaranteed to grow. J. E. Pierce, 210 S. El Paso. Phone 3929J.

FOR SALE—Cheap. Our old warehouse on D. & R. G. tracks; contains lumber and corrugated iron. The Newton Lumber & Mfg. Co.

MATERIAL in corrugated iron barn, 30x40, including iron, timber, brick. Apply Continental Oil Co., 114 S. First St., Colorado City.

BICYCLES; all sizes, some almost new, half price. Barn, 1106 N. Nevada.

FOR a hot old time, go to the Socialist-Progressive debate. Empress theater, 7:45 this evening. Admission free.

SMALL barn, small printing press, gas plate and water heater for sale cheap. 502 E. St. Vrain.

FOR SALE—Boy's wheel, "Yale," 21-inch frame; coaster brake. 706 W. Pikes Peak.

FOR SALE—Good horse, buggy, surrey and set harness; also two brooders. 1430 N. Walnut.

FURNITURE for sale; also thoroughbred Scotch collie. Rear 1039 E. Boulder.

ONE small safe, cheap; one cash register. City Drug Store, 15 E. Huerfano.

AN embroidery bag, between Exchange Nat'l bank and Cimarron and Institute St. Reward, Gazette.

LOST—Black leather card case, on North Tejon. Morris Esmiol on front. Reward at Gazette.

LOST—Bunch of keys; also brass hub cap of auto. Reward if returned to Gazette office.

LOST—Lady's hand bag, containing $5 and pair gray gloves. Return to Gazette. Reward.

LOST—Saturday evening, black velvet purse; Odeon, upstairs. Reward at Gazette.

LOST—Lady's open-faced Elgin watch with chain attached. Reward at Gazette.

WATERMAN fountain pen, in business district. Reward at Gazette.

PAIR of ballet slippers, on college grounds. Please return to Gazette.

LADY'S gold watch, fob attached. Return to Gazette.

BLACK purse, containing money and pin. Reward at Gazette.

BOY'S sweater, in 1100 or 1200 block N. Tejon. Reward at Gazette.

LOST—Bunch of keys. Reward if returned to Gazette.

BOX of hardware, Saturday. Reward at Gazette.

LOST—Fur neckpiece. Please return this office.

SMALL, band bracelet, at Princess theater. Reward, Gazette.

CHILD'S alligator purse, in business district. Return to Gazette.

LOST—A child's steel-rimmed spectacles. Reward at Gazette office.

PAIR of gold-rim glasses and case. Reward if returned this office.

AUTOMOBILES

A 1912 MODEL, 5-pass. auto; run less than 1,500 miles; leaving city; will sell at about two-thirds value. This is a great snap at $1,000; might take horse and buggy as part pay. Inquire Room 28, First Nat'l Bank Bldg.

AUTOMOBILES FOR SALE OR TRADE.
We have some very rare bargains in used cars. Call and see them at The G. W. Blake Auto Co.

WANTED—To buy second-hand automobile in good condition. Answer, stating description and price. M-81, Gazette.

FOR SALE—One 6-70 seven-passenger Thomas; good condition; $1,000. Address N-31, Gazette.

WANTED—First-class automobile mechanic to buy interest in garage. Address N-63, Gazette.

FOR SALE—5-pass. auto; good running condition; cheap. N-29, Gaz.

FOR SALE LUMBER

FOR SALE—Lumber and mill work. "The Pennell Way." It's the best way for you. Telephone Main 102.

FOR RENT RANCHES

FOR RENT

450 ACRES
OF

GILES RANCH

ALL IN CULTIVATION.

WATER

FOR ALL.

PERKINS & KAMPE
EXCHANGE BANK BLDG.
PHONE 660.

RANCH for rent; seed any everything furnished. Call 520 Lincoln Ave., Colorado City.

FOR RENT—Mountain ranch can be rented at extremely low rental. Walter C. Davis, 36 First Nat'l Bank.

LOST

LOST—Scottish Rite Patent, Caswell Consistory No. 6, Kansas City, Kan.; black leather case; gold cross; between South park and Antlers hotel. Return to Gazette.

GOLD open-face, "Elgin movement" watch, with the name, E. J. Hoffman, engraved on inside. Liberal reward at this office.

LOST—Pocketbook containing check, on El Paso Nat'l bank, favor Venice Hazzard. Return this office for reward.

LOST — Black silk umbrella, with curved silver handle. Return this office. Reward.

LOST—1 pair of black pants, between Alta Vista hotel and St. Marys rectory. Reward at Gazette.

LOST—Mozart music book; name Eva May Moss; on Tejon car, Easter. Return to Gazette office.

DIAMOND AND SAPPHIRE BRACELET. LIBERAL REWARD AT GAZETTE OFFICE.

LOST—Diamond-shape class pin; letters S. P. S.; set with six pearls. Reward if returned to this office.

LOST, strayed or stolen, white Angora rabbit. Return to 430 E. St. Vrain.

LOST—Small black purse in P. O. Tuesday, containing $5 bill and some change. Return this office. Reward.

LOST—On street or street car, small gold watch, with monogram, "S. C. B." Reward for return to Gazette.

LOST—Black seal handbag, brass letters H. R. B. on outside. Reward, this office.

WIRE-HAIRED Irish terrier; named "Terry;" Denver collar. Reward. Phone Main 930.

HORSES AND VEHICLES

FOR SALE—Extra good, gentle, family horse, buggy and harness; also spring wagon and harness. Alamo Livery, 19 E. Cucharas.

MATCHED span small mares, heavy with foal, $150.00; single buggy, $12.50; two sets single harness cheap. 614 E. St. Vrain.

A GOOD Jack for sale. Tennessee stock; raised in Colorado; can show good mules from this Jack. H. Quinby, 720 Lincoln Ave., Colo. City.

FOR SALE—Mare, 5 years old, weight 900 lbs.; sound; good to saddle or harness. [illegible]

FOR SALE—The best riding and driving horse in this vicinity for half her value. Telephone Main 2054.

WANTED—Horse and buggy, trade and part cash; must be cheap. 1109 E. Platte Ave.

FOR SALE—Team, also single driver. Manitou carriage outfit. 824 Monroe, Colorado City.

FOR SALE—Horse, spring wagon, good rubber-tire buggy, good as new, cheap. 513 E. Kiowa St.

FOR SALE—Span gray work horses, weight about 1150 lbs. each. The Newton Lumber & Mfg. Co.

FOR SALE—Wagon, buggy, spring-tooth harrow. Phone Red 265.

FOR SALE—Good horse and buggy, cheap. 412 N. El Paso.

YOUNG mare for sale; 900 pounds. 220 S. 8th.

RUBBER-TIRE runabout and harness for sale. 19 S. Wahsatch.

FOR SALE—One cheap work horse. Inquire 305 S. Cascade Ave.

FIVE teams for sale. 603 W. Huerfano. Phone Main 722.

FOR SALE—A pair of cheap mares. San Rafael Stables.

FOR RENT OFFICES

FOR RENT—Office rooms, single or en suite. Gazette Building. Apply Gazette Business Office.

FOR RENT—Offices in Barnes building. Inquire 111 E. Pikes Peak Ave.

DECORATIONS

ELIZABETH STEWART, interior ornamental decorator. 5 Block "R," Pueblo, Colo. References exchanged.

Watch and Clock Repairing

WATCHES cleaned, 50c; main spring, 50c; clocks called for and delivered at reasonable prices; work guaranteed. S. Klein, 16 E. Huerfano. Phone 541.

HOUSE MOVERS

WE will move your buildings or rent you tools to do your moving and raising. M. 1271. 110 N. Tejon. Block wood and kindling.

MONEY WANTED

WANTED—Loan $2,000, 7 per cent; good Colo. Springs real estate security. N-55, Gazette.

WANTED $1,500 loan on $4,000 property. Address N-68, Gazette.

Massage and Manicure

MME. C. SCHRADER, scientific massage parlors: Swedish movements; also electric vibration. 311-2 Hagerman Bld.

HAIR work and scalp treatment. 624 E. Monument St. Phone Red 124.

FOUND

FOUND

One who can collect your old accounts, notes, etc., regardless of how old, how small, or how far away; if I don't collect, it costs you nothing; if I do collect, it costs you but little; collections of every nature everywhere. Bank references and bond is asked for.
L. TROY M'CAULEY
Room 1 Midland Blk. Phone Main 427.

FOUND—Bicycle. Call 111 N. Tejon. Identify and pay for ads.

LEGAL NOTICES

DIVIDEND NO. 59.

Amount $45,000.00.

Notice is hereby given that the regular quarterly dividend of three (3) cents per share has been declared upon all outstanding stock of The Vindicator Consolidated Gold Mining Company.

Payable April 25th, 1913, to stockholders of record April 15th, 1913.

By order of the Board of Directors.
G. S. WOOD, Secretary.
The International Trust Company, Denver, Colo., Transfer Agent.

NOTICE.

The qualified electors of the City of Colorado Springs, at the first general municipal election held on April 7, 1913, by a vote of 3,654 for, and 1,581 against, adopted the Initiated Ordinance, entitled "AN ORDINANCE RELATING TO A DAY OF REST," and the same is now in full force and effect, but the members of the City Council of said City in regular session on April 8, 1913, decided to give the various parties affected by the said Ordinance a chance to arrange their business to comply with the above law, until May 1st, 1913; after which time NOTICE IS HEREBY GIVEN that the Ordinance will be strictly enforced.

DONE BY ORDER OF THE CITY COUNCIL this 9th day of April, 1913.
CHAS. CHAPMAN,
City Clerk.

DIVIDEND NO. 4.

Notice is hereby given that at the regular meeting of the Board of Directors of The Midwest Oil Company, on April 4th, 1913, Dividend No. 4 of said Company was declared, being Eight (8) per cent on $2,000,000.00 of the preferred capital stock of said corporation, making a total of $160,000.00, payable April 29th, to stockholders of record April 15th, 1913, on which day the books for transfer of stock close at twelve o'clock, noon, to be re-opened on the morning of April 30th, 1913.

Said dividend completes payment of all accumulations upon said stock to April 1st, 1913.

Done by order of the Board of Directors.
O. H. SHOUP, President.
J. L. WARREN, Secretary.

I WILL not be responsible for debts contracted by my wife, Alice G. Hunter. E. W. Hunter.

COPPER QUOTATIONS

Quotations Furnished by Otis & Co.

	Bid.	Ask.
Adventure	2½	3
Alaska G. M.	13½	13¾
Allouez	37	37½
American Zinc	28	28⅛
Arizona Commercial	3¾	4
Butte & London	25	30
Butte & Superior	31	31½
Calumet & Arizona	67	67½
Cal. & Hecla	480	485
Centennial	15	16
C. O. D.	6	7
Copper Range	45	45½
Daly West	3½	4
Davis Daly	1⅞	2
East Butte	12½	13
El Paso Cons.	4¾	5
Franklin	6½	6¾
Giroux Cons.	2⅞	3
Goldfield Florence	48	50
Granby	61	61½
Greene-Cananea Cons.	7¾	8
Hancock	21½	22
Indiana	12⅝	13
Iron Blossom	142	147
Lake Copper	1½	1¾
Mohawk	34	34½
Nevada Hills	1	1⅛
New Baltic	1	1⅛
North Butte	30½	31
Nipissing	9	9⅛
Ohio Copper	78	80
Old Dominion	49	49¼
Osceola	91	94
Pond Creek	23	23½
Quincy	71	71½
Shannon	11	11⅛
Shattuck	24	25
Superior Copper	31¾	32
Superior & Boston	3¾	4
Tamarack	32¾	33
Tularosa	50	75
United Fruit	166	167
United Verde Ext.	80	85
Wolverine	61	62

METAL MARKET

NEW YORK, April 12.—The metal markets were quiet and practically nominal as usual on Saturday. Lake copper, $15.75; electrolytic, $15.62½; casting, $15.37½.

Iron unchanged.

ST. LOUIS, April 12.—Lead stronger, $4.20@4.22½. Spelter steady, $5.70.

Railroad Time Tables

DENVER & RIO GRANDE

Effective April 7, 1913.
City Ticket Office, 123 E. Pikes Peak Ave.
Phone Main 96.

SOUTH AND SOUTHWEST

No.	TO	Leave
1	Salt Lake City and Pacific Coast, Kansas City and St. Louis	10:35 am
5	Salt Lake City and Pacific Coast	11:45 am
9	Pueblo and Canon City	3:55 pm
11	Pueblo, Kansas City, St. Louis	6:05 pm
3	Glenwood, Utah, Pac. Coast	8:20 pm
13	Alamosa, Durango, Silverton	10:10 pm
15	Salida, Leadville, Ouray, Telluride	11:48 pm

NORTH AND EASTBOUND

No.	FROM	Leave
10	Leadville, Telluride, Ouray, Salida and Alamosa	4:45 am
12	Pueblo, St. Louis, Kansas City	9:55 am
6	Pac. Coast and Salt Lake	11:00 am
10	Canon City, Pueblo, St. Louis and Kansas City	2:30 pm
4	Pacific Coast and Salt Lake	3:50 pm
14	Pueblo	5:20 pm
2	Pacific Coast and Salt Lake	6:10 pm

Trains to Manitou: Ar. from Manitou:

41	7:30 am	41	8:35 am
48	10:50 am	44	11:25 am
45	4:15 pm	46	5:05 pm

COLORADO & SOUTHERN

119 East Pikes Peak Ave.
Phone Main 184.
Effective April 7, 1913.

NORTHBOUND.

No		Leave
13	For Denver	6:20 am
3	For Denver	7:20 am
607	For Denver	11:45 am
1	For Denver, from Ft. Worth	12:55 pm
11	For Denver	3:00 pm
601	For Denver	4:05 pm
3	For Denver, from Trinidad	6:20 pm

SOUTHBOUND.

608	For Pueblo	6:40 am
4	For Pueblo	10:35 am
12	For Pueblo	11:05 am
2	For Ft. Worth and Galveston	2:55 pm
610	For Pueblo	6:35 pm
6	For Pueblo and Trinidad	10:30 pm

G. H. LOGAN, Commercial Agent.

ROCK ISLAND LINES

Effective January 12, 1913.

No.	LEAVE COLORADO SPRINGS.	
8	Rocky Mountain Limited, for Omaha and Chicago	11:50 am
40	Colorado Flyer for Kansas City and St. Louis	1:00 pm
28	Southwestern Express for Kansas City, St. Louis and Southwest	7:00 pm
6	Eastern Express, Omaha, Chicago	10:00 pm
5	For Pueblo	7:50 am
7	For Pueblo	1:25 pm
No.	ARRIVE IN COLORADO SPRINGS.	
8	From Pueblo	11:40 am
5	Colorado Express, from Chicago and Omaha	7:15 am
27	Western Express, from St. Louis, Kan. City, Southeast	7:45 am
39	Colorado Flyer, from Kansas City, Omaha, Chicago	11:40 am
7	Rocky Mountain Limited from Chicago and Omaha	1:20 pm
6	From Pueblo	9:48 pm

All meals in dining cars. Through sleepers and chair cars on all trains.
R. S. TORRINGTON, City Passenger Agent, 2 East Pikes Peak Ave.

COLORADO MIDLAND

(MIDLAND ROUTE.)
City Ticket Office,
121 East Pikes Peak Ave. Phone 376.

No		Depart.
5	For Leadville, Aspen, Glenwood, Grand Junction, Salt Lake and Pacific Coast (A. T. & S. F.-Midland depot)	12:05 pm
11	For Victor and Cripple Creek (D. & R. G. depot)	6:15 pm
3	For Leadville, Aspen, Glenwood, Utah and Pacific Coast (A. T. & S. F. depot)	8:45 pm
6	From Grand Junction, Glenwood, Leadville (A. T. & S. F.-Midland depot)	6:05 am
8	From Cripple Creek, Victor (D. & R. G. depot)	9:50 am
4	From Grand Junction, Aspen, Leadville, Utah and Pacific Coast (A. T. & S. F. depot)	5:30 pm

CRIPPLE CREEK ROAD

Effective June 15, 1912.
Midland Terminal Ry.
Via Colo. Midland out of Colo. Spgs.

WESTBOUND.
Leave Colorado Springs..... 8:15 pm
Arrive Cripple Creek..... 9:30 pm

EASTBOUND.
Leave Cripple Creek..... 7:00 am
Arrive Colorado Springs..... 9:30 am

THE CRIPPLE CREEK TRIP

"THE SHORT LINE."
Effective April 7, 1913.

No.
3—Daily—Leave Colo. Springs...10:35 am
Arrive Cripple Creek..... 1:40 pm
4—Daily—Leave Cripple Creek.. 3:00 pm
Arrive Colorado Springs..... 5:40 pm

All trains arrive and depart from the Santa Fe-Colorado & Southern station, Colorado Springs.

MISSOURI PACIFIC

Arrive:		Depart.
9:45 am	St. Louis, Sedalia, K. C., St. Joe, Atchison, Leavenworth, Wichita and Hot Springs, Ark., daily	6:03 pm
2:25 pm	East Mail, St. Louis, Hot Springs, K. C., St. Joe, Atchison, Leavenworth	10:35 am

NEWSPAPER ARCHIVE®
NEWSPAPER ARCHIVE®

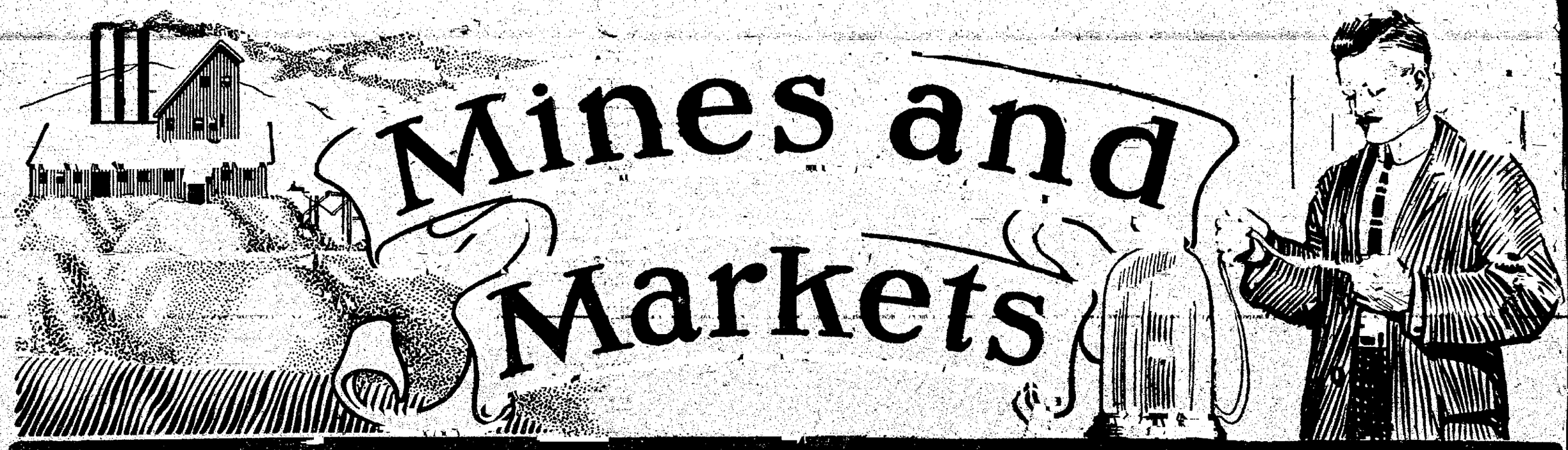

We offer, subject to prior sale, the unsold balance of
150,000 Shares
Par Value $1.00

THE WYOMING PURE OIL COMPANY

7% Cumulative Preferred Stock
At 40c per share
With 75% Common Stock Bonus
(Incorporated under the laws of the State of Wyoming)

The Company owns in fee simple 160 acres of deeded land, together with leases upon 320 acres of school land and 4,400 acres of government land in the Salt Creek oil field, Natrona County, Wyoming.

These holdings are in the heart of the field, adjoining the great producing areas. The Blackmore gusher is located within 700 feet of THE WYOMING PURE OIL COMPANY'S property.

The Company has the valuable Shannon lubricating oil developed in one well near the center of its territory, and the Shannon sand, the shale measures and the Wall Creek sand underlie the entire property.

With proven territory, transportation and market facilities and the phenomenal success of the Midwest Oil Company on adjacent territory, the stock of THE WYOMING PURE OIL COMPANY affords an exceptional opportunity to participate in the immense profits which are now assured from this field.

Map, financial details, reports and complete information upon application.

F. M. WOODS

63-64 Independence Bldg., Colorado Springs, Colo.
504-507 Continental Bldg., Denver, Colorado.

Cripple Creek Mines

TONNAGE STRATTON ESTATE HOLDS UP

CRIPPLE CREEK, April 12.—From all of the properties of the Stratton estate in the Cripple Creek mining district there was shipped in the month of March 67 cars while the grade of the ore was of a good milling grade and some high grade ore was billed out. This is the average production from the properties of this estate and there are more than 400 acres of the best mining ground in the district controlled by the Stratton estate.

The best ore now being sent out is that from Baskett and Lucas lease on the 1,500-foot level of the main shaft of the American Eagles mine, and from there some high grade rock was billed out last month.

From the Eagles 41 cars were shipped; 13 from the Abe Lincoln; six from the Six Points and the balance came from the Lucky Guss, Specimens, Sacramento, Zenobia and Chicago tunnel as well as other small properties.

The portal of the Chicago tunnel which was one of the first mines of this district, is between the Gold King and the Abe Lincoln and from that block Klotz and associates sent out a car of good ore.

Lessees Hardie and Clifton, working the Specimen property, sent out some ore and are working five machines on development. They have one of the best prospects in the district, it is declared.

The Diamond M. Leasing company as well as several sets of sublessees are working in the Lucky Gus mine on Bull hill, which in the years past has produced some of the best ore ever sent from the Cripple Creek district and at all time some ore has been mined in this property. The veins which pass through it are generally mineralized.

The Abe Lincoln is worked by the Hahnewald brothers and the Vetters brothers and it is from this place that a regular production of good milling ore is being made not only by the lessees but also by several sublessees who are working therein.

FOGLEMAN DEVELOPING THE OLD GOLD MINE

CRIPPLE CREEK, April 12.—Oscar Fogleman and associates are working in the Old Gold mine on Beacon hill which they have under lease and in which property they have done a good deal of development work. At the present time the lessees are engaged in the running of a crosscut on the fourth level in a hitherto undeveloped territory where it is expected that some of the shoots found in adjoining properties will be located.

It is stated that within a few months the shaft will be sunk another lift and it is believed that the ore will come in after depth is once attained. The veins were mineralized in the upper levels.

PRODUCTION FROM HENRY ADNEY MINE HOLDING UP

CRIPPLE CREEK, April 12.—The output from the Henry Adney mine for this month will probably be the same as the month before, which was 15 cars of very good ore. The main shaft has been timbered down to a depth of 713 feet, which shaft was arised from the Old Gold workings. Laterals are being run from the new depth for two known ore bodies. It is expected that one crosscut will go a distance of 300 feet before encountering the values while the second will be run about 500 feet.

Out of eight machines working in this estate, five are on development and three are stoping ore.

From the main stope in the Maid of Orleans shaft there is being mined a smelting grade ore in quantity. The ore is not diminishing in size as the stope is raised.

VAN TILBORG OPENS GOOD SHOOT IN ABE LINCOLN

CRIPPLE CREEK, April 12.—A strike of considerable importance has been made by Sublessees Van Tilborg, Brentlinger and Joe Vetters in the Abe Lincoln on the third level at a point some 600 feet north of the shaft. They have a block under the Vetter brothers' and Hahnewalds. In drifting on a vein three feet wide values were encountered while the ore is about a foot and a half wide. Settlement for the first car was at the rate of $28 a ton. There are 300 feet of stoping ground above the drift and it is believed the ore will go to the next level.

Drifting is continuing and the values are good in the heading. In one place a stope has been started. It is expected that a production of a car a week can be made. In all probability, according to the samples taken, the second car will settle in the neighborhood of three ounces to the ton as the ore was more closely sorted. This is the second car shipped in a week.

There are other sublessees in the Abe Lincoln property and they are shipping about 15 cars a month.

In a vein on the third level about a thousand feet north of the shaft some rich silver ore has been encountered from which assays as high as 200 ounces to the ton have been taken while the gold will run an ounce. The vein is well streaked but the values are contained in the streaks.

A. E. Bell, another sublessee, has some ore on the fifth level from which occasional shipments are being made. Henry Ellis, working on the third level, is mining a fair grade of ore and getting out shipments about twice a month.

The main lessees will start a drift north on the fifth level shortly.

WATCH FOR THE HOME BUILDERS' PAGE, MONDAY MORNING GAZETTE.

COLORADO SPRINGS STOCK QUOTATIONS

MINES

	Bid.	Ask.
Acacia	02¾	03¼
C. C. Con	01	02
C. K. & N.	18½	19
Dante	..	04
Dr. Jack Pot	07	07¼
Elkton	58¾	59¾
El Paso	450	490
Fanny R.	02	03
Findley	03¾	04¾
Gold Dollar Con.	10½	12
Gold Sov.	02½	02¾
Isabella	12	12½
Jack Pot	05½	06½
Lexington	..	02
Mary McKinney	60	64
Moon Anchor	..	009
Old Gold	02¼	03
Pharmacist	01	02
Portland	96	98
Vindicator	96¾	98
Work	..	005

UNLISTED

	Bid.	Ask.
Jennie Sample	..	07
Jerry J.	04⅛	04½
U. G. M.	04½	04¾

PROSPECTS

	Bid.	Ask.
Alamo	005	..
Banner	01⅝	02⅛
Black Jack	01	02
Bob Lee	..	005
Fauntleroy	..	02
Gold Bond	01½	03
Hart	..	02
Home	..	02
Little Lane	01¼	01⅝
Keystone	..	01
Little Buck	002	007
Mary Nevins	..	03¾
Mtn. Beauty	..	01½
New Haven	002	..
Pilgrim	..	01
Raven & B. H.	05	06¾
Republic	0035	005
Regina Savage	01	03
Rose M.	006	..

MISCELLANEOUS

	Bid.	Ask.
Colo. G. Camp	..	005
Favorite	..	002
Flower West	003	01
Greater G. Belt	001	..
Hayden Gold	..	002
Maiga	005	..
O. K.	..	005
Progress	003	01
Tenderfoot H.	0035	01
Texas Girl	001	..

SEPARATE SALES

Doctor, 3,000 at 7¼; El Paso, 80 at 480; Gold Dollar, 1,000 at 10¾; Isabella, 2,000 at 12¼; 2,000; Portland, 500 at 97; Vindicator, 1,000 at 97.

TO INVESTORS

We offer a very attractive selection of
High Grade BONDS
Paying from 4½% to 7%, in denominations of
$100, $500 and $1000

STANDARD PREFERRED STOCKS
Paying 6% to 7%
Sold in Lots of from 1 SHARE Up.

Midwest Oil Co. [Stocks]

MACDONALD & INNES
Investment Securities.
The "Burns" Phone Main 50

NEW OFFERING
WE OFFER
THE BONDS AND PREFERRED STOCK
OF
THE CONNECTICUT POWER COMPANY

A corporation serving New London, Middletown and other manufacturing communities in Connecticut, one of the most thickly settled sections of the country, noted for its industrial development and the number and diversity of its manufactures. Under the management of

STONE & WEBSTER

5% Bonds @ 96 and Interest. To Yield 5¼%
6% Preferred Stock @ 92½. To Yield 6½%
Circular on Request.

HEWBOLD, TAYLOR & GAUSS

Financial Review

NEW YORK, April 12.—The problem of enlisting new capital has again come to the fore in securities markets, and its obvious difficulties have discouraged speculative sentiment. The terms announced for various new issues, although not large enough even in the aggregate to make a formidable burden on the market, were so significant of the general condition that a widespread effect was produced. The sale by St. Paul of $30,000,000 of 4½ per cent bonds under a mortgage that has required but 4 or 3½ per cent hitherto, and New York Central's sale of one-year, 5 per cent notes at a fractional discount, served as notice to the investment community that the scaling down of valuations for fixed interest bearing securities must be carried further.

Nearly all high-grade railroad bonds were affected; the 4 per cent issues especially so. Heavy selling of the new Baltimore & Ohio convertibles, following the dissolution of the underwriting syndicate and weakness of Pennsylvania shares when an offering of $45,000,000 of new stock to present holders at par was announced, emphasized the lesson. In London, underwriting syndicates are left with large proportions of unsold bonds on their hands. In Paris the sale of new government railroad bonds calls for a readjustment of prices of other high-grade bonds similar to that in New York. The condition, therefore, may fairly be called worldwide.

It is evident that the necessities of foreign markets, even in the event of assured European peace, are making such requisition upon capital resources as to force high rates for their employment, either there or here. Falling off in American exports of cotton and foodstuffs is serving, also, to impair this country's command of banking credits abroad.

Slowing down of business activity is proved by various indications. March deliveries of copper, however, made a new monthly record. The government's crop report has a high condition figure for winter wheat.

The stock market, with whatever warrant, regards the tariff bill as a basis for compromise on some rates, and fears a lengthy struggle and uncertainty. The coming conference over eastern railroad trainmen's demands with the firemen's arbitration still undecided, suggests disturbing possibilities. The Union Pacific dissolution problem remains a cause of anxiety.

Iron and Steel

NEW YORK, April 12.—The steel market has quickly returned to normal conditions, after disorganization caused by the floods. A great deal of replacement work will have to be done, and already orders are pouring into the mills. It is understood that the Pennsylvania railroad will spend $6,000,000 on replacements and the Baltimore & Ohio $2,000,000, and other roads in the flooded districts will have to spend proportionate amounts.

In other steel branches there has been a big amount of new work contracted, among the orders being one for 1,500 tons of structural shapes for San Francisco. Western roads are making heavy demand for track supplies because of the destruction by floods. There is a big demand for wire products to replace. Railroads need spikes badly to repair flood damage.

The increase in ship building tonnage on the Atlantic coast has been great, rising from 64,000 tons for the nine months ending March, 1912, to 161,061 tons for the same period this year, while the total engaged output of the United States for the latter period was 260,265 gross tons.

Copper is decidedly firm, though buying is less active. Tin is firm.

FINANCIER'S REVIEW

NEW YORK, April 12.—The Financier says today:

The chief point of interest in the statement of the clearing house banks of New York for the week ending April 12 was the gain of $5,950,000 in cash. This was a little larger than anticipated, and since the changes in the other items affecting reserve were unusually small, practically all the cash increase went to swell surplus reserve, the expansion in that item for the week having been $4,681,650, bringing the present sudplus above the 25 per cent minimum to $14,904,450.

Loans were decreased by $1,216,000, and deposits, partly in consequence of cash receipts, increased $3,143,000.

The banks, in consequence of receipts from the interior and also because of cessation of gold exports, are in a very comfortable position at present, but the immediate future of the money market depends to a great extent on the amount of money which the interior will draw from this center as the spring season advances.

U. S. TREASURY REPORT

WASHINGTON, April 12.—The condition of the United States treasury at the beginning of business today was:

Working balance, $79,442,603.

In banks and Philippine treasury, $43,309,224.

Total of general fund, $149,085,262.

Receipts, yesterday, $2,234,387.

Disbursements, $2,496,385.

The surplus this fiscal year is $14,718,713, as against a deficit of $11,372,250 last year.

The figures for receipts, disbursements, surplus and deficit exclude Panama canal and public debt transactions.

PUBLIC UTILITIES

Quotations Furnished by Newbold, Taylor & Gauss.

BONDS

	Bid.	Ask.
Chicago Railway 5s	98¾	99
do Series A 5s	93	94½
Colorado Springs Elec. 5s	96	100
C. S. Lt., Ht. & P. 5s	91	95
Denver G. & E. 4s	94	96
Denver Tramway Ref. 5s	91	93
Denver Tram. Power 5s	99	100
Denver Union Water 5s	91	93
Nev. Calif. Power 6s	97	99
Pacific Gas & Elec. 5s	89	90
People's G. L. & C. Ref. 5s	100½	101¾
Pueblo & Sub. Trac. 5s	90	94
Pueblo Trac. & Light. 5s	96	100
United G. & E. Notes 5s	97	98

STOCKS

	Bid.	Ask.
American Cities 6s Pfd	70	71
do Common	40	41
Am. Power & Lt. 6s Pfd	78	82
do Common	70	73
Adirondack Electric Pfd.	49	52
do Common	15	18
Am. Lt. & Trac. 6s Pfd	107	109
do Common	400	410
A. Gas & Elec. 6s Pfd	45	87
do Common	78	82
Am. Public Util. 6s Pfd	73	75
do Common	60	64
Arkansas Valley 7s Pfd	95	97½
Cities Service 6s Pfd	85¾	86¾
do Common	112	116
Commonwealth P. R. 8s Pfd	89	91
do Common	67	69
Elec. Bond Dep. 6s Pfd	73	76
Fed. Lt. & Trac. 6s Pfd	78	82
do Common	29	32
Federal Utilities 6s Pfd	..	74
do Common	..	40
Gas & Elec. Srs. 7s Pfd	92	96
do Common	125	145
Mtn. States Telephone 7s	103	104
Montana Power 7s Pfd	99	102
do Common	41	44
Northern States 7s Pfd	80	84
do Common	20	23
Ozark Power & Water	55	60
Pacific Gas & Elec. 6s Pfd	90	92
do Common	58	59
Republic Ry. & Lt. 7s Pfd	75	77
do Common	24	26
Standard G. & Elec. 8s Pfd	46	48
do Common	17	19
U. Ry. G. & E. 6s Pfd	89	91
do Common	62	64
U. G. & E. Corp. 6s Pfd	85	87
do Common	37	38½
United Equities 7s Pfd	90	95
do Common	38½	42
Utah Securities	17	18
Utilities Imp. 6s Pfd	74	76
do Common	64	66
Western Power 6s Pfd	50	55
do Common	17	19

EASTERN LIVE STOCK

ST. JOSEPH, April 12.—Cattle—Receipts none. Tone nominal; steers, $7.25@8.90; cows and heifers, $4.25@8.50; calves, $6.00@9.00.

Hogs—Receipts 1,800. Market steady; top, $9.20; bulk, $9.00@9.10.

Sheep—Receipts none; nominal; lambs, $7.50@8.00.

ST. LOUIS, April 12.—Cattle—Receipts 300; steady; native beef steers, $5.75@9.00; cows and heifers, $4.50@8.60; stockers and feeders, $5.25@8.00; southern steers, $5.25@8.50; cows and heifers, $4.25@6.50; calves, $5.00@6.50.

Hogs—Receipts 2,200; steady; pigs and lights, $7.00@9.35; mixed and butchers, $9.20@9.35; good heavy, $9.15@9.30.

No sheep.

CHICAGO, April 12.—Hogs—Receipts 7,000; strong to 5c higher; bulk, $9.20@9.35; light, $9.10@9.40; mixed, $9.00@9.40; heavy, $8.85@9.32½; rough, $8.80@8.95; pigs, $7.00@9.30.

Cattle—Receipts 200; slow, steady; beeves, $7.30@9.20; Texas steers, $6.80@7.90; western, $7.00@8.15; stockers and feeders, $6.80@8.10; cows and heifers, $3.90@8.40; calves, $6.75@9.00.

Sheep—Receipts 2,000; steady; native, $6.25@7.40; western, $6.30@7.40; yearlings, $6.75@8.50; lambs, native, $6.75@9.25; western, $7.00@9.25.

MONEY ON CALL

NEW YORK, April 12.—Money on call nominal; no loans. Time loans steady; 60 days, 4¾ per cent; 90 days, 4¾@5 per cent; six months, 4¾ per cent.

Prime mercantile paper, 5½@6 per cent.

Commercial bills, 482¾.

Bar silver, 60c.

Mexican dollars, 48c.

Government bonds steady; railroad bonds irregular.

BOND LIST

Quotations Furnished by Otis & Co.

	Bid.	Ask.
Atchison general 4s	94¾	94⅞
do convertible 5s	102	102½
Armour 4½s	91	91½
Baltimore & Ohio 4s	94½	95
C., B. & Q. joint 4s	94⅜	94⅝
do Illinois 4s	95	95½
do general 4s	93⅛	93½
Central Pacific first 4s	..	92
C., M. & S. P. 4½s	102	102½
C., R. I. & P. refund. 4s	84	84½
do coll. trust 4s	62¾	63⅛
Colo. Southern first 4s	91¾	92
Denver & Rio Grande 4s	85⅝	..
Missouri Pacific 4s	69	71
So. Pac. first refund. 4s	90	90¾
do collateral 4s	..	91
Southern Railway 4s	77	77⅛
Union Pacific first 4s	96	96¾
do convertible 4s	92½	92¾
do refunding 4s	..	93
U. S. S. cor. sink. fund 5s	101	101⅛
U. S. 2s coupons	100¾	..
U. S. 3s registered	102½	103¼
U. S. 3s coupons	102½	103¼
U. S. 4s registered	103½	104
U. S. 4s coupons	103½	104¼
Wabash first 4s	59	59½
Western Union 4½s	92	92¼

NEW YORK MARKET

NEW YORK, April 12.—After a further recession in the first hour today, the stock market developed a firmer tone, and at the close there were some gains of a point or more. Selling is the early trading appeared to be of the same character as during the last few days, due to the same influences.

There was further selling of high-grade bonds, owing to the conviction that a readjustment is necessary to conform to the basis established by new issues paying high rates. The result of this selling was reflected in stocks, but to a lesser extent than yesterday. Important issues did not decline heavily, substantial losses being restricted to the newer industrials, among which there was further heavy liquidation. Rumley, California Petroleum and Mexican Petroleum reached new low points. International Agricultural preferred broke 31 points on the official statement that the dividend probably would be passed.

Bear traders, finding that they could make little impression on the standard stocks, showed some uneasiness, and covering of shorts was largely responsible for the brisk rally which brought the week's trading to an end. Another consideration which figured in the calculation of the bears was the possibility that decision may be handed down on Monday by the supreme court in the Minnesota rate case. As the stock market is closed on Monday until noon, there will be no opportunity for trading on that day before the hour at which the court sits.

Foreign buying was another source of strength. London has purchased stock so consistently on concessions recently that its course of action has become one of the most important factors of current trading.

Canadian Pacific, in particular, was in request from abroad, and rose two points on the strength of this demand.

Predictions of a favorable bank statement were fully realized, the actual table showing a cash gain of over $5,000,000 and a substantial addition to reserves. Bonds were irregular. Total sales, par value, $1,262,000.

United States 2s declined ¾ on call on the week.

Quotations Furnished by Otis & Co.

	High.	Low.	Close.	Yes. Close.
Amal. Copper	77¾	76⅞	77⅝	77⅝
Am. Can	36½	35½	36¼	35¾
do pfd.	..	..	97½	98
Am. Smelt.	71½	71	71⅝	71
A. T. & T.	..	..	131½	131⅝
Am. Tob. pfd.	..	..	239	..
Anaconda	38¾	38½	38¾	38¼
Atchison	102½	102⅜	102½	102½
Atl. Coast Line	123⅝	123½	123½	..
Balt. & Ohio	99½	99	99½	99¼
Brooklyn R. T.	91⅝	91¼	91½	91½
Can. Pacific	241½	239⅞	241¼	239⅝
Cent. Leath.	25¾	25½	25½	25⅞
Ches. & Ohio	68⅝	67⅝	68⅝	67¾
C. M. & S. P.	110½	109⅝	110¼	109⅝
Chino Copper	42¼	41⅞	42¼	42
C. F. & I.	34	33½	34	34
Colo. & South.	..	..	31½	31½
Cons. Gas	..	..	132¾	132½
Corn Prod.	..	10¾	11	10⅞
D. & R. G. pfd.	..	36½	37	37⅛
Erie	30¼	30	30¼	30⅛
G. F. Cons.	..	..	2⅝	..
G. N. pfd.	128	127½	128	128
G. N. Ore	..	..	36	36
Ill. Central	..	..	119¾	120
Insp. Copper	19	18½	19	18¼
Int. Met.	17¼	17⅛	17¼	17¼
do pfd.	..	..	59	59
Int. Paper	9½	9	9¼	9¼
Lehigh Valley	160⅜	159	160⅜	159⅛
L. & N.	133⅝	133½	133⅝	133½
Manhattan	..	..	128	128¼
Mex. Pet.	61½	60⅛	60¾	61⅜
M., K. & T.	..	..	26⅜	26½
Mo. Pacific	38⅝	38	38⅝	38
Nevada Cons.	..	..	17¾	17¾
N. Y. Central	103⅝	103	103	103
N.Y. N.H. & H.	116¼	116	116¼	..
N.Y., O. & W.	..	..	31½	..
Nor. Pacific	116⅛	115⅝	116⅛	115⅝
Pac. T. & T.	36	35⅞	36	36
Pennsylvania	115	114⅞	115	..
Pitts. Coal	..	..	20½	..
Ry. S. Spring	34¼	34	34¼	..
Ray Cons.	19¾	19⅜	19¾	19½
Reading	166⅞	165¼	166⅜	165¾
Rock Island	23	22⅝	22⅝	22½
So. Pacific	101⅛	100½	101	100½
Union Pacific	153⅞	152¾	153⅞	153¼

CHICAGO MARKET

CHICAGO, April 12.—A forecast fine weather all over the country the next few days sent wheat valu tumbling and closing prices today we about the lowest of the session, t range being from ⅝c to ⅞@1c net los Corn had a net decline of ⅜@½c, ½c; oats were down ⅜@½c to ¾c; b provisions were a shade lower to 1 higher.

The best show of strength made wheat was shortly after the openi when reports of a killing frost in Kan sas caused some buying. The rai was brief. Profit taking sales soo caused a reaction below the openi figures. Good weather in the nort west, helping seeding operations, an abundant moisture in most of the wi ter belt, brought on a lot of sellin There was talk of good business, actu and prospective, in wheat for expor but details were not made public a the downward trend of prices was n stayed. Foreign markets were gene ally a shade easier. A decrease in t English visible supply—1,665,000 bu against an increase of 239,000 bu. l the same week last year—did not ser to check the decline here.

Primary receipts of wheat were 436,0 bu., against 260,000 bu. a year ago. Sa board clearances of wheat and flo equalled 510,000 bu.

Corn was dull throughout and wea ened sharply at the close, which w at the lowest figures of the day.

Clearing weather forecasts ga promise of increased shipments an there was an absence of short buyin Liquidation in May oats on account good weather depressed prices in b other futures also.

Provisions showed strength on cove ing by shorts. There was also so new investment buying. The bull livestock report by the government w still a factor in the upturn in prices.

Quotations Furnished by Otis & C

	Open.	High.	Low.	Clo
Wheat—				
May	91½	91½	90⅞	9
July	90¼	90¼	89¾	8
Sep.	89¾	89⅞	89⅛	8
Corn—				
May	56⅛	56⅛	55⅝	5
July	56¾	56¾	56⅜	5
Sep.	57⅝	57½	57¼	5
Oats—				
May	35⅝	35⅝	35	3
July	35	35	34⅝	3
Sep.	34⅞	34⅞	34⅜	3
Pork—				
May	19.95	20.00	19.92	19
July	20.10	20.20	20.10	20
Sep.	19.95	20.00	19.90	19
Ribs—				
May	11.30	11.37	11.30	11
Sep.	10.92	10.97	10.92	10
Lard—				
May	11.00	11.00	10.92	10
Sep.	11.00	11.00	10.95	10

COTTON MARKET

NEW YORK, April 12.—Cotton sp closed quiet; middling uplands, $12. middling gulf, $12.75; sales, 100 bales.

Quotations Furnished by Otis & C

	Open.	High.	Low.	Clo
Sep.	11.52	..	..	11
Oct.	11.47	11.47	11.39	11
Dec.	11.49	11.51	11.41	11
Jan.	11.46	11.46	11.39	11
May	11.96	11.96	11.82	11
July	11.92	11.92	11.81	11
Aug.	11.75	11.70	11.71	11

CHICAGO PRODUCE

CHICAGO, April 12.—Butter st creameries, 27@34c.

Eggs steady; receipts 17,592 cases: mark, cases included, 17¼@18c; or nary firsts, 17¼@17½c; firsts, 17¾ 18¼c.

Potatoes steady; receipts 33 ca Michigan, 45@47c; Minnesota, 43@4 Wisconsin, 40@45c.

Poultry lower; turkeys, dressed, 9 live chickens, 17½c; live springs, 17

WOOL

ST. LOUIS, April 12.—Wool stead territory and western mediums, 2 25c; fine mediums, 18@20c; fine, 1 17c.

Short Term Convertible Bond
BASED ON PUBLIC UTILITY PROPERTIES

Operating in substantial eastern communities. A closed issue with applica earnings at rate exceeding three times interest requirements. These and oth desirable features are described in circular on request.

HAGER & SMITH
Suite No. 401 Mining Exchange Bldg.
Representing WILLIAM P. BONBRIGHT & CO., Inc.
New York Boston Philadelphia Lond

JAMES N. WRIGHT & CO.
DENVER BONDS CHICAGO
308-9-10-11-12 FIRST NATIONAL BANK BUILDING
Careful Personal Attention Given the Needs of Large and Small In-

BONDS STOCK

OTIS & CO.
Members N. Y. Stock Exchange.
Direct Private Wires to All Exchanges.
125-127 East Pikes Peak Ave.

NEWSPAPERARCHIVE®
NEWSPAPERARCHIVE®

A SOFT-HEARTED BURGLAR

WHEN GREEK MEETS GREEK A HARD LUCK STORY GETS THE PLUNDER

By E. V. COTTMAN

"We'll drink to your better employment and my better fortune."

JERRY DEEMS, pickpocket and second-story man, paused a moment in his delicate work of removing a piece of glass from the dining room window in one of the fashionable houses on Riverside Drive. He listened carefully, but could not hear a sound. Outside the world lay peaceful and quiet, inside all was as silent as the tomb. Reassured by the favorable conditions, Jerry cautiously continued his operations, and in a few seconds a semi-circular piece was lifted out of the pane, a cautious hand slipped through and sprung the catch, and Jerry's portly form struggled through the open window.

Time was when he could slip through a window as lightly as the best of them, but several lengthy periods of enforced idleness "up the river" had rendered him somewhat corpulent, and his waist-line had not the small measure of former years.

It was long after midnight, and he was tired. This was not the first house Jerry had visited that night. He had made a few calls in another part of the city with satisfactory results, and by all means should now have been safely making for his quarters. But Jerry possessed a trait that many of us have—that of not letting well enough alone. This he soon realized, for when he straightened up to get his bearings, the light was suddenly flashed on, and he found himself looking into the steely mouth of a six-shooter, in the hands of a tall, slender woman.

"Well, I'll be—" he exclaimed, and sat down heavily in a chair that happened to be near the window.

"Surprised, are you?" asked a cool, mocking voice. "I think I am the one to be surprised. My visitors do not usually enter through the window."

She stood there, calm and smiling, holding the pistol in a way that plainly showed that she knew how to use it. She was dressed in a loose pink bath-robe, and had a lace scarf twisted about her head.

"Don't move," she said. "Now put your hands on the table." Jerry did so, and she looked him over scornfully with her bright eyes.

"Well, mum," said Jerry in a sheepish tone, "I'm yer meat. You certainly got me dead to rights."

As he spoke he gave a furtive glance around the room. Her keen eyes followed his gaze as he measured the distance from the chair to the window.

"I wouldn't try that, if I were you," she said. "I mean business, and I'll shoot at your first move."

"All right, lady, all right," said Jerry. "Sing out and let's git it over. It's me for the pen, I guess."

"Not so fast," she answered. "I've always wanted to meet a real, live burglar, and now that I've got my wish I want to ask you a few questions."

"Well, start the ball rollin'," said Jerry, who was getting disgusted with the whole affair. "Does you want to know what church I goes to, or would you like to know if I'm married or single?"

The lady smiled. "Neither," she said, "but I would like to know why an able-bodied man like you can't find something better to do than sneaking into other people's houses in the night? Isn't there plenty of work for a man to do that is honest and respectable?

"Do you mean to say that you can't make a living without taking what doesn't belong to you? Why can't you drive a wagon, or work in a mill, or do something to earn an honest living?"

Jerry squirmed uneasily in his chair. "Cut it out, mum," he said, raising a wrathful pair of eyes to hers. "Cut it out! I didn't come out tonight to listen to a sermon on honesty. If you're goin' to call de cops, do it, an' hold yer jaw, fer I ain't in no humor just about now to be guyed."

"But you haven't answered me," persisted the lady. "Why don't you work—"

"Work!" broke in Jerry. "You're a perty dame to be talkin' about work. Have you ever worked in yer life? What do you know bout work?

"Have you ever been hungry or slept in the street? Have you ever tried ter git er job that paid livin' wages? Of course you ain't. It's fine ter talk when yer pocket's full o' money, an' yer bank account's a mile long! What d'you know about bein' broke!"

"I know more about it (ban you think," she returned, letting a little warmth creep into her dark eyes. "For that is precisely the position I find myself in at present."

"You broke!" exclaimed Jerry incredulously, throwing his eyes around the richly furnished room. "You broke! Livin' in this house! Look at de silver over there. Pshaw! What yer givin' me!"

"Nothing but the truth. We are ruined. My husband's fortune is swept away, this house is mortgaged, my jewels—even my very dresses—have been sold. It is only a question of a few hours when I'll be out in the world without a penny.

"The silver on the sideboard is the only thing that is left, and it will go tomorrow. It wouldn't be here now, but for the monograms. So, you see, I know a little about trouble myself."

"Is what yer givin' me on the level, lady?" asked Jerry as she closed her eyes wearily for a moment.

"It certainly is," she replied. "Can't you see how hard it is for me? One can never judge by appearances. A rich dress does not always cover a light heart, and a smile often hides a tear. I suppose that there are many people who have envied me, never dreaming that I have been living on the brink of ruin for months.

"The end has come sooner than I expected. Tomorrow will be Easter Sunday. I have forgotten that it was so near," passing a slender hand wearily across her face.

"Well," with a bitter laugh, "my Easter gown won't create a furore tomorrow.

"Come," she said, rousing herself and turning to Jerry, "it is time you were off."

He opened his eyes in astonishment. "You don't mean ter let me go?" he asked.

"Certainly," she answered with a faint smile. "I wouldn't turn a dog over to the police on Easter Eve. Come, be quick! It will soon be morning, and daylight will overtake you."

Jerry looked at her in a perplexed manner. "Say, lady," he said in a voice shaking with feeling, "I'm sure sorry yer up against it."

"Thanks for your sympathy," she said gratefully. "And now, if you will pass me that decanter and those goblets behind you on the sideboard, we will drink to your better employment and my better fortune."

"Thank you," as he filled the heavily chased cup and handed it to her. She raised it to her lips and said, "To your future health and prosperity."

"Same to you," warmly responded Jerry, smacking his lips and setting the goblet on the table. She made a quick gesture with her hand.

"Take it with you as a souvenir of our meeting," she said graciously.

"T'anks, lady," said Jerry, stowing it away in his pocket.

Then he added:

"Since you was so white to a fellow, I'd like to give you a souverine meself. Yer see," taking a small, carefully wrapped bundle from his pocket and opening it, "I didn't meet with no setbacks tonight before I struck this crib, and you can see fer yerself," revealing a number of jeweled rings, pins, necklaces and bracelets to her astonished vision, "so if you will kindly accept this necklace," holding up a beautiful string of diamonds and emeralds, "I'd be mighty proud ter give it ter you."

"Why—I don't like—" she gasped.

"Oh, take it, take it," urged Jerry, closing up the bundle and stuffing it back into his pocket. "Easy come, easy go, yer know.

"Well, so long, and good luck," he whispered, as he swung himself softly from the window onto the roof and disappeared.

Several minutes passed. The lady stood holding the necklace in her hand, watching the light flash and scintillate on the gleaming stones. She pursed up her lips and gave a low whistle.

"What a beauty!" she cried. "Worth five thousand dollars at least! Oh, the fool, the fool!"

Slowly she unwound the lace scarf from a sleek, black head, closely cropped, and slipped out of the enveloping folds of the pink bath-robe, standing revealed as a young man, lithe and slender.

"Luckily for me I came through the bathroom and heard him first," he said to himself, bringing up a dark lantern and a black mask from somewhere under the table. With one hand on the electric button he looked cautiously about, then turned out the light, climbed softly through the window, and was gone in the night.

(Copyright, The Frank A. Munsey Co.)

SOME PROVERBS FROM THE GERMAN

A dead dog has no teeth.
Nothing is more ridiculous than an old man in love.
Old age is not free from folly.
It is a worthless hen that lays for your neighbors.
Rumor is a great liar.
The more you rake muck, the worse it smells.
The more enemies you have, the greater is your station.
All do not sleep who snore.
Trust not either a wind that is favorable or a ruler who laughs.
When wolf eats wolf there must be a famine in the forest.
If luck will have it so, even a bull can bring forth a calf.
Do not be influenced by the tears of a woman, by the limping of a dog, or by the promises of a trader.
Beware the cat which licks your face and then scratches you from behind.
He serves a bad master who serves the multitude.
Not years but worries make men old.
Shut the doors of your house to those who always speak the truth.
They who hunt with cats will catch mice.
Learn to endure if you wish to succeed.
There is no need to look back upon him who acts kindly.
No river is so deep as to have no bottom.
No collar is proof against the hangman's rope.
We cannot deceive an empty stomach.
Every dog is brave on its own doorstep.
Every fool makes a hundred others.
No one winces at another's pain.
A criminal shuns the daylight as a devil does the cross.
A child often gets kisses that are meant for its mother.
He who wishes to gain control of everything will be in need of everything.
Petty thieves are hanged, great thieves are asked to dinner.
Everything is wasted that is given to a thankless person.

The Mirth Manufacturer

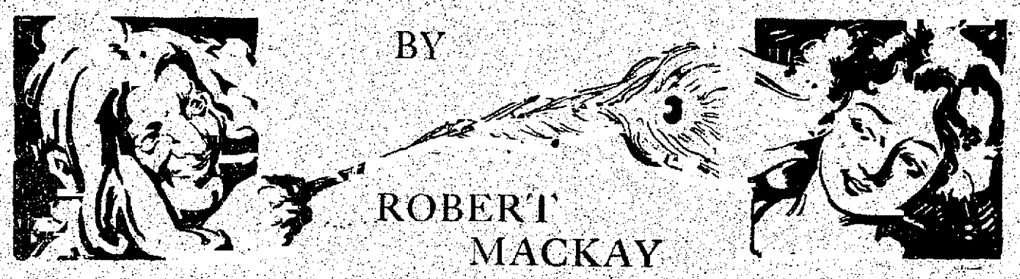

BY ROBERT MACKAY

DUDLEY HORN was an orphan. He lived with his uncle, Hy. Rocker, foreman in a local "notion" factory. Mr. Rocker was a wizened, sour-faced little man, of old Puritanical stock. He even regarded laughter as unseemly and sinful. Dud was large and broad, and just the antithesis of his uncle. His big, round, merry face was usually stretched in a vast smile. He had a rich, resonant, infectious laugh, that would set all a chuckling who came within earshot.

Though Dud was cursed with extreme good nature, he was always in more or less trouble. If anybody wanted help that necessitated sturdy muscles, Dud was to the fore, no matter what real duties were neglected in the interval. If errands were to be run, if bait had to be dug, if the neighbors' children or dogs or chickens had strayed from home, if wood was to be cut, if anybody wanted a companion or a burden-bearer on a hunting expedition, if rabbit pelts were to be cured or birds stuffed, or coal to be shoveled in, or snow to be shoveled off, Dud was there, willing, smiling and cheerful.

In a letter which the Rev. Wright Bardsley, rector of St. Mildred's, the Episcopal Church in Tiverton, wrote to the Public Entertainment Bureau, he laid stress on the fact that both the lecture and the lecturer which he desired must have the savin' grace of humor. The churchgoers of Tiverton had certain hereditary tendencies, the seed of which was sown in those times when the struggle for life in New England necessitated a thrift that became habitual.

The collection plates of the church usually came back to the altar sprinkled with a thin dressing of nickels, pennies, and infrequent dimes, and the new rector soon discovered that in spite of his plain speaking on the virtue of generosity, habit was stronger than conviction, and use stronger than conscience.

The bureau sent a man to Tiverton. Charles Emerson Prinkle was his name. His lecture was on "Certain Phases of Life in the Metropolis," illustrated by a whole lot of stereopticon pictures.

The night of the affair came; Mr. Prinkle arrived, also his assistant, ditto the magic lantern and other paraphernalia. The school room of St. Mildred's was ready, and when its doors opened a good-sized crowd took possession of the front seats, and gave promise of a full house. At about this time, the Rev. Wright Bardsley reached the church, fearing, yet hoping, in regard to the attendance. He sighed a little sigh of relief as he saw a fairly steady line of people making their way to the school room entrance. Then he caught sight of Dud, who, leaning against the railing, watched the others with a wistful grin on his face.

"Well, Dud," asked the rector, "are you coming in?"

Dud shook his head, and his grin broadened.

"Ain't got the price, sir."

The rector looked grave. "A big fellow like you shouldn't be without a nickel. I thought you told me the other day that you were going to get a steady job at the Farley Works."

Dud shifted his feet and looked sheepish. "I was there for two days and then—" he halted.

"Then you went fishing or tramping around the country or butterfly hunting, or had a spell of idleness, eh?" remarked the rector sharply.

"No, sir," said Dud earnestly. "But Jim Cordy's bull-pup got hit with the distemper, and Jim didn't know nothing about dogs when they is that way, and so I just had to fix up the pup and—and—and—"

"Left your job to do so. Dud, how many jobs have you thrown up for just such silly reasons?"

"Never quit for a bull-pup afore," retorted Dud.

The rector smiled in spite of himself. He handed Dud a ticket to the lecture. "Go in," he said, "but come to see me in the morning. I want to have a long talk with you about the way in which you are wasting your life."

Dud's smile seemed to spread all over his countenance as he bolted for the school-room, taking no thought of the morrow or of the arraignment of him which it would bring.

During the rector's opening address, Mr. Prinkle had an opportunity of sizing up his audience, and with a readiness born of experience, came to the conclusion that, temperamentally and intellectually, it would be hard to move, if, indeed, it could be moved at all. His first attempt at a joke, which was that he hoped that nobody would get lost in New York, whither he was about to take them, was received in silence. So were other jests. He tried to localize some of his witticisms, but these, too, failed to evoke a smile.

Dud, meanwhile, sitting near the door, had been enjoying himself immensely and repressing himself with difficulty. A score of times he had been on the verge of letting loose one of his laughs, but in each case he had choked it off with a good deal of difficulty. For, he felt that being at the lecture under sufferance, he was bound to be on his good behavior, which included a check on his natural sense of humor. So he sat and listened in a sort of transport of self-suppression, wriggling and perspiring, and now and then giggling a choky giggle when he found it impossible to prevent the escape of a little merrimental steam.

Mr. Prinkle, with contemptuous despair, began a string of stories, ancient of years but new to the Tivertonians.

Dud, listening, forgot his vow of silence, and once or twice emitted an audible laugh of a subdued caliber. Some of the audience followed suit and Prinkle looked approval into the darkness round about Dud.

More stories followed, also more laughter, which was still lacking in volume and heartiness.

Then Mr. Prinkle told the good old yarn of the four families who lived in one tenement-house room, each occupying a corner, and how they got along very well until the family in the northeast corner took in a boarder, when the others protested.

Suddenly and without warning, Dud let forth a peal of unctuous cachinnation that seemed to set the rafters shaking.

Instantly, and in concert, the rest of the audience joined him, and for nearly five minutes the lecturer was unable to proceed by reason of the "Ha! Ha's!" that came from the throats of the gathering.

After that the evening was an easy one for Mr. Prinkle, and of indescribable relief to the rector. Prinkle simply aimed a stale joke at Dud, and the Tivertonians followed with a unanimous guffaw. As the lecture drew to a close, the laughter increased in quantity and quality, punctuated frequently and thoroughly by the dominant note that belonged to Dud.

As the school-room was being cleared, somebody touched Dud on the elbow, and, looking around, he saw a young man who smiled affably.

"The boss wants to see you for a minute," he said.

"Who is the boss?" grinned Dud.

"The gentleman who has been giving the lecture—Mr. Prinkle."

"All right," said Dud, who never questioned anything in the nature of a request or suggestion. "Where is he?"

The other led the way to where the lecturer was rifling in the rector's room. Mr. Prinkle held out a friendly hand. "So you're the fellow that started the people laughing are you?"

Dud nodded rather shyly, and the other went on.

"I have been asking Dr. Bardsley something about you, and he tells me that you're out of a job. Do you want one?"

"I guess so," replied Dud.

"Then come to the hotel in the morning, ask for me, and we will talk it over. You can help my men take the things over there now if you wish, and here's fifty cents for your trouble."

Dud returned to the school-room, a bit dazed by his luck.

"That's a bully laugh of yours," remarked Prinkle's assistant after a few moments of silence, "and the boss is crazy about it."

Dud smiled inquiringly.

"Sure," went on the other. "I heard him tell the main guy here. He is going to make slides of your mug and show it on the muslin."

"All right," said Dud, "I'm willing."

"It's a pity he can't make slides of the sound that goes with the mug," said the bland assistant.

Mr. Prinkle, ever on the alert to boom his business, had been seized with an inspiration. It occurred to him that he might permanently and profitably use Dud as a sort of hilarious claque. Mr. Prinkle knew the value of a reputation as a mirth manufacturer, and he knew, too, that a laugh counted more with an audience than wisdom or information.

Mr. Prinkle explained at length to Dud, just what he wanted him to do, laying stress on the fact that while his laugh could be as copious and frequent as he pleased during the lectures, he must not laugh in the wrong place, and must never let the public know that he was in any way identified with the show. Then he briefly recited the other duties of the position, asked some questions about how the boy was placed in regard to his relations, and wound up by offering him traveling expenses, board, and three dollars a week for his services.

Dud, if he had been alone, would have literally jumped for joy; but, as it was, he restrained himself, grinning cavernously. The job, as Mr. Prinkle pictured it, suited him to a dot—traveling, fun, and plenty of excitement. Nevertheless he hesitated.

"Can I take Snoop with me?" he asked.

"Who's Snoop?" queried Mr. Prinkle.

Snoop was a disreputable white cur that Dud had rescued from some youngsters who were playing lynching with it. The dog was knowing and affectionate, and loved Dud with a love unspeakable. Dud reciprocated. The two were inseparable, and, it was only on those somewhat rare occasions when Dud was working, that Snoop was not with him.

"I am afraid it cannot be managed," said Prinkle. "That would be extra transportation to pay, and in some places they would not let you take a dog into your room, and there would be a whole lot of trouble generally. No, the dog must stay at home if you come with me."

Dud's features fell and he hesitated.

"Look here," said Prinkle, "I'll tell you what I'll do. I'll give you an extra quarter a week; perhaps that will pay for Snoop's board while you're away. I guess you know somebody who will take care of him."

Dud perked up instantly. "It is a go, sir," he said. "Jim Cordy will take care of him. When do you want me to start?"

"This morning," said Mr. Prinkle. "I have to reach"—he named a Connecticut town—"by seven o'clock this evening, and there is work to do in the interval."

"I ain't got much to pack up," replied Dud easily, "so I'll be back in a jiffy."

Dud fell into the vortex of his profession like a rifle-ball into its socket. He not only laughed all the phases of laughing gusto, but if the audience were composed largely of children, he would giggle like a school-boy at his first circus. On the other hand, if the audience were more austere and gray-headed, he would emit a dignified guffaw befitting the occasion. Wherever Mr. Prinkle went, he could rely on Dud with absolute assurance. He never failed to put in an appearance, and he studied the lectures carefully, and the audiences also.

It was only once, while trying to arouse the members of a young ladies' seminary, that he almost met his Waterloo. The fair audience took Dud for some asinine individual who had wandered in aimlessly, and they finally began to laugh at him, paying not the slightest attention to the Prinkle wisdom.

One evening, Dud was preparing to leave his hotel for the hall where the lecture was to be given, when a letter from Jim Cordy arrived. It was brief and written shakily, and was to the effect that Snoop, while hunting rats in a woodpile a couple of days before, had, somehow or other, brought the whole business down about his ears. Both the dog's front legs were broken, and they thought he was injured internally and could not live.

Dud sat for a little time stunned; then he rose and walked mechanically to the lecture-hall, feeling sick at the thought of having to laugh with Snoop dying hundreds of miles away. However, it had to be, and with a tremendous effort, Dud prepared for his evening's work.

The lecture of the evening was in aid of a newly formed organization for the prevention of cruelty to animals, the first of its kind in that city.

Mr. Prinkle, in the fashion of his kind, led off with a story that was intended to put his audience in good humor. It was about a spaniel of so intelligent a sort that when his master's house caught fire, he rushed into the smoke and flames, to presently emerge scorched and with his tail blazing like a torch. But in his mouth he bore the fire-insurance policy, wrapped in a wet towel.

At the last word, Dud broke into a shout of laughter that cracked suddenly, adding to its total effect. The audience, partly because of the anecdote and partly on account of the queerness of the laugh, expressed itself hilariously, even uproariously, applauding meanwhile. And Mr. Prinkle was content. Dud choked back a sob, and with a big sigh waited for his next cue.

The cue developed in a minute or so, but Dud, in spite of himself, missed it. There came before him the sight of the dying Snoop, with his queer, ugly body, his nondescript legs, his square muzzle with its ridiculous mustaches of bristly white hair, and his big brown, loving eyes, with a silent soul behind them.

"As I was saying," resumed Mr. Prinkle, after the titter of laughter had flickered for a moment or two, then snuffed itself out, "one of the distinguishing features of civilization as opposed to savagery, is that of the treatment of that truest of our dumb friends—the dog."

Dud came to himself with a start. He felt rather than understood that he had for once failed in doing his duty. It seemed to him that the lecturer's voice had a "wake-up-there" note in it of an unmistakable kind.

A few moments later Dud's employer spoke of the Indian dog-feasts. Dud shuddered as an uncanny vision of a fricasseed Snoop flitted before him.

"The invited guest of one of these feasts," said Mr. Prinkle, "who won't or can't eat dog stew, puts a grave affront on his host. In some cases his refusal is looked upon as a declaration of defiance, or even warfare. On the other hand, if the visitor eats heartily and dips his hand again and again in the dish, hunting for choice morsels, he is credited with showing deep regard for the host of the feast. In fact, the Indians give a literal meaning to the old maxim, 'Love me, love my dog.'"

This, of course, called for a laugh, and Dud was there with one which had the strength of misery in it. But even as it was issuing from his lungs and lips, it came into collision with the thought of Snoop. The result was a creaking cackle, that, so far as the audience was concerned, shared honors with the story. Dud could see Mr. Prinkle peering through the dusk in his direction, and as his employer's face caught the ray of the reading lamp, it seemed as if a twitching smile passed over it. The lecturer was coming to the conclusion that Dud was "trying it on the dog."

The lecture was about half over when Mr. Prinkle began a story about a dog who was seen helping along another dog whose leg had been broken. Dud, casting his eyes on the screen, saw pictured thereon the incident, the hurt dog being cruelly like Snoop.

This was the last drop in poor Dud's cup of sorrow, which proceeded to overflow like a bubbling fount. Covering his face with his hands, he sobbed aloud, while the hot tears trickled between his fingers. Mr. Prinkle paused for a moment, hesitated, and attempted to go on again, but Dud's sob had done its work. From around and behind and in front of him, arose sobs also, while scores of handkerchiefs began to dab at wet eyes. Evidently there were a whole lot of people in the audience who had lost pet dogs, and who were in sympathy with the weeping, wailing Dud.

Just how the balance of the evening passed, Dud never quite knew. He was conscious, in a hazy way, of laughing at times, and he knew, too, that the lecture had been a success. One thing stood out prominently through the mist of his sorrow and distress, and that was—the certainty of his dismissal. Knowing Mr. Prinkle as he did, Dud didn't doubt for a moment but that his burst of sorrow meant his immediate discharge, and he ruefully reflected that this would mean the annihilation of his bright future. It was pretty hard, he reflected, to lose Snoop and his job in one evening.

Dud walked home to the hotel. Arriving there he found a message awaiting him from Mr. Prinkle, who wanted to see him in his room immediately. Dud, with a sigh and a sinking heart, obeyed. Somewhat to his astonishment, Mr. Prinkle seemed to be in a very good humor. "Sit down, Dud," he said. "I want to talk to you about what happened at the lecture to-night."

Dud took the proffered seat, but spoke not, wishing that Mr. Prinkle would put him out of his growing agony as soon as possible.

"I did not know before, Dud," began Mr. Prinkle slowly, "that you were such a capital actor. That sobbing of yours was most realistic. More than that, it was a perfect inspiration, an entirely proper innovation under the circumstances. It did more for the lecture than any amount of laughter could have done. By the way, your laughs to-night were capital. The committee tells me that I, or rather we, so touched the hearts of the audience that the latter responded most liberally in a financial sense. And I don't mind admitting that much of the credit of the success of the lecture belongs to you. Take this ten-dollar bill as a small token of my appreciation of your clever interest in your work. We will add a few pathetic lectures to the series, Dud."

(Copyright, The Frank A. Munsey Co.)

NEWSPAPER ARCHIVE®
NEWSPAPER ARCHIVE®

THE SPOTLIGHT

Features of This Week's Bill at the Empress

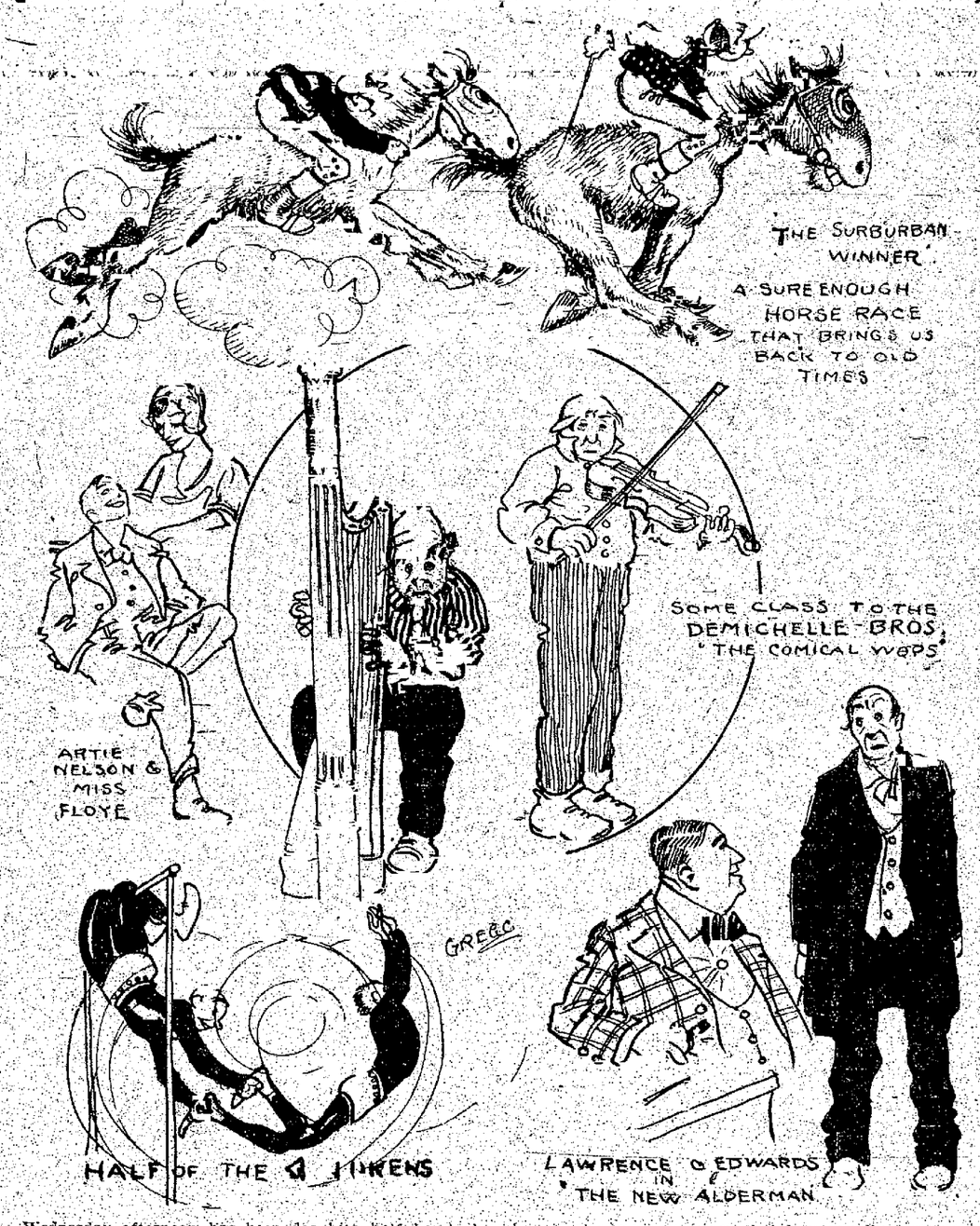

Wednesday afternoon has been designated "Derby" day in recognition of the engagement of "The Suburban Winner," the gigantic American racing drama, the feature of the show opening at the Empress Wednesday. It has been so eminently successful in the metropolis of New York, that a distinguished critic on one of the New York dailies christened it the "Ben Hur of Variety." It is from the pen of Edmund Day, the prolific author of "The Round-Up," "On Stony Ground" and a hundred other successful dramatic plays, and has been referred to as the masterpiece of this great author and writer. Vaudeville has unearthed many innovations and sensations up to this date, but none compare with this colossal play. "The Suburban Winner," in the course of its half hour's length reveals more thrills and more intense situations than are to be found in most plays. It holds the audience in a tense and breathless spell, for 30 minutes, and every second of its force and fire is intensely interesting. Then there is the thrilling finish "The Great Horse Race," depicting "The Suburban Winner," the most wonderful effect ever staged and rarely equaled in the annals of vaudeville. Three thoroughbreds are used in this race. The story is based on an incident which is supposed to have occurred at Sheepshead Bay, on "Futurity day," which is similar to "Derby day" in England. All is depicted with fidelity to detail, and effective scenic environment. George Hoey, the former star of "Strongheart," and Miss Helen Bellow have been entrusted with the leading roles assisted by a supporting company that is unusually competent.

The Four Lukens, expert casters, are a family of dare-devil acrialists, who will execute a routine of dangerous and thrilling feats with apparent recklessness.

Lawrence & Edwards are Irish character portrayers, who will offer "The New Alderman," an absurdity based on politics.

The De Michelle brothers, Venetian street musicians, billed as "The Comical Wops," will be heard in the haunting melodies of sunny Italy. Their characterization of an inebriate playing ragtime has been a big feature.

Richard Burton possesses a robust baritone of great range, which he displays in a carefully selected repertoire of old-time favorite songs. Nelson and Floye offer song and dance trivalities.

Raymond Hitchcock Coming

The ending of a play is the novel beginning of the musical comedy "The Red Widow," coming to the Grand Opera house, Monday, April 28, with Raymond Hitchcock in the leading role. It is the work of Rennold Wolf and Channing Pollock, who have built for Raymond Hitchcock out of unusual situations cleverly handled lines that linger in the memory of the fortunate individuals blessed with a sense of humor, and Russian scenes and incidents with a strong Broadway atmosphere. The curtain rises on the first act of "The Red Widow" just as the curtain on the stage falls.

The audience that is paid to applaud the mimic players faces the audience that has paid to see them, and, just as the real audience will do three hours later, the actor theatergoers mingle the humming and whistling of the most tuneful air of the play they are supposed to have seen, although they haven't with all kinds of opinions of the piece.

That the authors know Broadway audiences and the motley mixture that compose them is shown by the characters they have created, which really are some of the familiar Broadway audiences of which they themselves have been a part. There is the man who says the piece is the best he ever saw; his neighbor who undoubtedly went in on a pass and so, of course, pronounced it "rotten." There is the husband of the star, who modestly proclaims himself the best she ever had. The society debutante, the manager of the theater who tells the man whose seat was behind a post to "blame the architect." Then there is the music boy, the carriage announcer and the lady ushers who suggest that they are more familiar with life on the other side of the footlights. And after all these and many more have said their little say and gone, there comes the star of the evening, Raymond Hitchcock. Its the Hitchcock of old, the droliest fun creator of modern times.

Eddie Foy Tomorrow Night

EDDIE FOY
Who Appears at the Grand Opera House Tomorrow Night in His Smashing Musical Comedy Success, "Over the River."

Tomorrow night, Eddie Foy in his new show, "Over the River," will be at the Grand Opera house. "Foy for Joy" is the terse expression used by his managers. This popular comedian filled the Globe theater, New York, to capacity for six months with this smashing musical success.

It was just at the close of the New York season that Werba and Luescher, the young producing managers, stepped in and with $25,000 purchased the show and the star's contract outright. As an entertainer and comic, Foy stands by himself.

He first appears as the wealthy Madison Parke, a man about town, always immaculately dressed and giving his friends a good time. He is present during a wild scene in a Broadway cafe and ends up in the police court with a sentence of 30 days "over the river." For one act he is hiding his identity beneath a suit of stripes on Blackwells island, where his native wit and comedy make him the pet of the women engaged in prison reform. Being discharged he sends word home that he is "returning from Mexico," and Eddie Foy finds himself in a garden party of senoritas and Mexican gaiety arranged by his unsuspecting family as a welcome for the missing Madison Parke.

Even with this brief outline of his musical piece it can be seen that Mr. Foy is equipped with a work to furnish nothing but fun. His admirers will be glad to know that they are to see him at his best.

Mr. Foy's company number 40 people, which includes a large number of the foremost musical comedy stars of the present days. Two carloads of scenery are carried making this production one of the prettiest that Colorado Springs will have an opportunity of witnessing this season. Mr. Foy and his company leave here in a special train of five cars for Cheyenne, Wyoming.

Quips on Well-Known Stage Favorites

LONDON, March 22.—Forbes Robertson began his farewell season in London at the Drury Lane tonight with a revival of "Hamlet," Gertrude Elliott filling the role of Ophelia. The audience gave Forbes Robertson an overwhelming reception, but there was a general feeling of sorrow that such a fine actor should have decided to retire at the height of his powers. He was recalled again and again, and amid scenes of tremendous enthusiasm was compelled to make a short speech before the curtain at the finish. Miss Elliott also received an ovation. Forbes Robertson will be seen in a series of his best known representations at the Drury Lane and later will give similar farewell performances in America. Miss Elliott will not retire from the stage with her husband, which is regarded as some consolation for his loss.

Eddie Foy Halts Briefly

The tour of Eddie Foy in "Over the River" came to a halt at Evansville, Ind., last week. The star will rest for two weeks, and then begin a tour of the far west that takes him to Portland, Seattle, Winnipeg and Calgary, and which does not terminate until July 15.

Throughout the remainder of the season Foy will be accompanied by the seven little Foys, who will be made features of the show. One of Foy's demands in renewing his contract with Werba & Luescher was that the Foy infants accompany him and act right out.

Through With Acting

Dustin Farnum has wearied of the life of the actor, so he says, as his last performance in "The Littlest Rebel" last week in Richmond, Va., he declares will mark the last he will give on the stage.

"I have in contemplation the launching of a great motion picture film manufacturing business," he stated, on quitting Richmond, "on my country place near San Diego, Cal. I shall also establish there my studios, a fresco theater for presenting the acting companies before the camera, business offices and my home."

Moffatt Play at Brooklyn

Bunty Pulls the Strings, Graham Moffat's quaint and delightful Scotch comedy that played a whole season in Manhattan with signal success, will be the attraction at the Broadway theater, presented by the original company of Scotch players. Mr. Moffatt has written many plays since "Bunty," but none of so fine a flavor or so happily conceived. The Broadway management has made arrangements for a "full house" engagement.

Frances Starr continues her triumphal progress in "The Case of Becker." As David Belasco will present this exquisite little artiste in a new play next season, her present tour will continue until she shall have appeared in her remarkable dual characterization in every important city in the country.

The following statement, having an important bearing upon theaters throughout the country, has been issued by Messrs. Klaw & Erlanger:

"A corporation has been formed by Messrs. Klaw & Erlanger for the purpose of exploiting by means of motion pictures the plays these managers own and are interested in. The organization is known as the Protective Amusement company, and includes Mr. A. H. Woods and others.

"Since Messrs. Klaw & Erlanger produced "Ben Hur," at the Broadway theater, in New York, on November 29, 1899, there have been approximately 4,000 performances of General Wallace's masterpiece, and it has been witnessed by about 10,000,000 people. "Ben Hur" has been a feature at four world's expositions. It has played 62 weeks in New York and 58 weeks in Boston. Klaw & Erlanger have spent thousands of dollars in remodeling stages to accommodate it. Eight 60-foot baggage cars carry the scenery and 20 horses and three camels are among the live stock. In its 17 years of travel "Ben Hur" has never met with an accident nor has a rainstorm ever been encountered while unloading the scenery."

David Belasco looks far ahead. The plays and players seen on his stages are not only his only proofs of activity. Unknown to the wide public, and even less known to rival managers, he goes forward in his quiet way with plans that are far reaching. It is a favorite comment to call Belasco "mysterious," but this is because he does not find it necessary to tell everyone his business until the time is ripe for the facts to be made known. In many a studio not merely in New York but throughout the world plays are being written and youthful actors are pursuing their studies all under the great and near of the "mysterious" Belasco. From these the worthiest are chosen, and then everyone wonders where David Belasco finds his new plays and many of the people who play them.

Julia Sanderson and Paul Rubens' musical piece, "The Sunshine Girl," by their joint efforts, have now put behind them two months of literally capacity audiences, since player and play were first seen at the Knickerbocker theater. With all its abundance of topical songs, typical dances, handsome chorus and kaleidoscopic variety and rapidity of humor, "The Sunshine Girl" is the finest of fillips to jaded tastes of all kinds.

His Own Face

Theatergoers who have laughed and wept with William H. Thompson have never until within the last year seen his face on the stage as it really is during the 47 years he has been a player. During his long career he has played approximately 1,200 characteristic roles, 200 of which he created himself, but they were roles requiring "makeup."

Wouldn't Suspect It

To look at her one would never suspect Louise Dresser of being an oriental. It would be quite as easy to imagine her an Indian or an Esquiman, and yet she was born in Syria and lived for a number of years in the Balkan states. This startling fact came to light recently when Miss Dresser, keenly interested in the war situation in Bulgaria, Montenegro and Servia, started a collection among her compatriots in America in order to add to the war funds now being collected in those countries.

Smelled, All Right.

Charles A. Mason, the German dialect comedian, was standing in the back of the Metropolitan Opera house one day during the rehearsal of a German opera. As he leaned on the rail behind the back row of seats he heard the whispers of two men sitting almost in reach of his hand. One of them was apparently a native American; the other talked with a decided German accent.

"The acoustics of this house," whispered the American, "are very bad."

The German was heard to sniff audibly once or twice.

"Vot makes you say dot?" he asked of his American companion. "I don't smell anyt'ing."

Fairbanks Made Good.

True to his word, Douglas Fairbanks took part in the performance of "The Ghost Breaker." He appeared as the chauffeur in the third act, a dumb character, whose chief mission is to wear a gaudy uniform and tip his hat. Those who witnessed the performance say that Mr. Fairbanks shows promise, and that with rehearsals and perhaps a stock experience he will be able to give nearly as good a portrayal of the chauffeur as the regular incumbent.

His appearance in the cast was the result of a wager banteringly made at a midnight supper earlier in the week. Henrietta Crosman also promised to act a minor role on the same occasion, but weakened when the test of courage came.

How to Tell a Chicken's Age.

"Do you know," calls Dainty Marie (imported "direct from Miner's Eighth Avenue" to Forty-second street by Willie Hammerstein) as she swings out over the orchestra from a sort of trapeze, "I can tell the age of a chicken by the teeth."

"But a chicken hasn't any teeth," answers the boy in the wings.

"I know," says Marie, "but I have."

Next a Rehearsal Car.

Leaving Philadelphia in a Pullman the other day, George Evans was seized with a bright idea. His mind being particularly alert, after a vacation in Philadelphia, it occurred to him that in the future he would travel in a "rehearsal car," the plan of which he proceeded to work out in detail.

"This car will probably be ready for next season," he announces. "In one end will be a platform on which the dancers can work. The band will practice in the car, and the singers will be given opportunity to keep their voices in good trim."

Anticipation Note.

The following telegram, signed by Gertrude Hoffmann, reaches this office from Pittsburg:

"Please deny report in today's newspapers that I was robbed of my jewelry in Pittsburg last Thursday. The robbery takes place next Tuesday in Detroit."

Mann Turns Engineer.

In order that he might experience the unique sensation of being out ahead of his own company, Louis Mann on a recent visit to Springfield, Mo., drove a passenger locomotive from Springfield to Monet.

Clad in a pair of overalls, a blue and white striped jumper, a dirty, battered felt hat, greasy, sooty shoes and the whole jauntily set off by a red bandana handkerchief of regulation size and cleanliness, Mr. Mann climbed into the cab of one of the Frisco engines with the engineer and drove the locomotive carrying his company of players on to the next stand.

Helen Ware Has Standing Offer.

"Should Helen Ware tire of her role in "The Escape" while in Chicago, it will be her own fault if she remains out of an engagement.

The proprietor of a South Clark street shooting gallery, where she recently displayed her prowess as a crack shot, declaring she was Annie Oakley in disguise, offered her $20 a week if she would give exhibitions there twice daily. Furthermore, he promised to get her picture in the paper.

They Come High, But

Donald Brian and his wife were enjoying a little motor trip in the west, when they stopped at an imposing hotel for a light midday lunch. When they had finished, Brian called for his bill, citing that they had had four sandwiches, two pieces of pie and two glasses of milk.

"That's right," agreed the waiter—and your chauffeur——"

"Oh, I nearly forgot him," returned Brian. "What did he have?"

The waiter absented himself for a moment, then returned with the announcement that the man had had a Parmesan omelette, a grilled brook trout, lamb cutlets with green peas, an ice, a demi-tasse and a 50-cent cigar.

"The Burns" News Notes
STOCK SEASON

"The Burns" management announces good progress in arrangements for summer stock.

Better than ever is the watchword.

Mr. William Fink will have an orchestra that will surprise the patrons of the house. Last year's music was indeed a feature of The Burns entertainment. We received universal commendation for the very high class character of our programs. Fink's orchestra does not play to drown stage noises nor to overcome the chatter of the audience. An evidence of this fact was the close attention paid to the numbers and the frequent encores—many times the curtain had to be held to allow of encores.

Last year's motto will be this year's i. e., "To see and hear the best in the best way you must go to The Burns."

Open on June 9, Walter Richardson and Jane Morgan in the leading parts with an all-star cast.

Malcolm Duncan of Margaret Illington's company, last year's favorite, opens on June 16.

We shall use only the highest class plays and promise a rich treat.

Edgar Selwyn's romantic drama, "Pierre of the Plains," will be the opening bill. The production of this play at The Burns last year was received with the greatest of enthusiasm by both residents and tourists, and its success warrants the management starting their season with this play, especially as they have been able to secure Mr. Walter P. Richardson to play the part of "Pierre," the French Canadian half breed. Mr. Richardson has presented this particular part over 200 times, and it is admitted from east to west that no one has more capably translated that difficult part.

Malcolm Duncan, who is now with the Margaret Illington company and who was the leading man at The Burns stock company last year, has been engaged for the same position for the coming season. Owing to the length of the Illington tour, he will not be able to be here for the opening week of the house.

Miss Jane Morgan, who for the past two seasons has been the leading lady of the Wichita, Kan., stock company and who is well and favorably known in Colorado, where she has frequently visited in the summer, has been engaged as leading lady of The Burns stock company.

Several changes have been made to add to the comfort of the performers; for the latter, shower baths have been installed.

Mr. Walter P. Richardson, who will have charge of the stage as director, is one of the most capable leading men of the country, and as principal of the Wichita School of Dramatic Art has hired for his exclusive work in training. The Burns, encouraged by the patronage of last season, felt warranted in going to the heavy expense of engaging Mr. Richardson's services as stage director knowing that he will more than maintain the high standard we have set for The Burns.

All remember the highly artistic stage settings of last year; they were an education in themselves. New scenery and electric effects have been secured.

Miss Katherine Perry has been secured to play the "heavy" or second parts taken so acceptably by Florence Hart last season. Letters from managers of the theaters in Wichita, El Paso and other large towns, give unstinted praise to Miss Perry's excellent portrayals and our patrons can rest assured that Miss Perry will fill their highest expectations.

These few announcements are sufficient assurance that the coming season at The Burns will be one of which Colorado Springs will have reason to be proud.

For Long Arms.

This from Julian Eltinge's beauty hints:

"I know that a great many men notice a girl's hands before they notice her face, and are attracted according to their beauty and shapeliness, or repelled by their ill-kept condition. One other thing on the stage: I always wear a bracelet on each arm to shorten their length, and I strongly recommend the use of bracelets to any girl with long arms."

Charlotte Greenwood, please take note.

No Story.

Douglas Fairbanks, before the lure of the spotlight beckoned him on toward fame, was a reporter on a Denver daily. Just how good a reporter he was he likes to illustrate by telling the story of his first effort at the "social wheel" when his boss sent him to report a big society wedding. On his return the city editor, noticing that he had turned in no copy, asked him for the story on the affair.

"Oh," replied Fairbanks in an indifferent sort of way, "there is no story. The bridegroom failed to appear."

"The most scarcastic dramatic criticism I ever read," says Grace Van Studdiford, "was that which appeared in a Texas newspaper in course of an engagement in Austin of a company with which I was associated in my early days. The morning after our debut in Austin I picked up a local sheet, and as I skimmed over its pages my eye was caught by a short paragraph bearing the head, 'Current News Items.'

"They read as follows:

"'Rainstorm in Galveston, lasting twenty-eight minutes.' 'hailstorm in Langtry, ten minutes.' 'windstorm in Houston, two days.' 'barnstorm in Austin Opera house, one night.'"

Any idea that William H. Crane, who is appearing through the northwest in his successful play, "The Senator Keeps House," is an enfeebled old gentleman, just because he is celebrating the golden jubilee of his stage career, is entirely erroneous. Mr. Crane acts and looks like a man of 50—and a good, vigorous, healthy man of 50 at that. He is fond of plenty of outdoor exercise. He doesn't throw the hammer or do 100-yard dashes, but he can do a 10-mile walk between breakfast and lunch and repeat the dose in the afternoon if it is necessary. When the weather is bad his favorite recreation is billiards at which he is an expert. Mr. Crane's present tour will include all the leading cities along the Northern Pacific route.

May Irwin celebrated her great success in "Widow by Proxy," at the Cohan theater, New York, in her usual way—by the purchase of more real estate with her share of the profits. Miss Irwin is already one of the foremost property holders of the metropolis, and if her career lasts much longer, she'll be shoving the Astors and the Vanderbilts off the island.

David Belasco has been "antiquing" again. At an auction sale in New York last week he paid $20 for an old flask and $40 for a band-box! Extravagant? Watch the "details" in the next Belasco production.

NewspaperARCHIVE® NewspaperARCHIVE®